Home
TELEPHONE
383-4111
CLASSIFIED
386-2121

The Daily Colonist.

Some sun, high 10
Weather details on Page 2

Vancouver Island's leading newspaper since 1858

No. 290 — 119th Year | Victoria, British Columbia, Tuesday, November 29, 1977 | 15¢ Daily, 30¢ Sunday

Nightmare in flipped-boat 'bubble'

3 dead but 4 survive Island boat tragedy

By JIM GIBSON
Colonist Reporter

A two-and-a-half-hour long "nightmare" ended early Monday afternoon for a 21—year—old Port Hardy woman after a CFB Comox diver pulled her from an air pocket in a capsized fishing boat.

MAXINE ANDERSON kept banging with a short stick to let her rescuers know where she was trapped.

"I wondered if all of us were going to die together or if I'd die alone," Mrs. Anderson told the Colonist in a phone interview from Comox's St. Joseph's Hospital where her condition was described as good.

One woman is known dead and her infant son and her father-in-law were presumed drowned after the incident which began at about 10 a.m. when the Miss Joye was caught in a whirlpool in a strong ebb tide in Seymour Narrows, north of Campbell River.

"I'M REALLY THANKFUL I lived through the nightmare," Mrs. Anderson said.

At about 1:45 p.m. the body of Betty Lou Lambert was removed from the vessel. Still to be recovered is the body of her son, Jason William, four months, and his grandfather, Forrest Lambert, 65, who officials believed managed to escape from the 55-foot vessel but drifted away before rescuers arrived.

The dead child's father, Kenneth, 28, along with Mrs. Anderson's husband, Fred, 33, and Bruce Rafuse, 33, escaped and were rescued by a passing vessel.

All were from Port Hardy and were at sea for herring.

THE DRAMA BEGAN soon after Mrs. Anderson joined Mrs. Lambert and her son in the galley. She had just got dressed.

The boat lurched and Mrs. Anderson recalls the other woman telling her that she had "better hang on."

The two tried to reach the baby in its carrier but he was thrown into the sink, hitting his head. Both knew instantly that the child was dead, according to Mrs. Anderson.

"It killed him, Kenny, it killed him," Mrs. Anderson recalled the other woman saying when both their husbands rushed in to get them out.

She believed the Lamberts "drifted" away first.

"THAT'S THE LAST I saw of them two," said Mrs. Anderson who by night time had not yet been reunited with her husband, who was in hospital in Campbell River with injuries suffered when he kicked his way out of a window.

Page 2 — Nightmare

Tories see clouds in GNP rise

OTTAWA (CP) — The economic picture brightened during the third quarter this year but Finance Minister Jean Chretien and his chief Opposition critic held differing views Monday on whether the improvement means the country is on the road to recovery.

Real growth in the economy, as measured by the gross national product (GNP), forged ahead at a 5.2-per-cent annual rate in the quarter, Statistics Canada said Monday.

By comparison, real output of goods and services had slumped by 2.4 per cent in the three-month period ending last June.

Statistics Canada said the third-quarter improvement was due chiefly to increased consumer spending and a rosier trade balance.

But while Chretien saw the third-quarter improvement

Page 2— Output

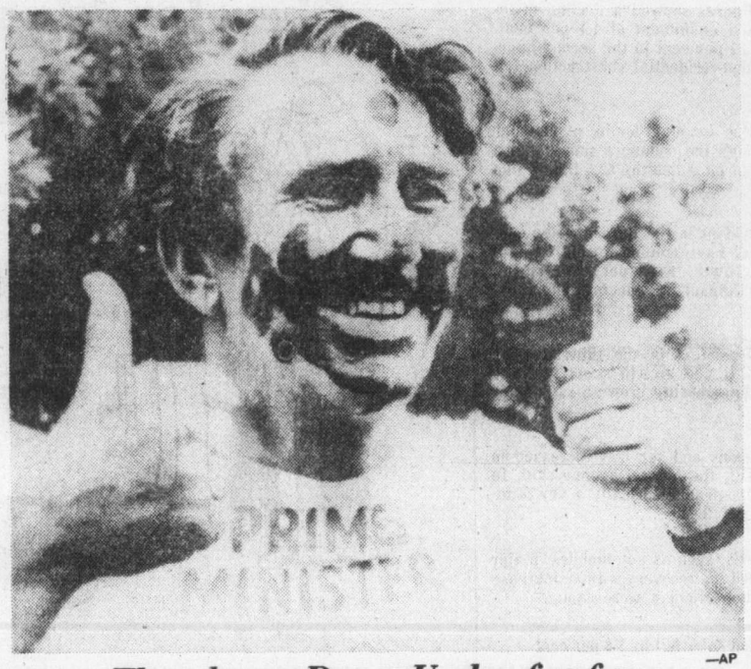

—AP

Thumbs up Down Under for fun

Australian Prime Minister Malcolm Fraser gives thumbs-up sign shortly after being painted by youth wielding plastic sword in Melbourne during celebration called 'Life Be In It'. Event promoted day of lighthearted fun and electioneering prime minister was willing participant in events of the day.

West coast plane crash takes 4 lives

A pilot and his three male passengers died after their float plane crashed Monday morning in a logged-off area near Blowhole Bay, 11 kilometres south of Tahsis.

The names of the dead were expected to be released today after notification of next of kin. Although the identities of the four were known soon after the crash, positive identification of the bodies was hampered because the plane burst into flames on impact.

According to an RCMP spokesman, the Island Airlines single-engine Cessna 180 was on a regularly scheduled flight from Gold River to Tahsis at the time of the crash.

It was raining heavily at the time.

Although there were witnesses to the crash from a nearby logging camp, an RCMP spokesman said it was still not known "just what happened."

All four were dead when persons from the logging camp arrived at the crash site about 1.5 kilometres northeast of the camp.

The transport ministry is investigating.

500 Fund

Greatest gift was peace of mind

For a glimpse of what donations to the Colonist 500 Fund really do to help less fortunate Greater Victorians at Christmas, let's read a letter which came in after $98 cheques were mailed to 500 needy people last year.

The woman who wrote it signed with her name and address, and she gave the name of her son to whom she refers. But we'll just call him Bill.

It is addressed to the Colonist 500 Fund:

"THANK YOU for changing my son from an unhappy child to a lively, shinie (sic) eyed and very excited boy this Xmas.

"Before receiving your help, Bill knew he wouldn't get what he wanted for Xmas but he would get some clothing item which he needed.

"This note of Thanks is becoming longer than I had meant but I feel you should know the wonderful changes you caused during our Xmas.

"WHEN THE cheque arrived I told Bill the money came from people who knew some families wouldn't have much of a Xmas unless people donated what they could to the Colonist Fund. Bill was surprised to learn people do care about others.

"We enjoyed a real Xmas dinner—not hamburger stew as earlier planned. We even had Japanese oranges and assorted nuts.

"We didn't have to wait until the Xmas trees dropped in price to 50 cents—we had a huge bushy tree and sure enjoyed decorating it.

"Bill now has a new pair of skates as well as the clothing he needed.

"THE GREATEST thing you provided is intangible. Peace of mind is wonderful! I was tempted to use some of my January disability cheque to make a better Xmas for Bill. I would really have had a hard time to catch up on bills had I used money meant for said bills. This was a real worry to me and I don't know if I could have chanced it. Thank you for peace of mind.

"Thank you for a Xmas that will be long remembered. For the sparkle in Bill's eyes.

"Most of all thank you for the way your help raised my feelings. I was really down.

"I'm sure the others you helped feel the way I do and probably expressed their Thanks better than I, but I can only let you know how happy you made one family—mine.

"P.S. Thank you also on behalf of Bill.

"Please excuse writing and spelling."

THE FUND is open again for another round of donations to help families this Christmas, like the letter-writer of last Christmas.

Donations may be made through the Victoria Press office at 2621 Douglas or by mail to postal code V8W 2N4.

In addition, Avis Rent-a-Car at 638 Humboldt and 1420 Quadra, at Quadra and Pandora, are receiving donations.

List of latest donations on Page 2.

Inside

MP demands tax confidentiality — Page 3

Politics for Wallace comes to end Dec. 31 — Page 16

	Page
Background	5
Bridge	27
Classified	26-34
Comics	24
Crossword	30
Editorials	4
Entertainment	25
Family	19
Finance	6,7
Marine Calendar	16
Names in the News	20
Provincial Court	36
Sports	10-14
Your Good Health	19

'Revive UIC fraud squad'

It was only reorganized, not killed, says minister

OTTAWA (CP) — A Conservative MP demanded Monday the revival of an unemployment insurance fraud squad he said has been disbanded.

Employment Minister Bud Cullen said the squad was merely reorganized and is "ever vigilant to the situation."

Dan McKenzie (PC—Winnipeg South Centre) said the squad was disbanded two years ago because it was "politically embarrassing" to the government.

It should be revived in light of disclosures last week that overpayment of unemployment insurance benefits to unqualified claimants may have been as high as $157.8 million last year, McKenzie said.

However, Cullen told reporters the squad was never disbanded and persons ripping off the unemployment insurance program are still being caught and taken to court.

The minister was not sure about how the squad had been reorganized but "there's been no letting up of anything," he said.

After McKenzie said government officials told him the squad was disbanded because its findings embarrassed the government and former Manpower Minister Robert Andras, Cullen replied "absolute claptrap and no truth to it at all."

However, Larry St. Laurent, executive director of the unemployment insurance benefit control program, said a 1974 practice of fraud investigators swooping down on selected communities with little warning was ended in 1974 "because we got quite a reaction from the communities."

He said a team of six to 10 investigators would select a town or city and "blitz the area like a gumshoe brigade."

They would check claimants' documents, interview them at home to ensure they were actually in town and seek proof they were looking for work.

Suspected cases of fraud were turned over to police and the investigators would return to offices, usually out of town, where they were based. Public reaction was so negative these tactics were replaced.

The veracity of claimants'

Page 2—We need

Question me, says Allmand

OTTAWA (CP) — The former solicitor-general, Warren Allmand, said Monday he was surprised he had not been called before Quebec's Keable inquiry into illegal acts by the RCMP.

"I'm surprised I haven't been called to appear, but I'm getting ready anyway," Allmand, consumer and corporate affairs minister, told reporters outside the Commons.

He said he had Montreal lawyer Raymond Barakett representing his interests at the Keable inquiry.

Allmand repeated that he was willing to answer questions about his actions as solicitor-general between 1972 and 1974, when the RCMP's security service is known to have engaged in certain illegal activities.

But he expressed misgivings about appearing before the Commons justice committee or another parliamentary committee if he were called.

"They're less interested in rights and wrongs than in making political points."

Full E&N run by Dec. 23

By DONNA REIMER
Colonist Correspondent

Full freight and passenger service should be restored to the Esquimalt and Nanaimo Railway line north of Parksville in the week before the Dec. 23 deadline set by the Canadian Transport Commission earlier this year.

The announcement comes at a time when the future of the Dayliner passenger service is uncertain.

A CP Rail spokesman in Vancouver, Charles Gordon, said Monday in a telephone interview that he should have a firmed up date for resumption of service to Courtenay by Friday, but that the line would definitely re-open before Christmas.

Some trains might be run before the official re-opening, he said, as part of the maintenance on the line, which has not been used for nearly 2½ years.

The rail company has spent $2.2 million on the line, repairing bridges, across French Creek and Tsable River, and also on other repairs, Gordon said.

Practically all the signal crossings had been vandalized, Gordon added.

The Canadian Transport Commission ordered the railway company — CP Rail is the parent of the E and N — to make the repairs to re-open the line following CTC hearings all over Vancouver Island which lasted for about 18 months.

CP Rail argued that the line, which was showing a profit, would become a money-losing service if money were spent on repairing the two trestles.

The Dayliner passenger train, Gordon said, would keep to its current schedule when the line re-opened.

At present, the once-a-day train makes a longer stopover in Parksville.

The Dayliner will arrive in Courtenay at 12:25 p.m. and will leave Courtenay at 12:55 p.m.

CP Rail had applied to the CTC to abandon passenger service on the Vancouver Island line but had not heard whether permission would be given, Gordon said.

He said that before a line can qualify for a subsidy, there must be an application for abandonment. The Dayliner is the only CP Rail inter-city passenger service which does not receive a federal subsidy, Gordon said.

The future of the Dayliner was uncertain, Gordon said, because after April 1, 1978, Rail Canada would take over passenger service and what would become of the Dayliner then would be out of the CP's hands, he added.

But Gordon also said CP would be working hard to regain both its freight and passenger customers on the Parksville-Courtenay run, and was looking at an incentive fare for the Dayliner.

Israel alone for Cairo talk

Libya, Iraq call own parleys

Colonist Wire Services

JERUSALEM — Prime Minister Menahem Begin on Monday formally accepted Egyptian President Anwar Sadat's invitation to a preliminary peace conference in Cairo and named two top aides to represent Israel.

But there was still no indication anyone else would go to Cairo. Syria announced it intended to attend an anti-Sadat mini-summit called by Libya for Thursday, while Iraq unexpectedly announced it also would play host to a conference of Arab hard-liners in Bagdhad.

Meanwhile, Jordan said it would attend the Cairo conference only if all parties to the Middle East conflict also attended and said it would go to the Libyan meeting only if all Arab states took part.

In Washington, Carter administration officials said the U.S. would participate in the proposed Cairo conference but it was holding off on any formal announcement of the decision.

Sources indicated it was the administration's belief that any public announcement of U.S. participation would solidify opposition to the conference among militant Arabs at a time when there were signs that opposition might wane.

Begin, in a speech to his parliament reviewing the aftermath of Sadat's visit to Jerusalem, again rejected Sadat's calls for the return of captured Arab lands and establishment of a Palestinian state.

Instead, the Israeli leader called on Israelis to stop "competing" in asking for concessions to Sadat in their haste to reward him for his peace initiatives.

Begin said the Egyptian invitation to the Cairo meeting, which Sadat said could start on Saturday, and the Israeli acceptance were exchanged directly by Israeli and Egyptian ambassadors to the United Nations — not by U.S. intermediaries, as in previous exchanges.

As his representatives, he named the director-general of his office, Dr. Eliahu Ben-Elissar, 45, and the foreign ministry's legal adviser and veteran diplomatic troubleshooter, Dr. Meir Rosenne, 46.

So far, Israel is the only party to the Mideast dispute to accept Sadat's invitation. Both Sadat and Begin said that Israel and Egypt would talk alone if no one else came.

In related developments:

● In Damascus, Syrian President Hafez Assad announced he would personally attend a conference of hard-line Arabs in Libya starting Thursday "to discuss ways and means to foil the results of Sadat's Israeli trip." He said he was prepared to end his long-standing feud with neighboring Iraq in the name of a united anti-Sadat front.

● At the United Nations in New York, Syria agreed to a six-month extension of the mandate of the UN peacekeeping force on the Syrian-Israeli frontier. The 1,249-man international force has policed the Golan Heights area since Israel and Syria reached a disengagement agreement following the 1973 Middle East war.

● Baghdad Radio announced that Iraq had decided to hold its own summit conference later this week and was inviting Algeria, Libya, South Yemen, Syria and all Palestinian guerrilla groups. The broadcast did not say whether Iraq would attend the Tripoli talks, and it left unclear why Iraq decided to hold its own conference.

● Informed sources in Beirut said Lebanon would attend neither the Cairo nor the Tripoli conferences in an effort to maintain its fragile neutrality in the Arab-Israeli conflict.

● Jordan's fence-sitting position on both the Cairo and Libyan meetings came as King Hussein, in a televised speech, called on Arab leaders "to unify ranks and prevent a destructive division over Egypt's actions. Hussein praised Sadat's "great courage" in going to Jerusalem and said the Egyptian initiative broke down barriers which hindered the search for peace in the Middle East.

● In Cairo, acting Egyptian Foreign Minister Butros Ghali confirmed that an invitation had been sent to Palestine Liberation Organization leader Yasser Arafat to select a Palestinian representative for the Cairo meeting. Spokesmen for the PLO have denounced Sadat's peace initiatives, but Arafat has made no comment.

In his speech, Begin said he would not sit with the PLO, which he denounced as "the most despicable organization to rise up since the Nazis." But he stopped short of repeating a statement by his spokesman Sunday saying Israel would boycott the meeting if the PLO was there.

In Washington, state department spokesman Hodding Carter said intensive discussions were being conducted with the Soviet Union and all parties to the Middle East dispute before the U.S. decided whether to go to Cairo.

He also acknowledged that the rift in the Arab world over President Sadat's trip to Jerusalem and subsequent Cairo conference initiative raised serious doubts that a Geneva peace conference could be convened this year.

Reconvening the Geneva peace talks next month had been a major objective of U.S. Middle East policy.

U.S. State Secretary Cyrus Vance met Soviet ambassador Anatoliy Dobrynin in Washington Monday to discuss Middle East developments.

The Soviet press carried extensive articles on negative Arab reaction to Sadat's summons, but did not mention that the Soviet Union was among the parties invited to attend.

Nightmare under boat

From Page 1

At one time she felt a pulling at her feet through the window but resisted it.

"I thought it was someone drowning—I ended up by myself," she said.

As she tried to swim to safety she spotted an air pocket which she now believes was somewhere near the engine room.

"It was a really small hole and I managed with what strength I had to get up."

Her perch was about four feet square "on some kind of boards."

She heard banging which she later learned was her husband and Lambert searching for her and the others.

She grabbed at a floating sleeping bag which she used to keep her warm.

She could hear her husband and Lambert calling her and urging her to make her escape through a manhole.

But when she found the manhole, she was unable to squeeze through it.

"It was so cold, I couldn't stand it any more," she recalled.

She was torn by fears of running out of air as well as the possibility of the boat sinking with her trapped inside the hull.

"I just prayed and prayed," she said.

She became aware of divers by noise coming from elsewhere in the hull. Then she saw a light.

She dropped a short broom into the water and dropped down herself to kick to attract the divers.

"I'm up here, I'm up here," she remembered crying.

The first thing she asked the unidentified diver was "if my husband was alive."

She was told he was but that there were others still trapped.

"I knew one was Betty who had hung onto the baby.

"If she hadn't hung onto the baby she would have lived.

Island Saw Co.
617 Chatham Street 385-5500

Output drops

From Page 1

as hopeful for the future the Conservative finance critic, Sinclair Stevens, said a decrease in business investment over the three-month period is alarming and could lead to economic troubles in 1978.

Chretien said outside the Commons that he was encouraged by the third-quarter growth, adding that it was better than he expected. He has predicted over-all growth this year of between two and three per cent, rising to five per cent next year.

Earlier in the Commons, Chretien said the figures indicated better economic prospects in the future.

But Stevens said that real growth in the 12-month period between the third quarter of 1976 and the same quarter this year was only 2.5 per cent. This is only half that of the U.S., he added.

He said it was disappointing that business investment in construction, equipment and machinery as well as the real value of exports was down in the quarter.

The Statistics Canada figures showed a decline in investment in machinery and equipment of 1.1 per cent, compared with a drop of 3.1 per cent in the second quarter, while investment in non-residential construction fell 2.3 per cent.

Exports fell in real value by eight-tenths of one per cent in the quarter, although the country's merchandise trade surplus is expected to hit a healthy $2.5 billion this year.

Stevens said if trends evident in the third quarter continue, the government may have trouble hitting its 1978 target of five-per-cent growth. Five per cent is the level required to have an impact in reducing unemployment.

The rise in consumer spending in the third quarter which contributed heavily to the growth spurt was not enough by itself to keep the economy growing satisfactorily, Stevens said.

Personal spending on goods and services increased in real terms by two per cent, the federal agency said. In the last quarter, consumer spending, usually a key stimulant to economic growth, declined.

Spending on durable goods, such as automobiles, major appliances and furniture, led the recovery with an increase of 3.8 per cent. Car sales, in particular, were strong.

Last quarter, durable good sales fell by 3.6 per cent.

EXTREMELY URGENT SALE
Excellent time to beautify your home with
ORIENTAL RUGS
Today many people have too little information about ORIENTAL RUGS, and its traditional art that captures the fascination and intrigue of centuries of unsurpassed Traditions and Beauty. The reason is obvious; these world's precious Masterpieces repose in Museums throughout Europe and North America, and are unknown by all but a few who seek them out. These international High Standard ORIENTAL RUGS and CARPETS of Selected qualities of high investment calibre are a good investment of today: Featuring — Museum Quality Quam in 100% Pure Natural Silk, Palace Quality Royal Bokhara, Fine Quality Kashan, Tabriz Hunting Rugs, Tree of Life, Picture Rugs, Imperial Kirman, Kafkaz, Afghan, Herati Prayer Rugs, woven on wool weft and warp, World's finest Isfhan Goat's down woven on silk weft and warp, Zarchark and Zarim, both pieces in 100% Pure Natural Silk, Fine Quality Ardabil, Princess Bokhara (Mori Bokhara) Turkman, Pak Saroux, Hutchlo Rug, Runners and Many More Pieces to choose from. Sizes 2'x3' to 12'x18' approximately.
UP TO 50% OFF
A rare opportunity to furnish your home from this Breathtaking, Fabulous Collection of ORIENTAL RUGS offered to you at Bargain Prices.
2 DAYS ONLY
SALE: SUN. & MON. DECEMBER 4 & 5
10 A.M.-9 P.M.
RED LION MOTOR INN, VICTORIA, B.C.

Commission ads mislead — CLC

OTTAWA (CP) — The Canadian Labor Congress charged Monday that federal government advertisements explaining changes in the rules governing unemployment insurance are misleading.

The CLC says in a letter to the federal department of consumer and corporate affairs, responsible for the misleading advertising sections of the Combines Investigation Act, it objects to a line in the government ads which says "in general, the rules of eligibility and payments have been improved."

The ads say that starting Dec. 4, unemployment insurance claimants will have to work a minimum 10 weeks in areas of high unemployment and 14 weeks in areas where it is less high, to be eligible for payments. The current minimum is eight weeks.

Legislation making the changes passed through the Commons last spring.

CLC president Joe Morris says in the letter these changes will "eliminate thousands of claimants." He says a reduction in the maximum payment period to 50 weeks from 51 weeks—also mentioned in the ad—will "reduce the assistance to be received by additional thousands of unemployed workers."

Busy people know
Chrysler idealease means driving the easy way!
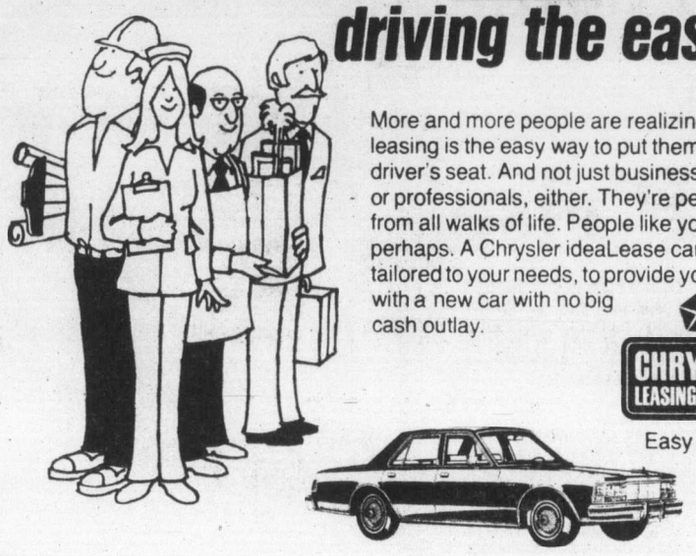
More and more people are realizing that leasing is the easy way to put them in the driver's seat. And not just business people or professionals, either. They're people from all walks of life. People like yourself, perhaps. A Chrysler ideaLease can be tailored to your needs, to provide you with a new car with no big cash outlay.
CHRYSLER LEASING SYSTEM
Check the Yellow Pages under Automobile Renting and Leasing
Easy payments. Worry free.
idealease

We need squad—MP

From Page 1

documents now are checked and matched with employers' documents through a computer system, he said.

Local benefit control officers investigated for fraud in their respective local regions.

McKenzie said the squad had an excellent record of digging up unemployment insurance ripoffs and had the support of the RCMP and the solicitor-general.

It should be revived in light of Auditor-General J. J. Macdonell's statement last week that he will monitor the Unemployment Insurance Commission's efforts to improve its financial controls following the commission's disclosure of high overpayments.

In its 1976 financial report, audited by Macdonell, the commission said its financial control procedures are selective, rather than universal, and applied usually after claimants have started to receive benefits.

500 Fund donations

Carried forward	$5,547.75
J.K.C.G. and E.H.G.	10.00
Iris M. Kersy	50.00
Obee and Obee, Certified General Accountants	30.00
Maj. F. S. Greenhouse	50.00
R. S. S. and Evelyn Wilson	25.00
E. and E. M. Roberts	5.00
Anonymous	5.00
John B. Smith	15.00
Mrs. Alice M. Hay	5.00
Mr. and Mrs. Les Roy	3.00
M. F. White	25.00
Edward and Marion Orlando	10.00
Southgate	8.00
Anonymous	25.00
Anonymous	5.00
Anonymous	5.00
E. M. Ego	20.00
Anonymous	25.00
Anonymous	25.00
B. E. Hallatt	50.00
H. M. Wheeler	10.00
The Pythian Sisters, Island Temple No. 8	25.00
C. Armstrong	10.00
Anonymous	2.00
Anonymous	5.00
H. P. Pigot	10.00
Mr. and Mrs. V. Pollard	50.00
Anonymous	5.00
Gloria in excelcious	20.00
K. and E.	50.00
J. Newton	5.00
M. W. Gustus	20.00
In memory of Rebecca Isabella Vivian	10.00
TOTAL	$6,165.75

Seventeen real estate offices throughout Greater Victoria are prepared to accept donations to the fund. They are:

Bayshore Realty Ltd., 1006 Fort; Charman Pacific Realty Ltd., 603 Broughton; Boorman Investment Co. Ltd., 612 Fort; Homefinders Wall and Redekop Realty Ltd., 3440 Douglas; Newstead Realty Ltd., 1637 Fort; D.F.H. Real Estate Ltd., 1559 McKenzie; Victoria Realty Ltd., 3477 Saanich Road; A.E. LePage Western Ltd., 1391 Hillside; Royal Trust Corp. of Canada, 4082 Shelbourne; J.H. Whittome and Co. Ltd., 1111 Blanshard; L.E. Kirk Mayfair Realty Ltd., Mayfair mall; National Trust Co Ltd., Hillside mall; Whyte and Gower Oak Bay Properties Ltd., 2227 Oak Bay; Sidney Realty Ltd., 2348 Beacon Ave., Sidney; Canada Trust Co., 714 Goldstream Ave., Swinerton, Stewart Clark Ltd., 1318 Blanshard, and P.R. Brown and Sons Ltd., 762 Fort.

$2 million

PARIS (Reuter) — Two men robbed art collector Henri Pettier of 60 engravings by Renoir worth two million francs (about $400,000), police said Monday.

The Weather

Nov.29, 1977

Periods of rain in the morning, a few sunny intervals in the afternoon. Winds brisk westerly.

Monday's precipitation 9.6. Sunshine nil.

Recorded high and low at Victoria airport 10 and 5. Today's forecast high and low 10 and 4. Today's sunrise 7:42, sunset 4:22. Moonrise 8:11 p.m., moonset 10:27 a.m. Wednesday outlook: mainly cloudy.

East coast of Vancouver Island — periods of rain in the morning, a few sunny intervals in the afternoon. Winds brisk north westerly.

Monday's precipitation: 7.0. Recorded high and low at Nanaimo 8 and 0. Forecast high and low 10 and 3. Wednesday outlook: mainly cloudy.

West coast of Vancouver Island — cloudy with occasional showers. Winds brisk north westerly.

Forecast high and low at Tofino 8 and 4. Wednesday outlook: cloudy with isolated showers.

North Coast — Cloudy with showers. Windy at times. Lows 2 to 4, highs 7 to 9.

READINGS

	Min.	Max.	Prec.
Montreal	—3	—11	01.1
Ottawa	—6	—13	Trace
Toronto	0	—6	01.2
North Bay	—6	—12	—
Thunder Bay	—3	—12	—

TIDES AT VICTORIA (Tides listed are Pacific Standard Time)

	Time H.M.	Ht. Ft.	Time H.M.	Ht. Ft.	Time H.M.	Ht. Ft.	Time H.M.	Ht. Ft.
28	07.35	8.1	10.00	7.9	13.15	8.3	22.40	1.9
29	08.10	8.2	10.40	7.8	13.05	8.2	23.15	2.2
30	08.50	8.3	11.25	7.8	13.20	7.9	23.45	2.5

TIDES AT SOOKE

	Time H.M.	Ht. Ft.	Time H.M.	Ht. Ft.	Time H.M.	Ht. Ft.	Time H.M.	Ht. Ft.
28	04.15	7.9	09.15	8.0	13.20	9.0	22.10	2.7
29	05.00	8.0	10.00	8.1	14.00	9.5	22.55	2.9
30	06.25	8.2	10.15	8.0	14.30	9.2	23.15	3.3

TIDES AT FULFORD HARBOUR

	Time H.M.	Ht. Ft.	Time H.M.	Ht. Ft.	Time H.M.	Ht. Ft.	Time H.M.	Ht. Ft.
28	07.55	10.9	13.10	8.7	16.30	9.3		
29	00.10	2.2	08.15	10.9	14.15	8.5	17.00	8.8
30	00.40	2.5	09.00	10.9	15.20	8.3	17.15	8.3

China, U.K. study trade

LONDON (Reuter) — Chinese Foreign Trade Minister Li Chiang has arrived here for a week of talks with British officials aimed at expanding trade between the two countries.

OF COURSE YOU'RE GOING TO INSULATE
WHETHER IT'S WINDOWS OR INSULATION . . .
we have a better way

we stand behind the work we do and the materials we use.

The Secondary Window System
Homes with single glazed aluminum windows can now experience the benefits of double glazing. The secondary system provides an insulating air gap of at least 1" between your existing windows and the inside glass. Drafts and discomfort are eliminated.
Double Glazed Windows
Now is the time to replace your old wooden sash with double glazed aluminum windows. Heat loss through the glass can be reduced as much as 50%. You will also enjoy a much quieter and cooler home in summer.
GRANITE INDUSTRIES LTD.
serving all of Vancouver Island
Kenitex
your home and never paint again! It's the miracle coating that not only decorates — it insulates, weatherproofs, and saves work.
FOR FREE ESTIMATE
384-4148
VICTORIA: 516 WILLIAM ST.
NANAIMO: 238 DORMAN RD. 758-2336
11-28

MP demands tax confidentiality

OTTAWA (CP) — A tax bill currently before Parliament should not be passed until the government can reassure Canadians their income tax returns will be kept confidential, Progressive Conservative MP John Crosbie said Monday.

Crosbie (St. John's West), speaking during detailed study of the bill in the Commons, referred to a recent breach of confidentiality that allowed two Toronto broadcasters to obtain information on the tax returns of Conservative Leader Joe Clark.

The Newfoundland MP suggested a royal commission be established to investigate the confidentiality of income tax returns.

Finance Minister Jean Chretien said the leakage of Clark's returns was an isolated example.

An RCMP investigation revealed the leakage occurred because of one individual who "has access to information he shouldn't have," Chretien said.

Crosbie said confidentiality was also threatened by alleged agreements between the revenue department and police forces.

Testimony at an Alberta inquiry into RCMP activities revealed that the revenue department had been passing on confidential information to the federal force and not just for investigations into organized crime, Crosbie said.

Conservative MP Perrin Beatty (Wellington-Grey-Dufferin-Waterloo) asked Chretien to consider withdrawing a law requiring persons to produce their social insurance numbers to collect Canada Savings Bond coupons.

Beatty complained that thousands of Canadians are being forced to apply for numbers and that the government is using them for purposes other than they were intended.

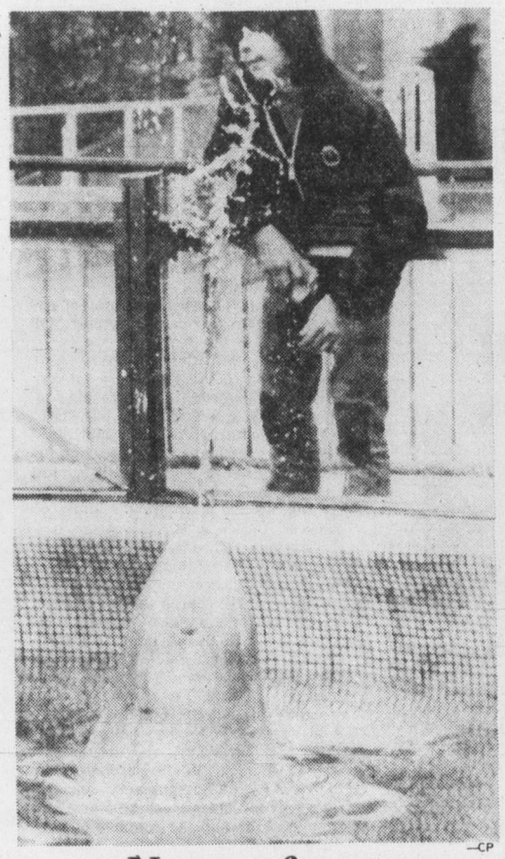

—CP

Not so funny

Being a window cleaner for whale isn't as much fun as beluga thinks it is. While 15-year-old Keith Funk went round Sanaq's pool to clean glass panels at Vancouver Public Aquarium, beluga whale thought it would be great idea to squirt him with water — and that playful habit has to be broken, aquarium staff has decided.

Week 2 begins

Montreal transit talks grind on

MONTREAL (CP) — Montrealers entered their second week without public transit Monday, and faced the prospect that the bus and subway strike would continue at least another week.

The first phase of mediation between the city and striking transit commission maintenance and office workers was completed Sunday evening and the second phase will take another week, transit commission chairman Lawrence Hanigan said Monday.

Last week, two provincially-appointed mediators heard each side's position on 150 disputed contract clauses. Now, the mediators planned to meet privately with both sides to discuss their positions.

Hanigan said the mediators were expected to have their report ready Thursday and both sides would then require at least two days to study the report.

Police said traffic moved especially slowly in the Monday morning rush-hour because of slippery conditions left by a 22-centimetre weekend snowfall. More snow fell Monday with five centimetres forecast.

Jacques Beaudoin, president of the maintenance workers union, said the strike could end this week if his members receive a favorable offer from the transit commission.

Hughes will battle set for Thursday

Las Vegas, Nev. (AP) — A Los Angeles lawyer began his legal battle Monday to have the "Mormon Will" accepted as the last will and testament of industrialist Howard Hughes.

"We contend that this will was written by Howard Hughes," said Harold Rhoden, who represents former Hughes aide Noah Dietrich.

Hughes' relatives claim the will is forged. Clark County District Judge Keith Hayes has set aside three days for opening statements. The first testimony will be given Thursday. The document has been called the Mormon Will because it was found at the Mormon Church's Salt Lake City headquarters.

It leaves part of his estate to the Howard Hughes Medical Foundation in Florida, the Mormon Church and to Melvin Dummar. a former gas station operator in Willard, Utah.

The
Eternity Ring

A Symbol of Lasting Love and Devotion

A gift to be treasured for a lifetime

This is the time-honored way to mark that special event in the life you share or to simply re-affirm the strong ties and feelings that keep you together.

As each eternity ring is individually hand crafted, please order early for Christmas delivery.

A—Twelve diamonds in eternity setting $395
B—Twenty diamonds in eternity setting $500
C—Five diamonds in eternity band $270

Free Parking in Fisgard Civic Parkade
Convenient Budget Terms
Open Mon. to Sat. 8:30 to 5:30
Friday Nights 'til 9

F. W. Francis Ltd.
Phone 384-7611 **1684 Douglas Street**
Kitty Corner from the Bay
11-28

Introducing du Maurier Special Mild
For people with a taste for something milder.

Among contemporary smokers, mildness is the word. What you are looking at is a new answer to that quest for mildness: du Maurier Special Mild. It's not the mildest cigarette you can smoke. What we have produced is a cigarette with all the quality and style of du Maurier, only milder. If you have a taste for sometning milder, pick up our elegant silver pack today.

Available in King Size and 100 mm.

Warning: Health and Welfare Canada advises that danger to health increases with amount smoked—avoid inhaling.
Av. per cigarette: 100 mm: 14 mg "tar", 1.0 mg nicotine. King Size: 13 mg "tar", 0.9 mg nicotine.

Colonist

Comment

TUESDAY, NOVEMBER 29, 1977

Welfare blues in red and black

ANYONE CAN MAKE a budgeting error but it's hardly something to boast about, even when it's on the grand scale becoming a tradition in the provincial ministry of human resources.

Yet bragging appears to be what Human Resources Minister William Vander Zalm is doing in his recent statement that he withstood public and staff pressure to spend the $110 million surplus racked up by his department last year.

Vander Zalm told a chamber of commerce meeting in New Westminster that some of his own, understandably embarrassed, staff wanted him to spend surplus funds by raising welfare rates. But he stoutly resisted, because, he said, the money might be needed in future and because higher welfare rates tend to attract people from other provinces.

You would think that even Vander Zalm might have opted for a humble silence on the subject of his operating budget last year. Under-spending by $110 million is a colossal error, evidence that the ministry doesn't have much of a handle on what it's doing with our money.

Perhaps Vander Zalm was emboldened by the even grosser error of the ministry under his predecessor, Norman Levi. Three years ago Levi put a giant spike in the New Democrat coffin by revealing a $100 million operating over-run in human resources spending.

It's hardly good enough to say that at least Vander Zalm's error is in black ink while Levi's was in red. Missing the mark by $100 million in either direction is not exactly what budgeting is supposed to be all about.

What remains is the impression that while Levi was too generous and spilled money, there may be people and organizations today who deserve help from human resources and aren't getting it.

In the normal course of events you could expect such people to make their cases known through such avenues as newspapers. But welfare still carries a considerable social stigma for some and no matter how deserving they might be, they might choose to suffer in silence.

This means we put a lot of responsibility on the case workers who judge applicants for welfare, counting on them to be neither too generous nor too stingy. How many of us could do that job with the perfection some seem to demand?

Stuck with it

DOUBTLESS there are visitors to Victoria and other people newly-arrived from the Prairies who are dumbfounded to see how one inch of snow drags the community to a crawl and two inches produces almost total paralysis.

There is a reason — and newcomers are entitled to hear it. Back where they come from an inch or two of snow may be something which arrives over the lunch hour and nobody notices.

The situation here is that it is not supposed to snow — not ever.

We are supposed to play golf on Boxing Day, pick roses on New Year's day. And so determined are most of us to support this local legend that we will not tolerate the spending of funds which suggest otherwise.

So in the municipal yards are stored tiny mounds of sand and salt. And the blades on the graders will do for — ugh — anything else, should it arrive.

No place is perfect. Back in '68 it snowed a lot, twice. It hasn't sinned like that since. Traces now and again but nothing that wouldn't wash away the next day or two. So what's the point of tying up a lot of money in sand and salt and snow plows?

It means of course that when we're wrong, we're very wrong. The roads get bad quickly and all the drivers from other places mutter about how we don't know how to drive in the snow. That's right, we don't. And a lot of us don't want to learn. That's one reason why we're here.

Marquis Childs

Odds are there's smarter life out there

MOUNTAIN VIEW, Calif. — Going forward here at the Ames Space Research Centre is the beginning of an experiment that can have the most momentous consequences for mankind.

It is the search for extraterrestrial intelligence (SETI) across the vast, the almost inconceiveable, distances of the galaxy of the Milky Way of which the planet Earth is a small nodule.

The 16 distinguished scientists from around the nation who prepared the carefully documented 276-page case for pursuing SETI are convinced that among the millions of planets in the galaxy are many that have reached a level of intelligence at least as high as that of Earth and possibly far advanced. But how to reach them?

Since the prospect was first seriously held out in 1959 by Philip Morrison, a distinguished physicist of the Massachusetts Institute of Technology, many possible ways have been appraised.

Sending a manned space capsule to a planet light-years away is obviously impossible with present knowledge. Granted a continuing increase in know-how in time might be reduced to 100 to 200 years for such a journey which is hardly practical, particularly since the power required would be roughly equivalent to the entire U.S. power consumption for a year.

The scientists concluded that the best approach was to set up a listening system to pick up what would inevitably be faint signals from outer space. This would be preferable to sending radio signals at random into the galaxy.

A dish-shaped radio telescope on Puerto Rico, the largest of its kind, could pick up signals from the nearest planets in the galaxy. That is the present hope of John Billingham, one of the directors of the Ames Centre which is part of the National Aeronautics and Space Administration.

But the project envisions far more than that. At least 250 far more powerful radio telescopes would be built around a receiver to register possible signals from the heart of the galaxy. This would cost not less than a billion dollars and perhaps considerably more.

Beyond that is the prospect of an antenna as big as a football field positioned in space. This would escape radio interference from earth. Ever-increasing radio chatter from a variety of sources leaves one comparatively quiet hole in the spectrum through which space signals might pass.

Since this is bound to cost large sums of money, Congress will ask why we should bother about intelligence that may or may not exist to far beyond our human ken. After all, the numbers of the planets in the universe, some of them 12 billion years old as against the four billion years of our solar system, are said to be equal to the grains of sand on all the beaches on America's shoreline.

The reasons Billingham gives begin with the thrill of science and research

within man's capability. Why climb Mount Everest? Because it's there.

More important, it may be possible to establish communication with a planet far older than Earth that has had a society in existence for thousands of years. That society will long since have passed through our present phase of instability and we can learn from it lessons of longevity and the triumph over forces of unreason and destruction.

Those forces cannot be discounted. In the pessimistic view, we are on the way to destroying Earth. Pollution, over-population, the exhaustion of natural resources and, as if this were not enough, the threat of nuclear war ever present with the potential of destruction of all civilized life.

The men at work on this project are by no means far-out scientists and dreamers.

Among those who drew up the prospectus for SETI is Bernard Oliver, director of research and a member of the board of directors of Hewlett-Packard, the fantastically successful electronic-communications corporation in nearby Palo Alto. They are all serious men endowed with creative imagination as well as the intricate discipline of science.

The Rev. Theodore M. Hesburgh, president of Notre Dame, wrote a foreword to the prospectus. As a theologian, he says that the search for intelligence in the universe is also a search of knowing and understanding God through His works. Finding others than ourselves would mean knowing Him better.

All of this, with its immense seriousness, reduces to childish fantasy such films as "Star Wars" and the newest space ship race, "Close Encounters of the Third Kind." But their very popularity seems to show a touching desire for something beyond the confines of our disturbed planet.

Copyright, 1977,
United Feature Syndicate, Inc.

"I'd love to buy a new car but I get car sick . . . every time I hear the price."

Peter Worthington

Edmonton: full of hustle and plain-talking people

TORONTO — A long time ago my family used to live in Edmonton. That was after the war. My memories of the city all revolve around winter: glorious, clear, cold, a somewhat slow, friendly pace, miles of nothing to get in the way of vision, a northern small town attitude with big city comforts.

It was a place where a person could be an individual, be himself. It wasn't much for airs or phonies.

That was a long time ago.

I returned, briefly, near the end of the sixties to track down and interview a Soviet nuclear physicist who was an exchange professor at the

University of Alberta and who had asked for asylum in Canada, claiming the KGB wanted him to penetrate the scientific community in the West.

The scientist in question — now a productive and respected Canadian citizen — was at the time being hounded at U. of A. by assorted student Marxists, left-wing professors and liberal academics, furious at him for jeopardizing future cultural and scientific exchanges with the U.S.S.R.

The double-standard, moral cowardice and distorted values were pronounced and offensive, and I was disappointed in the Edmonton of my memories. Unfair, because I was confusing typical academic woolly-thinking and left-lib ideology with the attitude of real people who work for their living.

I was back in Edmonton for a few days this month. I was prepared for changes — "Most dynamic city in the country . . . booming population (550,000) . . . healthiest economic climate in Canada . . . fastest growing . . . culture, recreation, social . . . best quality of life . . . promising future . . . opportunity and a challenge." (That from an outside investment summary of the city).

That tells you something. But personal, imprecise, intangible feelings may be even more revealing and significant.

I had forgotten there were places like Edmonton. Those who think Toronto is go-go and alive should head West. There is a zest there, and enthusiasm and eagerness to attack each day on its own.

The whole city jumps. Metaphorically speaking, eyes are bright and spirits high. Strangers tend to automatically trust you, accept you at face value rather than question you and wonder what your angle is. There is openness. It is "straight."

I guess it is the West. But more, it is Edmonton.

In conversations I found Quebec wasn't the burning issue. The East was. It is as if Westerners (or Edmontonians) I met have made up their minds that Quebec is beyond salvation and is not their direct concern anyway. No great love, nor great hate — but some indifference and definitely an impatience that so much attention and favoritism seems directed toward Quebec.

As for the East — that's another matter. Without going into reasons (real or imagined), I felt a hostility that isn't easily reconciled.

I think Western separatism from the rest of Canada is not as remote or as unthinkable as I once thought it was.

Quebec's separation is mostly a language and cultural issue; Alberta's is an economic and psychological matter.

If Quebec goes, will Alberta be far behind?

In Edmonton you feel the excitement and confidence that one thinks should be typical of Canada — but so often isn't. Edmonton is not typically Canadian. For one, it is not among the 80 per cent of the country that feeds fat within a 100-mile strip along the American border.

Edmonton is the frontier.

Another surprise was attitudes toward Premier Lougheed — the Tzar of the province. I was surprised at how many felt that his long-range goal was to take Alberta into a form of independence.

"Oh, Lougheed is always careful to mention Canada first and Alberta second in speeches," said one who professed to be a Lougheed fan. "But in actions it is always Alberta first and Canada second."

The person added — supported by others: "He is cutting inroads deeper into the free enterprise system too. It is a form of socialism — only it's like National Socialism."

And the person paused: "But he's one of us — not a damned Eastern bureaucrat or poncey intellectual."

Among other virtues, Edmontonians are more forthright and fight from the front.

I like them immensely.

Copyright Toronto Sun Syndicate

Buying a chance for unborn babies

A group in Victoria is prepared to pay pregnant women a sustaining allowance if they will undertake not to have an abortion. Dr. Philip Ney, a child psychiatrist, explains the philosophy and objectives behind the Save the Babies Fund.

By Dr. PHILIP NEY

I believe in living, real living. I believe that everyone has a right to life and the opportunity to live it fully. By inclination and training my greatest interest is children; therefore, I believe that the young, the helpless and defenceless should have their rights for a full life defended most vigorously.

It has been the sad history of humanity that the rich and powerful have usurped the rights of those unable to defend themselves and the "haves" have eroded the rights of the "have-nots." In our society it is happening mostly to children.

Unborn children are as much human as any of us. They have every human right and no right is dearer than life. Although the World Health Organization states: "I will maintain the utmost respect for human life from the time of conception, even under threat" and the United Nations Declaration of Human Rights states: "A child, by reason of his physical and mental immaturity, needs safeguards and care including appropriate legal protection before as well as after birth," our country has no laws that provide unborn children protection.

To provide them protection, we have offered to buy every living fetus that is scheduled for induced abortion.

This will: 1. Provide us with a legal right to protect them from an abortion; 2. Help safeguard their health by providing the mother with funds to ensure her physical and mental health; 3. Help any woman who has opted for

abortion because of economic necessity to reconsider her decision.

Dr. Judith Blake of the University of California, after an extensive study, concluded that the strongest promoter of easy abortion was the white, upper-class, liberal, educated, non-catholic, male. We are concerned for pregnant women who are being coerced into abortion by parents, boy-friends or advisors. We hope they will take advantage of this offer and thereby be economically independent of that pressure.

I respect every woman's right to regulate reproduction; men have this right also. No one should be made to reproduce or prevented from it, but once another life is involved, the right to regulate reproduction is subordinate to the right to life. This means, if I accidentally get my wife pregnant and it is very inconvenient, I can't insist on an abortion. I have no right to terminate an unborn baby's life. Neither can my wife seek to end the life inside her regardless of how unhappy she feels about it. The right of a child to life is superior.

Ninety-nine per cent of abortions are done for convenience. All the doctors I know who are aborting children dislike it intensely. They know that they have been manoeuvred into trying to solve social dilemmas by terminating life when all their training has been to preserve and enhance life. There are essentially no life saving medical or psychiatric indications, but it seems an easy solution for a personal problem.

Unfortunately, very few people who are persuaded to abort are fully informed of the growing evidence of the serious complications: infertility, later spontaneous abortions, painful sex and a guilt that cannot be ignored.

Abortion has been used for population control, but world-wide statistics indicate the population in industrialized countries began declining before abortion became wholesale. It appears that materialism is much more effective than either abortion or contraception in controlling population. People are persuaded they cannot have the "good life" without "good things." It soon becomes obvious you can't have "good things" and children also because raising children is expensive.

It can be safely claimed that in our country every unborn child is a wanted child. There are thousands of parents waiting to adopt children that mothers cannot keep. Even those who are unborn, unwanted by their mothers, we want to buy.

Today there are many people who know they were not wanted and are happy to be alive because of previous laws restricting abortion to medical grounds.

We are attempting to stop the devaluation and the dehumanization of children. We are buying the fetus only to protect its life. Once the baby is born into this world we will have no legal claim on it. If the mother so wishes, she may keep it, if not, we will work to provide it with a good adopted home. These babies are to be bought, but not to be sold.

The money for the mother will be paid in instalments and will be sufficient to ensure her freedom from want of any necessity, possibly enough to establish a small educational fund for each baby.

There is no fixed price; it will be negotiated individually. We will try to insure the life of the mother and the unborn baby for the duration of her pregnancy and some time after. The local Birth Right organization has agreed to provide counselling and support for the mother as long as it is needed.

To recognize the rights of fathers, both signatures will be required whenever a putative father agrees. If the girl is a minor, the contract will also be signed by her parents.

We are aware this offer raises a number of important legal questions. Although we are prepared to face legal action, our main concern is for the babies and mothers. The government may contend that it is illegal to buy people, but if so, they must rule that the fetus is indeed a person. It also raises the question of whether the mother has the right to abort the infant. Surely if she can abort it, she can sell it.

Until the unborn are legally ensured the right to life, I for one of a growing number of people will put my money where my mouth is and buy their protection.

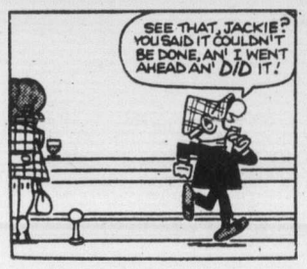

The Daily Colonist.

1858 — 1977

Published every morning except Monday by The Colonist Publishers Limited at 2621 Douglas Street, Victoria, B.C., V8W 2N4. Second class mail registration number 0516. All undelivered copies or any notices respecting changes of address are to be sent to the above address. Member Audit Bureau of Circulation.

RICHARD BOWER
PUBLISHER AND EDITOR-IN-CHIEF

LLOYD BAKER
ASSOCIATE EDITOR

FRED BARNES
MANAGING EDITOR

Short-sighted, strangely-worded document

Independent schools knifed by board's leasing policy

By PAUL DE GROOT
Colonist Reporter

The new leasing policy recently adopted by the Greater Victoria school board is a short-sighted and strangely-worded document.

Put forward by trustee Bud Smith, the document is probably illegal in the first place, since it almost certainly contravenes human rights legislation. But in addition to that little defect, it contains some incorrect assumptions about the relationship between public and independent schools, and some misguided notions about how to save the taxpayers money.

Its timing is also rather unusual. Just as the district is beginning to think about what to do with surplus space, to the point of asking the municipalities for their suggestions, and just as the provincial government has given independent schools their first solid legal status, the board is severely limiting the possible uses for its surplus buildings, and deliberately obstructing independent schools.

The new policy notes, in language that leaves a great deal to interpretation, that "as the rental or lease of facilities is being made on the basis that these were originally provided by the community through taxes, so the rental or lease shall be at a minimum rate and made to organizations or groups which are considered 'community' in nature."

"Specifically, rental shall be to non-sectarian, non-political or non-private enterprises."

It goes on to prohibit rental of buildings or parts of buildings for monetary gain, "or to enterprises which may be in competition with, or duplicating services provided by the board, or other private or non-private enterprises except in extenuating circumstances which shall be referred to the board for consideration."

The policy's confusing wording might be more easily understood if the reader realizes that it is basically aimed at a specific enterprise, namely Pacific Christian Secondary, a new school that started up this fall with 47 students in grades 8 and 9 and leased the annex of the Oaklands Elementary school for $1 a year. Under the old school board policy, the rental of buildings was set at their actual cost to the board, and since the old Oaklands annex has been paid off, the rent was a token $1.

Trustees were not tickled with the prospect of independent schools, and particularly "religious" schools, taking root in their surplus buildings, and the new policy is an attempt to find a way around the problem.

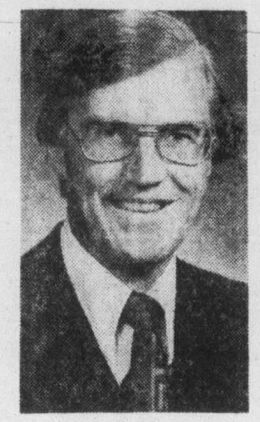

Smith
budget conscious

There are a number of assumptions made in the policy, and in the debate that surrounded its adoption (the vote was not unanimous) that are worth examining, and correcting.

Independent schools using public facilities are sponging off the taxpayer.

As pensioners or anyone who has looked into independent schools knows, you pay taxes for the public school system whether you use it or not. Independent school supporters pay their public school taxes along with everyone else, and pay their own tuition on top of it. They should therefore, one would think, have at least as much right to the use of surplus buildings as any other group of taxpayers in the district.

Independent schools are in competition with the public school system.

If you were in competition with someone, would you make your product less versatile than your competitor's, and then charge $1,000 for your product when the consumer can get the same product from your competition for nothing? Not likely. Independent schools do not compete with the public school system, for the simple reason that it is an uneven contest.

Pacific Christian Secondary, new school started this fall, is specific target

Independent schools duplicate the services of the public school system.

If they duplicate the services of the public school system, then anyone who sends his child to an independent school is obviously crazy, since he can get the same thing from the public system for considerably less money. That would include the budget-conscious Smith, who sends his children to independent schools.

The reason that independent schools exist is because they provide philosophies or services not available in the public system. This is particularly true of schools such as Pacific Christian. The philosophy of education it offers is not, and indeed cannot, under the Public Schools Act, be provided by the public school system.

To obstruct independent schools is to deprive citizens of their freedom of choice, and in effect, to set up an educational monopoly which probably will prove, as most monopolies do, to be repressive and institutionalized.

Our society values freedom of choice very highly in most respects, but for some reason it is somehow unpatriotic to want something other than a public education.

Letting independent schools use surplus buildings, especially for $1 a year, as Pacific Christian is doing, will encourage them to sprout up all over.

As public school trustees know very well, the cost of school buildings is a relatively small portion of any school district's budget. To start a new school simply because a building is available for $1 a year is financial suicide. That "bargain" building commits the school to operating costs of between $8,000 and $25,000 a year for each teacher.

The taxpayer loses if private schools use surplus public school buildings.

This is a gut reaction that is simply impossible to substantiate with facts. Pacific Christian, for instance, represents a direct *saving* to the public school system of at least $50,000 a year--what it would cost the public school system in teachers' salaries to educate those students.

It might be true that the cost per pupil in the public school system goes up slightly because of a time lag in reducing overhead, such as administrative costs and janitorial services, but certainly by any other measure---total budget or mill rate, for instance--the taxpayer benefits to the tune of at least $1,000 a year for every student who attends an independent instead of a public school.

In debate on the leasing policy, Smith provided some interesting insights on the thinking that went into this policy. What is "non-sectarian?" he was asked. "The opposite of sectarian," he replied.

His main concern, it appears is that those who lease buildings at low rates will have an unfair advantage over their competitors. Their competitors are not the public school system, but other independent schools (Smith is on the governing boards of two local established independent schools as well as being a public school trustee) and it must be asked if it is the Greater Victoria school board's responsibility to be the watchdog of fair competition in the private sector.

Assuming that Smith is justifiably troubled by the question of competition in the private sector, the new policy is not going to insure equity in the leasing of buildings, because it would require that everyone who leases a building have a completely unique operation, that is, one which "competes" with no other service in the city (or perhaps even further afield?). The old policy, basically first-come, first-served, was just as fair and far less complicated, in addition to being legal.

The new leasing policy may not do as much harm as I suggest, however. The odds are very good that the administrative hassles involved will force it to self-destruct. How will the administrators interpret what is a "community" group and what is not? How can one refuse to rent a vacant building to a group because of its religious or political convictions without violating basic human and legal rights? Is the school board really prepared to screen virtually every request for a rent or lease that comes before it, as most of them will surely have to do if the policy is applied equitably?

To the editor

Ferry crew appreciated

I would like to express my appreciation and gratitude to the crew on the ferry Queen of Vancouver, and especially the Chief Steward, Cliff Camfield of C watch, who so ably cared for, and made necessary arrangements for a very ill passenger I had on my bus on Wednesday's 9 a.m. sailing.

Thank you for:

- the excellent care given this ill person while on the ferry;
- the arrangement to have an ambulance meet the ferry at Tsawwassen;
- in contacting a doctor;
- in contacting the daughter;
- and extending other kindnesses.

Thank you so very much for your full co-operation.

STAN GROCOTT,
Pacific Stage Lines Driver,
3851 Quadra St.,
Victoria.

Food for birds

There are many birds around where I live. One day I decided to make a bird feeder. The birds love the food I put in the feeder for them, I was wondering if you could put my recipe in your newspaper so other people with feeders can use it.

BIRD FEED RECIPE

12 crackers
2 slices bread

1 tbsp. sugar
Lots of syrup
1 heaping tbsp. peaunut butter

Crumble crackers into a bowl. Shread bread into bowl. Then put in sugar. Mix in syrup and then peaunut butter.

PARRISH HENRY,
Victoria.

Clinic

Re your article concerning the James Bay Clinic and stating as a headline that the clinic was a "flop." While I concur with some of the paragraphs, I certainly resent your headline. The clinic is doing excellent work in my case controlling my diabetes, and also giving me blood pressure checks which prove to be excellent.

J. V. BARNES,
James Bay Square,
425 Simcoe St.,
Victoria.

Resentment

Canadians can't accept the fact that our gasoline, food, manufactured goods, homes, vacations in Canada, motel and hotel accommodation, meals, liquor, cigarettes, etc., should cost so much more than in the U.S.A. where costs are one third less on an average, and much less again in most other countries.

We can't accept the fact that our unemployment and our inflation should be higher than in the U.S.A., also in many other countries. We can't accept the fact that we have a prime minister and government who don't come to grips with these problems.

But we can understand why we can't sell either our raw materials or our manufactured goods abroad — they cost too much, through a combination of excess labor costs, management salaries, excess profits (if any) and government hefty taxation.

We can understand why tourists aren't flocking to our country, because our costs for gasoline, motels, hotels and meals, etc. are far beyond what you pay for like services in the U.S.A., Great Britain, France, Germany, etc. Again, too high government taxes and too high wages for labor and services.

We can understand why we can barely make out each year on our salary or pension. The yearly costs for food, heating, home upkeep, gasoline, car maintenance, hydro, etc., are rising as fast, if not faster, than our salaries or income.

A strong government would check this galloping inflation, and bring back the confidence of voters by rolling back prices and wages in all segments, thus increasing demand for Canadian products on the world markets, boosting the number of our working force through increased productivity, this ensuring the strength of our dollar.

More goods and services produced at a lower price mean we all will benefit.

Don't pussyfoot, Mr. Trudeau. Take some positive steps in the right direction before it is too late to stop this disastrous price-wage spiral!

JOAN BISHOP,
Callander, Ont.

Good luck

I am sorry I will be unable to serve the people of Victoria on the new school board, but I wish to thank the many, many people who tried to give me the opportunity to do so, and I wish all the luck in the world to the new incumbents in the difficult tasks they face in these parlous and rapidly changing times.

M. P. PAINE,
3620 Quadra St.,
Victoria.

Profit root of drug menace

Having been deeply interested for many years in the drug tragedy — or menace — I asked from time to time from the Home Office, London, England, for a report on drug addiction in England.

The most recent figures I have are for the years 1968 to 1969 inclusive, and the total number of addicts was only 1,430. This is for the whole of England which has a population of 46,435,200. I believe the estimated number of addicts here is 10,000 to 15,000.

Would it, therefore, not be to the advantage of the addicts and a very great saving to the taxpayers of Canada, especially Vancouver, if England's control system were adopted, whereby I understand an addict visits his doctor every week, is given his dose of drugs for the coming week and thus is able to hold a job — instead of as it is here in one way or another, becoming a charge on the people? And especially doing away with the profit motive which is at the root of the whole menace?

However, expenditures to the taxpayer are of no concern to the present administration as exemplified in almost every department, for just this week, the Hon. Jean Chretien, minister of finance, is quoted as having had a loan of $7 million in March, and is now asking for another $9 billion. What does the interest cost on these enormous loans, and from what country, or countries is the money secured?

What, if anything is being done to cope with trafficking in drugs? The Bail Reform Act which was brought in Jan. 3, 1973, has proven a failure and farce, for under it, a trafficker may be arrested, charged, convicted and after a few hours released on bail to return again to practice his heinous trade, "on the street."

I remember back in the fifties, spending an evening with Mrs. Nancy Hodges, MLA, for Victoria and first woman speaker in the English Commonwealth, who later became senator. She was a true liberal in every sense of the word, and what a contrast she was from the majority of MP's we now have.

At that time, Mrs. Hodges was travelling across Canada with the Senate Committee on Drugs. I visited a session at the court house the next day. Since then we have had the LeDain Commisson which was released December 13, 1973, at a cost of $4 million according to the Globe & Mail, and to the best of my knowledge it has never been implemented. Why? So that in all these years of Liberal government nothing has been accomplished by the Liberals to rid us of the drug menace. Is this good government, in view of the fact that it is so costly both in human suffering and cost to the taxpayer?

As matters stand now in Vancouver we read frequently in the newspapers of police picking up a cache of heroin, which is so deadly and worth several million dollars, "on the street."

How well I remember Mrs. Hodges saying in parliament: "I think we should provide severe punishment for the higher-ups in the drug traffic; these men who sit rather like bloated obscene spiders spinning their vile web in which to enmesh their innocent victims."

D. SCOTT ASHDOWN,
1450 West 12th Ave.,
Vancouver, B.C.

Thank you

I would like at this time to personally thank the 2,641 voters of Oak Bay who turned out and voted for me on Nov. 19, and as well, all those who assisted in my campaign. My congratulations to Peter Bunn, who defeated me by only 32 votes, and to Isabel Craig and Neil Swainson, both of whom have proven their valuable contribution to the taxpayers of Oak Bay.

It gives me great satisfaction in knowing that during the time you have given me to serve on Oak Bay council, I have been able to participate in accomplishing the goals I had desired for the municipality, namely, the local library, the senior citizens' activity centre, senior citizens' housing, and the best recreational facilities in Canada.

Again, many thanks for giving me the privilege of serving you for the past eight years.

NORM PIMLOTT,
1356 St. Patrick St.,
Victoria.

Pensioners seek new members

We in the British Columbia Old Age Pensioners Organization are seeking to increase our membership. There are more than 250,000 pensioners in British Columbia of which only 18,000 belong to the oldest pensioners organization in B.C. It was registered under the Societies Act in 1932 and incorporated into the government by 1937.

The pension at that time was $20 per month with a means test. And it indeed was mean. Male or female had to reach 70 and have no income. So we have come a long way in the past 51 years of continuous fighting for the ageing and those coming on. The B.C.O.A.P.O. has accomplished more for the wellbeing of all pensioners in B.C. than any other of the many senior groups in B.C.

THE B.C.O.A.P.O. is affiliated with federated legislative council united to the national pensioners and senior citizens federation of Canada. A member of world pensioners they are a non-political, non-profit and non-sectarian organization. We accept all ages.

The B.C.O.A.P.O. needs your membersip and we need your help and new ideas to solve the problems of the elderly. They need so many services that they do not get on fixed incomes as it is today. Our seniors, should get a pension equal to the minimum wage across Canada. It is not "stop gaps" or handouts that the politicians are so eager to put forth.

We do not want charity — just parity and to live out the remainder of our lives as first-class citizens. Not as second-class, old, poor and pitiful aging people as is widely held by many politicians of the day.

The aging need more lodge type retirement, more low cost housing, more hospital services in extended care and intermediate care.

The Pharmacare needs to be re-adjusted to help many pensioners who cannot purchase certain prescriptions that the doctor prescribes for them and for which they cannot pay.

S.A.F.E.R. is little or no help for the senior citizen renter. The new legislation coming in Jan. 1, 1978, sounds good, but where do we find homes for these people? There just isn't enough of this type of housing. And housing is the number one problem of the senior citizen in British Columbia.

We need members in 1978 to give strength to our organization and to point out to our governments our problems as they face the elderly from day to day. Do join us and help permit better standards of living.

SID TRAVERS,
B.C.O.A.P.O.,
Branch Number 135,
Victoria.

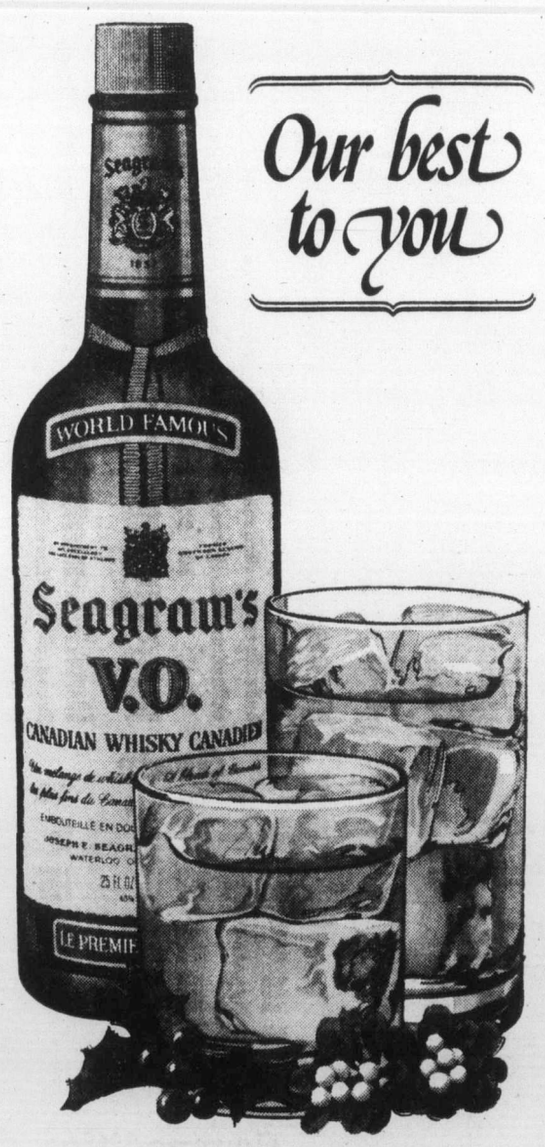

Only V.O. is V.O.
Canada's most respected 8 year old whisky.

Toronto trading

TORONTO (CP) — Sharp gains in gold construction and oil issues sent the Toronto stock market to its highest in more than three months at the close of actove trading Monday.

A total of 639 contracts were traded on the options market, little more than half the 1,089 Friday.

Brenda Mines Ltd. topped the 75 block trades with 53,000 shares at $11 a share.

Pembina Pipe Line Ltd., the session's most active industrial issue, was second with 30,000 shares at 6 a share followed by a 8,700-share block at $6⅛ a share.

Amalgamated Bonanza Petroleum Ltd. closed up 2¼ to $47¼ a share on the sale of 116,752 shares after falling back from a new high of $49⅞ a share shortly after its resumption of trading about noon.

Among industrials, Dome Petroleum gained 1¾ to 50½, Crown Life Insurance 1½ to 43½, Thomson Industries 1¼ to a 1977 high of $39¾. Inter-

BOX SCORE

	Mon.	Fri.
Issues traded	647	641
Advances	273	232
Declines	186	147
Unchanged	236	221

ACTIVE STOCKS

Vol.		Close	Chge.
129650	Pembina	$6⅛	+ ⅛
82608	Norcen En	$15⅝	− ⅛
52962	Bk Mont	$17⅛	− ⅜
36613	Dome Pet	$50½	+ 1¾
36100	Cons Dist	$5¾	+ ¼
	Mines and Oils		
250100	Albano O	.70	+ .09
126500	Gulfstrm	.44	+ .08
116752	Amalg Bon	$47¼	+ 2¼
113500	Dargon	.26½	+ .01
113155	Coseka R	$7½	+ ⅛

TSE 300

COMPOSITE INDEX	1013.20	+ 2.24
Metals, minerals	816.47	− 0.16
Golds	1184.78	+35.38
Oils, gas	1358.50	+ 8.32
Paper, forest	839.31	− 6.68
Consumer prod.	906.36	+ 0.44
Industrial prod.	867.46	+ 0.10
Real est., const.	1324.01	+23.19
Transportation	1182.60	+ 8.08
Pipelines	1351.25	+ 7.61
Utilities	1263.16	+ 0.62
Comm., media	1045.53	+11.96
Merchandising	840.26	+ 2.14
Financial svcs.	833.15	− 1.33
Management	1208.44	− 1.71

Up 10, down 4. Volume 4.25 million (4.5 million). Value 42.23 million ($42.47 million).

MARKET REPORT

Closing quotations for Monday, Nov. 28, 1977

TORONTO CLOSING STOCKS
Distributzd by CP
Toronto Stock Exchange—Nov. 28

Complete tabulation of Monday transactions. Quotations in cents unless marked $. z—Odd lot, xd—Ex-dividend, xr—Ex-rights, xw — Ex-warrants. Net change is from previous board-lot closing sale.

Stock	Sales	High A. and	Low B	Close	Net Ch'ge
A.G.F.M	2000	175	175	175	
Abitibi	2105	$9⅞	9¾	9¾	− ¼
Abitibi 10	330	$53⅞	53¾	53¾	− ¼
Acklands	160	$11	11	11	
Adanac M	1000	37	37	37	
Advocate	1000	340	340	340	
Agnico E	2600	$5⅛	5	5⅛	+ ⅛
Agra Ind A	580	$5¼	5¼	5¼	+ ⅛
Akaitcho	1000	86	85	86	+ 4
Albany	250100	74	63	70	+ 9
Alt Energy	2083	$17⅞	17¾	17¾	
Alta Gas A	10595	$15⅝	15⅜	15⅝	+ ⅛
Alta G F	100	$27⅞	27⅞	27⅞	− ⅛
Alta G 9.76	300	$27¾	27¾	27¾	
Alta Nat	110	$42½	42½	42½	
Algo Cent	[illegible]	[illegible]	[illegible]	[illegible]	± ⅛
Algoma St	4660	$14⅜	14	14	− ⅜
AStel p	200	$27	27	27	− ¼
Allarco Dv	1380	$19¾	19¼	19¾	+ ⅝
Alminex	5510	$11⅛	11⅛	11⅛	+ ⅛
Alum 3rd p	200	$27½	27½	27½	
A Bnza	116752	$49⅞	46	47¼	+2¼
Am Larder	z200	18	18	18	
Am Eagle	15250	335	320	320	
Am Leduc	17100	15	13½	15	+ 1
Andres W	1100	$10¾	10¾	10¾	
Ang CT 290	z25	$35½	35½	35½	
Ang U Dev	3500	58	58	58	
Aquitaine	16399	$17	16⅝	17	+ ⅜
Argosy	2000	10	10	10	
Argus	z50	$29½	29¼	29¼	
Asamera	7325	$10¼	10	10¼	+ ⅛
Asbestos	2531	$38	37¾	38	+ ¾
Ashland C	2420	$15⅞	15⅛	15⅛	− ⅜
Ashland pr	750	$30¼	30	30	− ½
Asoc Porc	1546	84	84	84	+ 5
Atco A	3500	$13¾	13¼	13⅝	+ ⅛
BC Sugar A	410	$28	27¾	28	
BP Can	29657	$17½	16⅞	17⅛	+ ⅛
Banister C	22150	$12⅛	11	12⅛	+ ⅞
Bank BC	255	$28¾	28½	28¾	− ¼
Bank Mtl	52962	$17½	17⅛	17⅛	− ⅜
Bank N S	13914	$19⅜	19⅛	19⅛	− ⅛
Bankeno	1100	221	210	211	−12
B Cdn Nat	3764	$14⅜	14¼	14¼	+ ⅛
Baton B	21700	$106	10	10	
Bay Mills	300	$8¼	8¼	8¼	
Becker B p	200	$5¼	5¼	5¼	− ⅛
Belding A	200	400	400	400	
Bell Canad	20203	$55	54⅞	55	+ ⅛
Bell A pr	z36	$54½	54¼	54⅜	
Bell B pr	z10	$54⅞	54⅞	54⅞	
Bell C pr	z25	$30	30	30	
Bell 2.28	3200	$29⅞	29⅜	29½	− ½
Bell 1.80	340	$23¾	23¾	23¾	
Beth Cop A	300	$13½	13½	13½	− ¼
Bl Hawk	7350	10½	10	10½	+ ½
Black P A	2800	$6	5½	5½	− ½
Block Bros	1300	$7	7	7	
Bombdier	z57	$6⅛	6⅛	6⅛	
Bovis Cor	9000	63	61	61	− 1
Bow Valy	9660	$21⅜	21	21¼	
Bralor Res	5950	$5¾	5¾	5¾	
Bramalea	2600	$7	6⅞	7	− ⅛
Brameda	5835	106	103	104	
Brascan A	28602	$15⅛	14⅞	15⅛	
Brscn 8½	200	$27⅜	27⅜	27⅜	
Brenda M	56500	$11⅜	11	11⅜	+ ¼
Bridger	3950	$11¼	11⅛	11⅛	− ⅛
Bright A	100	$8⅝	8⅝	8⅝	
Brinco	815	435	430	435	+ 5
BCFP	1400	$20½	20½	20½	
BC Pack B	400	$32½	32¼	32⅜	− ⅜
BC Phone	1620	$15	14¾	14⅞	
BCPh 4¾ p	210	$57¼	57¼	57¼	
BCPh 4.84	450	$16¼	16	16	− ¾
BCPh 5¾ p	500	$69	69	69	
BCP 7.04 p	550	$23	23	23	− ¼
BCP 10.16 p	500	$28¾	28¾	28¾	
Brunswk	900	335	335	335	+ 5
Budd A w	200	163	163	163	+ 3
C					
CC Yachts	400	300	300	300	+10
CAE A	3169	$12⅛	12	12⅛	+ ¼
Cad Frv	250	$9⅛	9⅛	9⅛	+ ⅛
Cal Pow A	9585	$35⅜	35⅛	35⅜	− ⅛
Cal P 4 p	z31	$53⅜	53⅜	53⅜	
Cal P 4½ p	z35	$60	60	60	
Cal P 7½ p	368	$101	100	101	+ 1
Cal P 10 p	63	$113	111¼	111¼	− ¾
Cal P 9.75	100	$110	110	110	
Cal P 2.36	825	$30½	30¼	30⅜	− ⅛
Cal P 8¾	50	$107	107	107	− ½
Calvert	13500	39	36	37	
Cam Mine	8000	40½	39	39	−1½
Camflo	7730	$13⅞	13⅜	13⅜	− ⅛
Camp RL	2100	$36	35¾	36	+1½
Can Cem A	1469	$8½	8⅜	8½	+ ⅛
CCe C p	100	$16¼	16¼	16¼	− ⅛
CDC pr B	20779	$105	103½	105	− ¾
Can Malt A	1300	$30	29½	30	+ ⅜
C Nor West	8910	$12¼	12	12⅛	+ ⅛
C Pakrs C	400	$18⅜	18⅜	18⅜	
Can Perm	325	$18½	18⅛	18½	+ ¼
CPerm 6¾	100	$27	27	27	
CS Pete	18900	480	465	470	−10
Can Trust A	1137	$28⅛	28	28	
C Trust 7¾	z32	$23	23	23	
C Tung	6900	$10⅛	9¾	9¾	− ¼
CCablesy A	100	$13⅜	13⅜	13⅜	+ ⅛
C Cable w	z40	44	44	44	
Cdn Cel	725	$5⅜	5¼	5¼	− ¼
CG Invest	644	$17⅛	17⅛	17⅛	
C Hidrogas	2675	300	295	295	+ 5
C Homestd	14550	$9	8⅞	8⅞	
C Hydro	2400	$10⅛	10	10	− ⅛
CI Bk Com	11660	$24	23¾	23⅞	− ⅛
CIL	z60	$18¼	18	18	
CI Powr A	2500	120	120	120	
CLI Pete	1000	85	85	85	+ 5
C Manoir A	4800	480	475	480	
C Marconi	2600	480	475	475	− 5
C Merrill	1200	$15⅛	15	15	− ⅜
CNat R	9360	460	445	455	+15
C Ocdental	600	$18	17⅞	17⅞	+ ⅛
C Ocdntl p	1400	$28	28	28	− ¾
CP Inve	2485	$19	18⅝	18⅝	− ⅜
CP Inve pr	z25	$15½	15½	15½	
CP Ltd	17287	$18	17⅝	17¾	+ ⅛
C Reserve	4050	$7⅞	7½	7⅞	
Cdn Sup O	4739	$58½	58⅛	58½	+ ⅜
Cdn Tire	100	$26¼	26¼	26¼	− ⅛
Cdn Tire A	1172	$27¾	27½	27½	
C Uiltles	7875	$14¾	14⅝	14¾	+ ¼
CUtil 6 pr	110	$77	77	77	+ 2
CU 10¼	2000	$29⅛	29⅛	29⅛	
C Util 9.24	26020	$28¼	28	28⅛	− ¼
C Util w	5880	$5½	5½	5½	
CWN G 4 pr	z25	$9¾	9¾	9¾	
Canray	3506	185	180	180	−10
Canron	200	$23⅛	23⅛	23⅛	
Capit Div	4300	110	108	108	− 1
Cara	1800	$11⅜	11⅛	11⅜	+ ⅛
Carl OK	5485	275	270	274	− 1
Carl A p	500	$24⅜	24½	24⅝	
Carma A	1000	$8¼	8	8⅛	+ ⅛
Carrier JD	900	155	150	155	+ 5
Cassiar	1525	$8	7⅛	7⅜	− ⅜
Celanese	4125	265	263	264	− 1
Celan 175 p	z50	$16¾	16¾	16¾	
Ctl Est A	300	$12	12	12	
Ctl Fund A	100	$5½	5½	5½	
Chib Kay	4750	8½	8	8½	
Chib M 6	2000	18	18	18	+ 1
Chieftan D	2450	$18	17⅝	17¾	− ¼
Chieftain p	400	$71½	71½	71½	
Chrysler	1100	$15¼	15⅛	15¼	
CHUM	z69	$8¼	8¼	8¼	
CHUM B	z12	$9¼	9¼	9¼	
C S 10¾	200	$12	12	12	
Coch Will	3400	45	45	45	+ 2
Cockfield	100	380	380	380	−10
Coin Lake	1000	7½	7½	7½	− ½
Coles Book	2700	$14	14	14	− ⅛
Comb Met	41000	21	17½	17½	− 3
Cominco	205	$29½	29½	29½	
Cominco A	250	$28¼	28¼	28¼	− ¼
Com Cap	1000	$5¼	5⅛	5⅛	− ⅛
C Holiday I	3100	460	455	460	+10
CHIns A p	z25	$23	23	23	
Con Bath	694	$19¾	19½	19¾	
Con Bath p	219	$17½	17½	17½	− ⅜
C Bath w	z30	290	290	290	
Con Bldg	8000	360	350	360	− 5
Con Ferdy	1432	270	265	265	− 5
C Durham	3500	92	91	92	
C Marben	2400	60	60	60	− 1
C Morisn	2000	116	114	114	− 2
C Rexspar	2500	75	75	75	− 1
Con Textle	472	181	181	181	− 4
Con Distrb	36100	$5¾	5½	5¾	+ ¼
Cons Gas	24404	$16⅞	16¾	16⅞	+ ⅛
Con Gas A	z10	$76	76	76	
Con Gas D	600	$24¼	24¼	24¼	− ⅛
Con Glass	100	$13¾	13¾	13¾	
Control F	6644	225	215	225	+ 5
Conwest	2400	410	405	405	−10
Corby B	400	$20	20	20	+ ¾
Cornat Ind	466	$5¼	5⅛	5⅛	− ⅜
Cosed	113115	$7⅞	7½	7½	+ ⅛
Costain R	1750	$7¾	7⅜	7¾	
Craigmt	2900	340	340	340	+ 5
Crestbrk	600	350	340	350	+10
Crwn Life	1032	$43½	42	43½	+1½
Crown 8¾	100	$22¼	22¼	22¼	
C Zelrba A	200	$19	19	19	− ⅛
Crush Intl	1000	$9	8⅞	8⅞	
Cuvier M	3000	33	33	33	+ 2
Cyprus	1600	$7⅞	7⅝	7¾	+ ⅛
D to G					
DRG Ltd A	1500	440	400	400	−40
Dale-R	120	$11¼	11¼	11¼	+ ⅛
Dale-R pr	z40	$7	7	7	
Dalmy C	500	385	385	385	−15
Daon Dev	3900	$14	13¼	13⅞	+ ¾
Daon A	1150	$7½	7½	7½	+ ⅛
D Ara	113500	27½	24	26½	+1½
Decca R	11500	$8⅜	8	8⅜	+ ⅛
D Eldona	8566	86	85	85	
Denison	4815	$48	46¾	47	− 1
Dicknsn	807	490	480	485	+10
Digtech	500	175	175	175	−20
Discovry	1000	55	55	55	
Dist Tr A	600	$6⅛	6⅛	6⅛	
Doman I	2480	$5¾	5½	5½	− ¼
Dome	2468	$65	64¼	65	+2½
Dome Pete	36613	$50½	48⅞	50½	+1¾
D Bridge	200	$23¼	23⅛	23⅛	− ⅜
D Citrs A	300	$7⅜	7⅜	7⅜	
DExplor	14000	20	19½	20	+ 1
Dofasco A	1295	$23⅞	23⅝	23⅞	+ ⅛
Dom Store	1600	$16⅜	16¼	16¼	− ⅛
D Textie A	480	$8⅞	8⅞	8⅞	− ⅛
Domtar	3988	$15⅛	14¾	15	− ⅛
Domtar pr	z50	$11½	11½	11½	
Dunde Pal	5000	37	36	37	+ 1
Du Pont	1020	$12⅜	12⅜	12⅜	+ ⅛
Dustbane	100	$6¾	6¾	6¾	
Dylex Ltd	100	$7⅞	7⅞	7⅞	− ⅛
Dylex L A	10544	$7¾	7½	7¾	+ ⅜
Dynamar	77710	158	135	152	+20
Dynr r	103162	18½	13	15	+2½
E-L Fin	1600	$10	9⅞	10	+ ⅛
East Mal	1520	285	285	285	− 5
Ego Mines	42900	159	148	148	− 6
Electro A Elks Stors	100	$9¼	9¼	[illegible]	
Emco	1700	$6¾	6½	6½	
Emco w	1900	150	150	150	
Exquite pr	z75	$6½	6½	6½	
Extndcar	315	$8½	8½	8½	− ⅛
Falcon C	3460	410	400	405	+ 5
Fibrg Nik A	35939	$17¾	17	17¼	+ ⅝
Fed Ind A	400	$7	7	7	− ⅛
Fidelity Tr	189	305	305	305	+ 5
Finning T	300	$18	18	18	
Fireco SA	100	175	175	175	−25
F City F wt	100	275	275	275	+50
Foodex S	1600	$5⅜	5⅜	5⅜	− ⅛
Ford Cnda	300	$86	86	86F EAEAS	
F Season w	1000	41	41	41	− 7
Francana	1905	$7⅞	7½	7⅝	− ⅛
Fraser A	300	$23¾	23½	23½	− ¼
GtH Steel	300	255	255	255	
G M Res	4618	330	325	330	
GSW Cl A	200	$5¼	5¼	5¼	
Gaz Metr	300	$5⅜	5⅜	5⅜	
Gaz 5.40 p	z25	$55¼	55¼	55¼	
Gen Baker	500	$5⅞	5⅞	5⅞	
G Distrb A	100	$5⅜	5⅜	5⅜	− ⅛
G Distrb w	500	105	105	105	+ 3
GMC	318	$72½	72½	72½	−1½
Genstar L	3150	$26¾	26½	26½	+ ⅛
Gnstar L w	2300	$9½	9⅜	9⅜	
Giant Yk	500	$9⅜	9⅜	9⅜	+ ⅜
Gibraltar	2200	410	400	400	
Goldund M	7500	25	24	24	− 1
Graft G	24550	$21	20	20¼	+ ¼
Granduc	1500	85	85	85	
Gt Oil Sds	125	$6¾	6¾	6¾	− ¼
G L Nickl	1300	40	40	40	
GL Paper	350	$24	24	24	
GL Pap w	800	365	360	360	
GN Fin	z20	114	114	114	
Gt W Life	1450	$63	62½	62½	− ½
Gt West S	2000	245	241	241	− 9
Greyhnd	200	$17⅝	17⅝	17⅝	− ⅜
Guar Trst	960	$8	8	8	
Gulf Can	3406	$27	27	27	
Gulfstr	126500	46½	38	44	+ 8
H to L					
HCI Hld w	1300	72	72	72	− 3
Hambro C	45156	$5¾	5¾	5¾	
H Group A	300	300	300	300	
Ham Tr	380	$23	22¾	23	
Hard Crp A	700	330	320	330	+20
Hard Crp C	650	300	300	300	+10
Harlequin	8978	$26¼	26	26	− ⅛
Hawker A	6233	$6	5¾	6	+ ½
Hawker pr	z32	$64	64	64	
Hayes D A	z43	$5⅜	5½	5⅜	
Hedway A	400	340	340	340	+ 5
Highmont	3000	125	120	125	
Holinger A	284	$29	29	29	− ¼
Home A	1660	$38¾	38⅜	38⅜	− ⅛
Home B	200	$38	38	38	+ ¾
Hud Bay A	455	$15½	15⅜	15⅜	
H Bay Co	8750	$17	16¾	16⅞	
HB Oil Gas	2445	$45⅞	45⅜	45¾	
Husky Oil	6152	$26¾	26⅛	26¾	+ ⅜
Husky E w	2000	$10¼	10¼	10¼	+ ⅜
Hy's Ltd	1600	143	142	142	− 1
IAC	15030	$18⅛	17¾	17¾	− ⅛
IU Intl	2469	$12⅞	12⅜	12⅜	− ⅛
IWC Com	500	195	195	195	
Imasco A	750	$29⅜	29¼	29⅜	+ ⅛
Imp Gen	1500	$9⅜	9	9	
Imp Oil A	28432	$20⅜	20¼	20½	+ ⅛
Imp Oil B	100	$20⅜	20⅜	20⅜	
INCO A	23200	$17⅞	17¾	17¾	
Indal	2100	$8½	8⅜	8½	+ ⅛
Inland Gas	550	$10⅜	10½	10½	− ⅛
Inter-City	4400	$7⅜	7¼	7¼	
Intzr C B w	600	440	435	440	
Intrmetco	3300	$7¼	7	7⅛	− ⅛
IBM	233	$296	295	296	
Int Mogul	676	375	370	375	
I Mogul A	100	$13	13	13	+ ⅛
Interpool	500	$24¼	23¾	24¼	+1¼
Int Pipe A	15518	$15⅝	15⅜	15⅜	+ ⅛
Ipsco	2600	$16¾	16¼	16¾	+ ½
Inv Group	900	$8	8	8	+ ⅛
Inv Grp A	3385	$8½	8¼	8⅜	+ ⅛
Inv Grp 5 p	1000	$16¼	16¼	16¼	
Iron Bay T	100	$6	6	6	− ⅛
Irwin T A	2100	320	315	315	− 5
Island Tel	700	$14⅜	14¼	14⅜	+ ⅜
ISO	1100	95	95	95	+ 3
Ivaco A	1600	$6¼	6	6	
Ivaco 8.85	z125	$48	48	48	
Jannock A	3000	$11¾	11⅜	11¾	+ ½
Jannock B	2250	$11¾	11½	11¾	+ ⅜
Jannock 8	400	$14¼	14⅛	14⅛	
Jannock w	12050	300	295	300	+ 5
Jorex Ltd	10000	29	28½	28½	+1½
K-Tel Intl	300	360	360	360	+40
Kaiser Re	6835	$14⅜	14	14¼	+ ⅛
Kaps Tran	37700	81	75	75	− 4
Kaps r	55940	26	22	22	− 4
Keen Ind	900	56	56	56	− 4
Kelly D A	100	$6¼	6¼	6¼	+ ¼
Kelsey H	600	$14	13⅝	14	+ ½
Kerr A A	1565	$12¼	12	12	
Koffler A	32500	$7⅞	7⅞	7⅞	
Koffler A p	1600	$8⅝	8¼	8¼	− ¼
Labatt A	861	$18⅜	18¼	18⅜	+ ¼
Labatt A p	150	$18⅛	18⅛	18⅛	+ ⅛
Lab Min	z10	$31½	31½	31½	
Lacana	16350	350	340	340	− 5
Laidlaw A	2400	$9⅝	9⅛	9⅜	+ ⅜
Laidlaw B p	850	$6¼	6⅛	6¼	
L Shore	200	254	254	254	+14
Lakehead	2000	23	23	23	− 4
Lau Fin	1550	$7⅜	7¼	7⅜	+ ⅜
Lau F 2.00	200	$27¼	27¼	27¼	+ ⅛
Leigh Inst	2350	420	415	415	
Leons Frn	z1	$8½	8½	8½	
Levy A pr	z20	$5⅛	5⅛	5⅛	
LL Lac	1525	179	175	179	+ 3
Lob Co A	4350	365	355	360	+10
Lob Co B	500	355	350	350	
Lob Co pr	200	$27⅛	27⅛	27⅛	
Lob Ltd Ap	240	$17¾	17¾	17¾	+ ¼
Lob Ltd Bp	200	$18½	18	18	− ½
Lochiel	12200	275	270	272	− 1
Loeb M	z70	470	470	470	
Lost River	1500	70	70	70	+ 2
Lytton M	4000	18	18	18	
M to O					
MDS Hlth	100	281	281	281	
MICC A	200	$28½	28½	28½	
Maclarn A	200	$34⅛	34⅛	34⅛	
Mclan H A	700	$12	12	12	+ ¼
MB Ltd	2610	$16⅞	16¾	16⅞	
Madeline	691	58	58	58	
Madsen	z300	80	80	80	
Magnum	400	$26½	26½	26½	+ ½
Maislin I	100	310	310	310	−15
Maistc Wil	2673	315	310	315	+10
Malartic	z300	81	81	81	
Man Bar	72600	157	150	155	+ 3
M Lf Mills	300	$18	18	18	
Maritime	271	$22½	22	22½	+ ½
Markel F	500	$5½	5⅛	5½	+ ⅛
Martin	11000	18	17½	17½	
Mass Fer	8839	$16⅜	16½	16⅝	
Mas F A	300	$27⅞	27⅝	27⅞	+ ⅛
Mas F B	460	$27¾	27⅝	27¾	
Matgmi A	1880	$9	9	9	
McGraw H	500	$7	7	7	+ ¼
Mc Intyre	700	$25	24¾	24¾	+ ¼
McLaghin	850	$6¾	6¼	6¾	+ ¾
Melcor	200	$7	7	7	+ ⅛
Mentor	400	285	285	285	
Mercantil	7690	$11⅞	11⅛	11⅞	+ ¾
Merland E	21745	$6⅞	6⅝	6⅞	
Met Stors p	z50	$15½	15½	15½	
Met Trust	z107	$26½	26	26	
Met Trst r	335	130	130	130	− 5
Midcon	500	150	150	150	+10
Mindustrl	z10	$5⅛	5⅛	5⅛	
Minrl Res	5130	125	123	123	− 2
Molson A	3040	$15½	15¼	15¼	+ ⅛
Molson B	340	$13⅞	13½	13⅞	+ ⅜
Mon Inv	100	$8	8	8	+ ½
Monenco A	200	$7¾	7¾	7¾	− ⅛
Mtl Trust	1450	$14¼	13¾	14¼	+ ½
Moore	11360	$30⅛	29¾	30⅛	
Mt Wright	z62	12	12	12	
Multi Acc	7850	350	350	350	−10
Murphy	2450	$10½	9¾	10⅛	− ¼
N B Cook	1200	93	93	93	
NBU Mine	800	91	91	91	+ 1
NaChrs I	4277	$7	7	7	− ⅛
Nat Drug	1395	$7½	7¼	7¼	+ ⅛
Na Pete	33000	99	94	97	− 2
Nat Trust	1950	$15⅞	15½	15⅝	+ ⅛
Nemco	26900	264	252	255	− 4
NB Tel	947	$20½	20¼	20¼	
N Dimens	19000	113	109	113	+ 5
N Kelore	5500	11	11	11	
N Que Ragl	1150	110	105	108	− 2
N York Oil	18175	255	243	248	+ 8
Newconx	1000	$6¾	6½	6¾	+ ⅛
Nfld LP A	1200	$15¾	15½	15½	
Nfld Tel	1900	$8⅜	8¼	8¼	
Nfld Te 975	100	$22⅛	22⅛	22⅛	− ¼
Noble M	3800	90	88	90	+ 1
Noranda A	23705	$20⅝	20⅜	20⅜	− ⅛
Norcen	82608	$15¾	15½	15⅝	− ⅛
Norcen B	100	$20¼	20¼	20¼	+ ¼
Norcn 150	500	$24¾	24½	24½	− ¼
Nordair A	1700	$6¾	6½	6¾	+ ¼
NC Oils	1400	$9⅛	9	9	− ⅛
Nor Tel	1630	$29⅝	29¼	29½	− ¼
NTecm B w	1100	$10⅛	10	10	− ¼
Northgat	921	435	430	435	− 5
Northld	10000	24	23	23	− 1
Nowsco W	300	$30⅜	30⅛	30⅛	+ ⅛
Nu-Wst A	11238	$17½	17	17½	+ ¾
Nufort Res	4066	18	18	18	
Numac	35490	$13⅜	12⅝	13⅛	+ ½
OPI A	900	$8¾	8⅜	8⅜	− ⅜
Oakwood P	59913	465	425	450	+25
Obrien	14200	189	186	186	+ 1
Oceanus I	z100	75	75	75	
Ocelot A	1500	$15½	15¼	15½	+ ¼
Ocelot B	20650	$15⅜	15	15⅜	+ ⅛
Okanagan	300	$8¾	8¾	8¾	
Orchan A	z50	165	165	165	
Orlando	500	$16½	16½	16½	− ¼
Oshawa A	21760	490	480	480	
Oxford A	150	$13¾	13¾	13¾	+ ⅛
P to S					
Pac Coper	6500	228	220	220	− 8
Pac Nth G	800	370	350	370	+15
Pac Pete	9950	$38¼	37¾	37¾	− ⅜
Page Pet	1350	460	445	460	
Paloma P	3300	$6⅛	5⅞	6⅛	+ ⅛
Pamour A	4500	485	475	485	+10
Pan Centr	1000	45	45	45	+ 5
Pancana I	z300	90	90	90	
PanCan P	4283	$35¼	34¾	35¼	+ ½
Pe Ben O	3000	380	380	380	
Pemb	129650	$6⅛	6	6⅛	+ ⅛
P Dept S	2200	465	465	465	+15
Petrofina	1350	$20½	20¼	20¼	− ½
Petrol	2600	365	350	360	− 5
Peyto Oily	8580	$9¾	9	9¼	− ¼
Photo Eng	100	$29	29	29	
Pick Crow	z105	9	9	9	
Pine Point	1835	$23	22⅝	23	+ ½
Pitts C	1050	$6⅞	6½	6⅞	+ ⅜
Place G	8050	79	78	78	− 1
Placer	3600	$19¾	19⅝	19¾	+ ¼
Rlysr 840	z40	$26⅝	26⅝	26⅝	
Pominex	42000	90	84	86	+ 3
Pop Shops	4950	$7⅛	6⅞	7	
Pow Corp A	16098	$9½	9	9⅜	+ ½
Pow Corp B	125	$9⅛	9⅛	9⅛	
Pow C 5	3400	$9½	9¼	9½	+ ¼
Prado Exp	5200	110	110	110	
Prairie Oil	100	$17⅝	17⅝	17⅝	− ⅛
Precamb	39500	210	183	199	+19
Pre Trst	z100	$52	52	52	
Preston	1225	$13¼	13	13¼	+ ⅜
Price Co	600	$9½	9½	9½	
Prov B Can	1425	$12⅝	12⅝	12⅝	
Q Brdcast	100	$8¼	8¼	8¼	+ ¼
Qasar Pet	10100	$11¾	10⅛	11¾	+1⅜
Que Man	1000	33	33	33	+2½
Que Sturg	6803	103	100	100	+ 2
Ram	2900	$11⅜	11¼	11⅜	+ ⅜
Ranger	4350	$29¾	29	29⅛	− ½
Rank Org	1000	460	460	460	
Rayrock	2400	91	88	91	+ 5
Realty A	200	330	330	330	+ 5
Realty C w	1000	43	43	43	−5½
Realty F w	500	40	40	40	−10
Redpath A	350	$16¼	16	16	− ¼
Redstone	2000	39	39	39	+ 3
Reed Pap A	2700	$5½	5½	5½	+ ⅛
Reed Osir A	500	$9	9	9	
Reitman A	210	$13⅝	13⅝	13⅝	− ⅛
Rembrant	300	290	290	290	−10
Res Servic	500	135	135	135	
Revelstk	800	$7¼	7⅛	7⅛	
Revnu Prp	5341	74	74	74	− 2
Rileys D	415	110	110	110	− 5
Rio Algom	188	$23	23	23	− ¼
Riv Yarn A	100	400	400	400	
R Little	1200	161	160	161	+ 1
Roman	205	$17¾	17¾	17¾	− ⅛
Ronyx Cor	2050	143	142	142	+ 2
Rothman	300	$13½	13½	13½	− ⅛
Rothmn w	2480	½	½	½	− ½
Royal Bnk	32504	$25⅞	25½	25½	− ¼
Royal Tr A	1420	$16⅛	16	16	
Ryl T E M	300	$13¼	13¼	13¼	− ¾
Russel H	650	$8¾	8½	8¾	+ ⅛
St Fabien	13000	4½	3½	4½	+ 1
Scintrex	2000	75	75	75	
Scot Paper	300	$26	26	26	
Scot York	15940	350	335	335	− 5
Scythes	z5	380	380	380	
Seagram	4080	$24	23¾	23¾	− ¼
Seaway M	200	475	475	475	+ 5
Seco Cem	200	$9⅛	9¼	9¼	− ¼
Selkirk A	400	$12	12	12	− ¼
Shell Can	6379	$16⅛	15¾	15¾	− ⅜
Sherritt A	5038	430	420	420	− 5
Siebens	68008	$27⅞	24½	27⅞	+3⅜
Sigma	100	$31	31	31	+ 1
Silvmq	2000	21	21	21	− 1
Silverwd A	550	$7¾	7⅝	7¾	6
Simco Eri	5750	$5¾	5½	5⅝	+ ⅛
Simpsons	11945	495	490	495	
Simpson S	2312	$7	7	7	
Sklar M	9100	72	72	72	+ 2
Sklar W	500	13½	13½	13½	
Skye Res	12150	$10⅝	10¼	10⅜	+ ⅛
Skyline H	1300	200	195	200	
Slater Stl	1000	$7¾	7⅝	7¾	+ ⅛
Sogepet	2000	163	160	160	− 5
Southm A	260	$21	21	21	+ ½
Spar Aero	900	$5⅛	5	5⅛	+ ⅛
Spooner	44400	44½	42½	42½	
Stand I A	160	$9½	9½	9½	+ ⅛
Stelco A	6315	$24½	24¼	24½	
Steep R 6	200	240	240	240	
Steintron	100	470	470	470	
Sulivan A	1140	95	95	95	
Sulivan B	1500	94	94	94	
Surpass C	400	300	300	300	
Systems D	100	465	465	465	
T to Z					
Teck Cor A	575	$5¾	5¾	5¾	− ⅜
Teck Cor B	100	480	480	480	−10
Teledyne	3100	$6¾	6⅜	6¾	+ ¼
Tex-Sol	31500	6	4½	6	+1½
Tex Can	934	$33½	33	33	− ⅜
Txsglf	2210	$20½	20¼	20¼	− ⅛
Txglf p	300	$44¾	44½	44½	− ½
Thd CGlp	100	$31	31	31	+ ½
Thom Ind	1275	$39¾	39	39¾	+1¼
Thom N A	4600	$12½	12½	12½	
Tone Craft	1500	$6¼	6¼	6¼	
Toromont	600	253	252	253	+ 8
Tor Dm Bk	14653	$18⅜	17¾	18	+ ⅜
Torstwr B	1240	$13¾	13⅜	13¾	+ ¾
Total Pet	13975	$10⅞	10¾	10¾	
Total P A p	1000	$22	21¾	22	+ ¼
Totl Pet w	13300	425	410	420	+10
Traders A	16736	$17⅞	17¾	17¾	+ ¼
Trader B p	z50	$27¼	27¼	27¼	
Trader 69 w	650	$6¼	6	6	
Tr Can Res	91550	224	218	223	+ 2
Trns Mt A	55 2	$9½	9⅜	9½	+ ¼
Transair	100	150	150	150	
TrCan PL	3025	$15⅛	15⅛	15⅛	
TrCan B pr	z20	$37⅞	37⅞	37⅞	
Treco Inc	200	375	375	375	+ 5
Trimac A	9866	$14¾	14½	14⅝	+ ¼
Trimac wt	1900	$8	7⅞	7⅞	+ ⅛
Trizec Crp	595	$9¾	9⅝	9¾	− ¼
Turbo R	11925	$5⅜	5⅛	5¼	+ ⅛
UAP A	500	$15⅛	15⅛	15⅛	− ⅞
Ulster P	106200	127	121	1256	− 3
Unican S	1100	150	150	150	
Unicorp F	200	107	107	107	
Un Carbid	z15	$16⅞	16⅞	16⅞	
UGas A	9640	$10¼	10	10⅛	− ⅛
UGas 6 pr	z25	$36¾	36¾	36¾	
UGas 8¾	1400	$24½	24¼	24¼	− ⅜
Union Oil	12066	$14½	14	14½	
U Canso	97775	$10¼	9⅝	10¼	+ ⅝
Un Corp	z59	$10⅛	10⅛	10⅛	
Un Corp p	100	$17	17	17	
Un Corp 63	z50	$15¼	15¼	15¼	
Un Fn Mgt	3000	275	275	275	−15
U Keno	z20	$8⅝	8⅝	8⅝	
Un Reef P	z50	16	16	16	
U Siscoe	2470	$7½	7⅜	7⅜	− ⅛
Univr Gas	12100	$9½	8¾	9½	+ ⅜
Upp Can	17300	288	280	280	
VS Serv A	1500	465	450	465	+15
Venpower	z200	85	85	85	
Versatilz	240	$10	10	10	
Versatil A	8885	$10	9⅝	9⅝	
Vestgron	100	$11	11	11	
Voyager P	4570	$13	12⅞	12⅞	+ ⅛
Vulcan Ind	2200	$9½	9¼	9⅜	− ⅛
Wajax A	374	$10¼	10⅛	10⅛	+ ⅛
Walk GW A	3201	$29⅛	28⅞	29⅛	+ ⅛
Wardair	300	3256	325	325	+ 5
Warn Can	100	$6½	6½	6½	+ ¼
Wrintn	3000	170	161	166	− 4
Weldwod	500	$10¾	10⅜	10⅜	− ⅜
Wstburne	9900	$17⅞	17⅜	17⅞	− ⅜
Wcoast Pt	5010	$12	11⅝	12	+ ⅛
W Pet A p	100	$23½	23½	23½	− ¾
Wcoast T	2310	$33	32⅞	33	+ ¼
Wcost 8½ p	z50	$54	54	54	
Wcoast w	6500	$6½	6¼	6⅜	
Westeel	z60	$13⅝	13⅝	13⅝	
West Mine	2300	335	330	330	− 5
W suppls	440	$14½	14½	14½	
Westfield	1600	105	101	101	− 7
Westmill	z500	90	90	90	
Weston	1150	$13⅞	13⅞	13⅞	
Whitehorse	1500	152	152	152	+ 2
Whonok A	790	$8⅞	8⅞	8⅞	+ ⅛
Wilco	6000	9	9	9	
Woodreef	16600	82	80	81	− 1
Woodwd A	1225	$15¼	15⅛	15⅛	
Wrlwid	2300	$5⅜	5⅛	5⅜	+ ¼
Wr Harg	z250	87	87	87	
YER Prop	200	$10¼	10⅛	10⅛	− ⅛
Yk Bear	430	440	440	440	− 5
York Cons	2100	78	76	77	+ 2
Y Lambton	5100	40	37	37	− 1
Yukon C	2000	210	210	210	
Zellers	10350	$6⅛	5⅞	6⅛	+ ⅛
Trust Units					
BBC R un	1400	$15⅝	15½	15⅝	
BBC R wt	2190	320	320	320	−10
BM-Rt un	4485	$15	14⅞	15	+ ⅛
BM-RT wt	6097	237	235	236	− 1
C Realty u	1000	$7¼	7¼	7¼	+ ⅛
C Realty w	18132	1½	1	1	
TD Realty	1336	$25¼	25¼	25¼	

New York

NEW YORK (AP) — Word of record U.S. trade deficit in October pushed stock prices into a moderate decline Monday, ending last week's steady advance.

The commerce department said the U.S. nation had its biggest trade deficit ever in October, with imports exceeding exports by a seasonally adjusted 3.1 billion.

Officials pointed out that the gap was exaggerated by the dock strike that began Oct. 1. Nevertheless, recent wide trade deficits, primarily a result of oil imports, have been a subject of concern for Wall Streeters.

One reason for this is that such deficits tend to depress the dollar against other currencies and make U.S. securities less attractive to foreign investors.

Reports from Europe said the recently depressed dollar lost ground again Monday. The price of gold, which often rises on unfavorable currency news, moved up.

Among the big four gold mining issues listed on the NYSE, Dome Mines was up 1⅞ at 59⅛, Campbell Red Lake up 1⅝ at 32⅝; Homestake Mining up ⅝ at 37⅝ and ASA Ltd. up ⅜ at $20⅛.

Next on the news schedule for Wall Street is the government index of leading economic indicators for October, due Wednesday.

Among Canadian issues on the New York Stock Exchange, McIntyre up ⅞ at $22⅞, Bell Canada up ⅝ at $49⅝ and Canadian Pacific up ¼ at $16.

Inco was down ⅛ at 16 and Seagram down ⅛ at 21⅜.

CLOSING AVERAGES

30 Industrials	839.57	−4.85
20 Transportation	217.52	−2.24
15 Utilities	113.09	+0.03
65 Composite	289.79	−1.66

Volume 21.57 million.

Alcan	22⅞	Greyh	13¼
All Chm	44⅞	Gulf Oil	27¼
Al-Chlm	26¼	Homestake	37⅝
Am Air	10¼	Honeywell	48
Am Brnds	43⅜	Inl Steel	36¾
Am Bcast	42⅝	IBM	267
Am Can	38¼	Int Harv	29¾
Am El P.	24⅜	Int Nick	16
Am Motor	4⅜	Int Paper	43¾
Am Tel T.	59¾	Int Tel T	33¼
Ampex	9⅝	Johns-Mann	32½
Atl Rich	51¾	Kaiser Alum	29¼
Avco	17⅜	Kennecott	21⅛
Avon	48¾	Kraft	46⅝
Bel How	17	Litton Indus	13⅜
Bendix	38⅞	Lock Air	16½
Beth St	22	McDon Doug	24½
Boeing	29¼	Merck	57⅝
Boise Cas	17⅜	Mer Ly	16¾
Boise Cas	27⅝	Minn M M	49⅛
Borden	31⅜	Mobile Oil	64⅜
Bo-War	27½	Monsanto	58¼
Bri My	34⅛	Motorola	37⅜
Brunswick	14⅝	NCR Corp	40⅞
Burl Ind	22¼	Natomas	36⅞
Burl Nor	43⅛	Newmont	16¾
Burroughs	70⅞	Nort Si	20⅞
Caterpill	56½	Pac Gas	23½
Col Bcast	52	Pan Am	5⅜
Celanese	41½	Pepsi	27⅜
Ches-Ohio	32⅝	Ph Mor	62⅞
Chrysler	13¾	Ph Pete	31½
Coca-Cola	38¼	Pit Bowes	19½
Col-Palm	23⅞	Polaroid	26⅝
Comsat	36¼	Proc Gam	86
Con-Data	25⅜	RCA	28½
Con Edison	25	Repub Steel	23⅝
Cons Oil-G	29⅜	Schlumb	73¼
Crown Cork	25⅜	Scott Paper	14¼
Crown Zell	38⅜	Sears Roe	30⅞
Disney	40½	Shell Oil	33⅝
Dow Chem	27⅞	Singer	20⅝
Du Pont	119¼	Sperry	35⅜
Ea Air	6½	Stand Cal	39¾
East Kod	52½	Sun Oil	43⅜
El Paso	17½	Sth Pac	33
Exxon	47⅛	Teledyne	64
Fair Cam	23⅜	Telex	2¾
Fed N Mt	28⅛	Tex Gulf	18¼
Firestone	16⅛	TWA	9¾
Ford Mot	43⅞	Uni Carb	41¾
Gen Dyn	49½	Uni Pac	48⅝
Gen El	50¾	Uni Oil	55⅜
Gen F	33½	Ual Inc	14½
Gen Mot	65⅜	U.S. Steel	30¾
Gen TE	31½	Westse	18⅞
Gen Tire	23⅞	Woolw	19⅞
Geo Pac	30¾	Xerox	49¼
Gillette	24⅞	Zenith	15⅞
Goodyear	18		

ACTIVE STOCKS

Vol.		Close	Chge.
229300	Pepsico	27⅜	+ ⅝
201800	Sears	30⅞	− ⅜
166900	NCR Cp	40⅞	−1⅜
160100	Am TT	59¾	− ⅛
154400	East Kod	52½	− ⅜
139000	McIntyr	22⅞	+ ⅞
136100	Gn Mot	65⅜	− ⅜
134800	Com Ed	30¾	+ ¼

BOX SCORE

	Mon.	Fri.
Issues traded	1,903	1,823
Advances	602	871
Declines	863	518
Unchanged	438	434

SEMI-RETIRED 57-YEAR-OLD BUSINESSMAN RESIDING IN VICTORIA AREA IS DESIROUS OF INVOLVING HIMSELF IN A MEDIUM-SIZED BUSINESS FINANCIALLY AND ACTIVELY PART-TIME IN A SOUND BUSINESS WISHING TO EXPAND AND/OR REQUIRING ADMINISTRATIVE ASSISTANCE.

PLEASE REPLY IN CONFIDENCE TO
VICTORIA PRESS, BOX 599

You need CPI Fast Glass

For replacement windshields come and see us. We specialize in expert installation and guarantee the windshield for one year against leaks. Mobile service is available. Or if you bring your car to us in the morning, we'll drive you to work and deliver the car back to you in the bargain!

CPI CANADIAN PITTSBURGH INDUSTRIES

977 Fort St.
382-3166

Vancouver

VANCOUVER (CP) — Prices were down in moderately active trading Monday on the Vancouver Stock Exchange. Volume was 2.5 million shares.

Ionarc Smelters topped the industrials, off a penny at .06 on 21,000 shares. Computrex Centres was unchanted at .16 on 3,500. Proflex was unchanged at .10 on 3,000.

Susie Gold Mines led resource and development trading, down 77 cents at $1.18 on 248,185 shares. Ventora rose 30 cents at $1.07 on 212,400. Balfour Mining lost 2 cents at .64 on 68,000.

In the curbs, Amber Resources was unchanged at .36 on 112,500 shares. Westwind Mines was up 5½ cents at .32½ on 48,000. Klondike Exploration gained 2 cents at .60 on 36,600.

Stock	Sales	High	Low	Close	Net Ch'ge
Resource and Development					
Adanac	2000	36	36	36	
Afton	200	$5⅜	5⅜	5⅜	
Alice Lk	4500	7	6½	7	
Andex	6000	15	14	15	
Anglo Bo	33150	225	190	200	
Arex	22000	16	16	16	
Avino	1500	23	23	23	− ½
Azure	7500	79	75	75	−4
Balfour	68000	70	63	64	−2
Barier R	16000	41	37	41	+4
Bath N	900	39	39	39	
Bimorl 8	6300	78	75	75	
Benpel	2000	60	55	55	−9
Benson	9500	15½	15	15	
CDR R	2167	8½	8½	8½	
C T Exp	1500	165	160	160	−10
BX Dev	1900	345	325	345	+20
Camro	34000	44	40	42	−1
C Barr	16438	257	230	230	−30
Carolin	9600	290	280	280	
Ceico R	3700	97	93	93	−2
Charltn	20000	62	60	60	−1
Chatex	2000	7	7	7	
Cheye	9426	340	320	325	−5
Chrmx	1500	12½	12½	12½	
Cima	3000	50	50	50	
Citec	10500	22	20	20	−1
Claymr	19900	48	42	42	−4
Colby	6600	155	150	155	+5
Clonial	3000	92	91	92	
Cmaplx	3250	82	78	80	
Comet	1000	52	52	52	
Con Am	11000	43	41	42	
C Bound	2500	16	16	16	−2
Con Trn	4500	19	19	19	
C Silver	1000	38	38	38	−1
Cop Ex	3000	4½	4½	4½	
Copr Lk	1500	13	13	13	
Coralta	2150	55	54	54	
Coseka	4500	$7⅞	7⅜	7¾	+ ⅛
Coynex	5000	72	72	72	−8
Cree Lk	z50	345	345	345	
Dankoe	800	235	235	235	−5
Delta	9000	105	100	100	−2
Dora Ex	3400	21	21	21	
Dusty M	1000	34	34	34	+1
Five Str	22050	19	18	19	
Focus R	1250	650	630	650	+ 25
F St Jhn	500	100	100	100	−15
Frehld	5000	40	40	40	+5
Futurty	2000	76	73	76	+6
Galvstn	5000	45	43	43	
Gian Ex	3000	10	10	10	
Gbritar	1100	405	400	400	+5
G Gate	8500	16½	14	14	−3
Gdn Gnt	2200	12	12	12	
Gldn Std	6400	10	10	10	
G Hercul	1600	35	35	35	−2
G N Pete	1000	27	27	27	
Grnlnd	500	13	13	13	
Grndst	1500	54	50	50	
Hallmk	2200	41½	41½	41½	−1½
Hecate	9850	140	130	140	+10
Henriet	8000	30	30	30	−2
Holofi	5000	52	50	50	
Host	3000	105	100	100	−10
Intgold	16234	39½	36	39	+4
Itl Bmc	8200	45	45	45	
Intl Pyr	15200	31	29	29	−2
IShasta	6500	75	75	75	+1
Iskut	1500	6	6	6	
Kent E	2800	24	24	24	
Kindx	3000	17	17	17	
La Teko	1000	33	33	33	−2
Laguna	2000	8	8	8	
Laura	18000	10	9	10	
LMC R	z400	12	12	12	
Logtng	4000	73	71	73	
LP Ind	500	12	12	12	
Major	3500	145	141	145	+5
Mark V	27000	160	120	140	
Meston	2000	35	35	35	
Mid Mtn	2500	32	32	32	
Mirmit	3000	65	65	65	
Mos Crk	17100	95	90	90	−10
Mtn Stat	2100	170	167	170	+1
Mndee	10900	120	90	90	
Musto E	47000	59	57	58	−1
Nadina	1000	7	7	7	
Nevex	18000	8	8	8	
Nwcst	2243	13	13	13	−1
Nw Min	3500	45	45	45	
N Privtr	3520	7½	7½	7½	− ½
Ni Cal	4400	$9¼	9¼	9¼	
Nicola	10000	17	15	15	−5
Norco	6000	115	105	110	−10
Norex	4000	56	56	56	+2
Nthair	5300	250	241	250	+15
N Atiant	3000	13	13	13	
N Hart re	3000	31	31	31	−1
Nu Engy	200	165	165	165	
Nuspar	6000	28	27	28	
Oxbow	2400	295	285	290	+10
Pac Cyp	7400	45	41	45	
Pcifc Rs	3500	20	20	20	− ½
Perry R	500	190	190	190	
Plains P	2500	26	26	26	+3
Pondry	4500	20	20	20	
Prism	1500	30	28	28	−4
QC Exp	1000	72	72	72	+1
Qtsino	2000	18	18	18	−1
Ramco	10000	22	22	22	+1
Redfrd	13000	18	15	18	
Rio Plat	2500	24	24	24	
R Agsiz	12000	34	32	34	
Sabina	3000	51	51	51	+1
Sna Res	60700	70	65	67	+5
S Jcinto	6000	28	28	28	
Seafrth	6000	23	20	20	−4
Secrtrt	8895	30	30	30	−2
Seneca	13400	105	100	100	−8
Silmil	1000	20	20	20	
Slvrdo	7333	21	20	21	
S Christl	2000	28	28	28	
S Stndrd	8000	42	41	42	
Skat Res	6700	144	140	144	+4
Sonc Ry	2000	14	14	14	
Stampd	1500	360	350	350	−10
Susie Gd	248185	195	100	118	−77
Tcoma	27400	65	56	60	
Terra	4500	395	395	395	−5
Thor Ex	48800	215	140	170	
Thundr	2066	17	17	17	
Tnta Hill	1300	9	9	9	
Tint Slv	5000	30	30	30	
Torngn	7000	61	58	58	−3
Trc Res	1000	20	20	20	
Tricor	49000	30	24	24	−8
Trinity	43599	350	340	340	
Trsmo	4400	19	18	18	
Tyee	10600	63	60	60	
UFC	3000	14½	14½	14½	
U Hrne	3150	660	650	650	− 10
Un Rayr	2600	29	28	29	
U Wstld	z650	87	80	87	
Vally Co	100	$7¼	7¼	7¼	
Van Silv	1000	50	50	50	
Vntrl	18000	26	23	23	−2
Vntor R	212400	112	78	107	+30
Vestor	600	45	45	45	
Wlcm N	9900	145	140	141	+2
W Mines	600	340	330	330	
W Ring H	1000	150	150	150	
Wn Wrn	3000	42	42	42	+2
Wharf	1000	22	22	22	−1
Ykn Rev	5000	21	21	21	
Yukn Gd	4500	28	27	27	
Warrants and Rights					
W R H	61525	5	2	2	−3
Hecat wt	20100	40	35	40	+5
Musto W	z10000	1	½	½	− ¾
Perry wt	4000	55	55	55	
Sna Wt b	40000	13	11	13	+5
INDUSTRIALS					
Ardiem	z100	20	20	20	
Austin	1000	25	25	25	
Bm Rt U	300	$15	15	15	+ ⅛
Block Br	600	$7	7	7	
BC Tel	500	$14⅞	14⅞	14⅞	
BCT 1956	70	$56½	56½	56½	
Cdn Jvln	z54	90	90	90	
Compbt	3500	16	16	16	
Daon Dv	200	$13½	13½	13½	
Doman	1000	$5⅜	5⅜	5⅜	− ⅛
Gestalt	z200	14	14	14	
Gest Pr	100	225	225	225	
GN Land	2000	62	50	60	
Grouse	550	124	123	123	−2
H Roach	3000	101	101	101	+1
Ionarc	21000	7	6	6	−1
M B	200	$17	17	17	
Newco	95	$25	25	25	
NW Spts	160	330	330	330	
Potter	2899	410	405	410	
Proflex	3000	10	10	10	
Renn In	1000	70	70	70	
Sartoga	100	450	450	450	
Seabrd	200	$7½	7½	7½	+ ⅛
W Redek	500	225	225	225	
VANCOUVER CURB EXCHANGE					
Aaron	15000	100	80	100	+23
Alina Int	5000	15	15	15	
Amber	112500	38	36	36	
Aries	1000	33	33	33	−1
Ashcrft	500	36	36	36	−1
Avinch	8000	74	70	70	+3
Bch Gld	11500	11	11	11	−1
Betina	5000	27	27	27	
Brent	600	170	160	160	−10
Br Pac	2000	32	32	32	−3
Cannon	3000	8	8	8	
Caprice	3000	6	6	6	
Carder	2000	52	52	52	
Casc Re	18000	25	22	25	+4
Cherke	2000	55	55	55	
Clytron	3525	215	210	215	+5
Cobre	3000	10	10	10	
Cinola	2500	73	73	73	
Con Min	1000	22	22	22	−1
Cyclon	1600	230	225	225	
Darva R	4650	45	40	45	
Decker	6500	62	60	62	
Diana	1000	28½	28½	28½	
Dorita	953	20	20	20	−5
Dungan	5300	130	127	127	−3
Edina	2500	40½	40½	40½	− ½
Envoy	10500	14½	14½	14½	
Gall Pet	600	35	35	35	
Gentry	15900	105	101	105	+1
Gillian	12500	28	23	24	−12
Gilford	3500	104	100	100	−5
Gold An	2000	38	38	38	−5
Gold cup	500	21	21	21	− ½
Gn Smrk	4000	37	35	37	+2
Grangr	7000	12½	12	12	−2
Grnwd	6500	74	70	70	−6
Grove E	8800	15	14	14	−1
Hoko	2500	33	33	33	
Hub	2000	17	17	17	−1½
Humbd	2000	45	45	45	
Icoast R	17500	45	42½	45	+1
Island M	1000	10	10	10	
Kendal	11500	12½	10	10	
Kindke	36600	60	56	60	+2
Lanter	1000	42	42	42	+2
Leman	7300	60	55	55	−9
Lion Mn	14500	34	31	34	+4
MCP R	6000	56	56	56	
Mabee	22000	19	15	16	−4
Mace Te	13600	132	130	130	−1
Mns Dor	2500	65	65	65	−3
Monore	1000	8	8	8	
Mtneer	9500	36	31	31	−4
Nahatl	5000	15	14	15	
N Aston	3400	140	135	135	
N Frontr	4000	31½	28	28	−4
Nwtch	7833	9½	9½	9½	
Nortek	11500	38	38	38	
N Espna	z375	21	21	21	
Olymp	3000	9	8½	8½	+ ½
Orina	7000	16	14½	15½	+ ½
Pan Arc	6700	190	180	180	−11
Paulsn	5500	10	8	8	−2
Pembk	2500	5	5	5	− ½
Pizza Pti	1000	80	80	80	
Poney	11000	18½	18½	18½	−1½
Qstmnt	13500	45	45	45	
Quinto	5000	38	38	38	−2½
Rainbw	500	15	15	15	
Rebel	5000	43	42	42	
Regncy	650	390	380	390	+10
Rockel	1500	4	4	4	
San Rafl	1000	20	20	20	−1
Santa S	12500	37	35	35	−1
Saturn	12000	68	67	68	
Shelter	1000	98	98	98	+8
Slvr Fls	2000	28	28	28	
Stnhom	4500	75	75	75	
Suntco	1200	25	25	25	
Sunrise	9375	38	36	38	−4
SS Icecr	575	45	45	45	−5
Syn trc	3100	80	80	80	
Tandm	9500	40	40	40	−5
Thdr Ck	6600	165	150	150	−15
Tofino	4000	32	30	30	−3
Tri Star	27600	260	210	210	−5
TRV Mn	5500	70	70	70	
Valdez	5000	25	20	20	
Vanita	20000	41	41	41	
Westnd	48000	32½	28	32½	+5½

Mutual funds

TORONTO (CP)—Recent prices of investment funds supplied by The Investment Funds Institute of Canada Monday. They are the net asset value per share or unit (NAVPS) last circulated by the fund in accordance with its pricing practice as contained in the prospectus of the fund. n—no sales charge, x — U.S. Fund, y — delayed NAVPS, xd—ex-dividend.

Fund	NAVPS	Fund	NAVPS
Institute Members		yVenture	2.85
AGF Group		yVenture Ret	4.17
Amer Grwth	4.92	**Universal Gr**	
Cdn Gs Egy	18.28	ySave Equity	9.08
Cdn Sec Gth	5.33	ySave Incom	5.31
Cdn Trusteed	4.73	**Non Members**	
Corp Invest	5.62	Assoc Inv	5.73
Corp Inv Stk	5.45	yBeaubran	3.87
Gwth Equity	7.57	**CSA Mgmt Gr**	
Japan	10.45	Goldfund	4.17
nMoney Mkt	10.00	Goldtrust	3.26
Special	4.11	**Canagex Gr**	
All Canadian Gr		yBond	9.64
Compound	6.17	Fund	9.35
Dividend	6.44	Internatnl	7.99
Northrn Egy	3.87	yMortgage	10.38
Revenue Gth	4.05	**Capital Grth**	10.46
Venture	4.22	xChase	6.10
4000	3.95	ynComCp Mg	10.13
Bolton Tremblay		**Desjardins Gr**	
ynEquity	5.38	yCanadian	7.19
nyIncome	11.05	yHypotheq	4.40
nInternatnl	7.04	yInternatnl	8.14
Calvin Bullock Gr		yObligatns	5.39
Acrofund	1.36	yQuebec	3.55
CIF	4.21	yPEP	2.00
Cambridge Gr		nySpec	5.56
Intl Energy	2.73	Dixon, Krog	6.38
Intl Growth	4.58	**Dreyfus Group**	
Intl Income	3.55	yInc	11.35
Nat Res Gth	4.04	yInternatnl	13.24
Univest	5.17	yDomin Comp	6.88
Growth	6.59	nExecutv Can	6.40
Ciag Inv Grp		nExecutv Intl	1.62
nyCo-opera	9.72	xFid Trend	21.59
nyLdmk GF	10.19	nFst Cn Mtg	10.46
Eaton Group		Fiscon Fund	5.34
Commwth	16.68	nHarvard	6.67
Growth	10.21	Heritage	1.94
Income	4.71	**Industrial Gr**	
Internatnl	9.88	Indust Amer	2.82
Leverage	4.98	Indust Div	6.88
Venture	4.66	Indust Eq	6.80
Viking	4.94	Indust Gth	5.22
Guardian Gr		Indust Incm	10.94
Enterprise	.89	Indust Pens	25.73
GIS Comp	10.72	ITCO	5.27
GIS Income	3.10	**Keystone Gr**	
yGwth Fund	10.19	Cus K-2	5.09
North Amer	4.05	Cus S-1	17.26
Mutual Acu	5.71	Cus S-4	3.99
Mutual Inc	4.60	Polaris	3.20
Sec Income	9.58	xLex Rsrch	14.59
World Equity	6.28	xManhatn	2.48
Investors Group		yMaritime Eq	2.48
yGrowth	10.02	Marlborough	6.24
yInternatnl	6.30	Natrusco	12.31
yJapan	11.34	**NW Group**	
yMortgage	5.00	yCanadian	4.25
yMutual	5.05	yEquity	7.14
yRetiremnt	5.40	xOne Wm St	14.12
yProvidt Mu	6.50	xOppenhmr	5.76
yProvidt Stk	4.97	**Pemberton Gr**	
Planned Invest Gr		nPacific Div	5.30
Canada Cum	6.45	nPacific Inc	2.78
yPld Resour	4.88	nPacific Res	3.20
yTaurus	6.58	nPacific Ret	5.14
Pret Et Revenu		nPacific US	4.85
American	10.03	**PHN Group**	
Canadien	6.13	yBond	11.28
Fonds H	5.04	yCanadian	7.77
Retraite	6.64	Fund	16.66
Prudential Gr		yPooled	28.39
Growth	5.54	nyRRSP	11.71
Income	5.40	**PMF Managmnt**	
Savings Invest Gr		nPension Mu	6.81
American	10.03	nXanadu Fd	3.95
Canadian	6.13	**Principal Gr**	
H Fund	5.04	Collective	6.49
Retiremnt	6.64	Growth	4.70
Scotiafund Gr		Venture	3.98
Scotiafund	.86	nPutnam	10.64
Scotiafd Mtg	1.05	**Sterling Group**	
United Bond Shr		Equity	5.86
yRoyFund	5.87	yMortgage	5.17
yRoyFnd Inc	5.22	xTech	7.14
United Group		Temple Gth	14.52
yAccumula	3.71	**Trans Canada Gr**	
yAccumu R	4.10	A	5.13
yAmerican	1.64	C	10.61
yCont Mortg	5.20	Special	4.11
yHorizon	2.54	Vanguard	6.86
vSecurity	4.81	Western Grth	5.06

BUSINESSMEN LOVE THE DEV!

When business takes you to Vancouver — make the Dev your HQ. In the heart of the downtown business core you'll enjoy three of Vancouver's finest restaurants right in your own hotel plus good old fashioned service with a smile — all at surprisingly reasonable rates (from $24.00!). With the Dev as your Vancouver address — you're in business.

The Devonshire Hotel

849 West Georgia Street, Vancouver, B.C. V6A 2A4
Reservation Phone Number: 681-5481
Telex Number: 04-51182

Livestock

CALGARY (CP) — Receipts Monday at the Calgary public stockyards: 400 cattle, 48 calves. There were too few slaughter steers or heifers on offer to quote. Slaughter cows traded on a firm market at 50 cents higher to a broad local and export demand. Good bologna bulls traded steady. D1-2 cows 22.50-24.50, D3 21.75-22.75, D4 20-22. Good bulls 26-27.85. A light run of feeder cattle and stock calves were on offer, trading at steady prices. All prices included are from Friday's close. Good feeder steers over 800 pounds 39-42.60, 700-800 pounds 40-42.50, 600-700 pounds 42-46.50. Good stock steer calves 500-600 pounds 40-47.50, 400-500 pounds 40-48, under 400 pounds 38-44. Good feeder heifers over 700 pounds 38-39.10, 600-700 pounds 35-37.50, 500-600 pounds 36-40.75. Good stock heifer calves 400-500 pounds 35-39.25, 300-400 pounds 35-39.10. Feeder cows 21-32.

Silver

Closing basic price of 1,000-ounce certificates in the Victoria area $4.72 U.S. bid per troy ounce and $4.75 asked, according to the Scotiabank. Previous day $4.73 and $4.76.

Alberta

By The Canadian Press
Alberta Stock Exchange—Monday

Complete tabulation of Monday transactions. Quotations in cents unless marked $. Net change is from previous board-lot closing sale.

Stock	Sales	High	Low	Close	Net Ch'ge
Abacus	5450	$5⅜	5¼	5⅜	
Amalgam P	200	130	130	130	
Bearcat	100	390	390	390	+10
Cairn	2000	95	95	95	
Cal West	5000	126	125	126	−4
Cinnabar	4500	99	95	95	−3
Clearport	2500	110	110	110	
Concept	3700	395	385	385	−10
Conventur	2500	$6⅛	6	6	− ⅛
Czar	3300	$19½	18¾	18¾	− ¼
Dixie	1000	85	85	85	−1
Helgena	2000	80	80	80	
Kintla	1500	40	40	40	
Mid East	1000	13	13	13	+1
Mongowin	7000	64	62	64	+1
Northrim	2600	250	240	250	+10
Omega	9300	275	215	250	+40
Parkind Bf	1000	95	95	95	
Radial	3000	45	42	45	+5
Ranchmns	2641	265	265	265	−5
Rio Alto	25700	117	110	117	+8
Sackville	4000	39	38	38	−2
Savanna	6150	90	80	90	+10
Savanna wt	1000	20	20	20	+13
Troy	8100	250	240	250	+5
Universal	2000	125	125	125	

Grain

WINNIPEG	High	Low	Close
Flax			
Dec.	215.00	213.20	213.20
May	223.00	221.00	221.00
July	—	—	223.00
Rapeseed—Vancouver			
Nov.	315.50	314.50	314.50
Jan.	310.50	301.80	301.80
Mar.	303.00	294.40	294.40
June	297.00	288.50	288.50
Rapeseed—Thunder Bay			
Dec.	—	—	270.00
May	—	—	270.00
July	—	—	266.00
Barley			
Dec.	78.20	77.60	77.70
May	76.70	76.10	76.20
July	76.10	75.50	75.50
Oats			
Dec.	75.30	74.70	74.80
May	72.00	71.50	71.70
July	—	—	69.80
Rye			
Dec.	113.60	109.90	111.60
May	115.10	112.50	112.50
July	112.00	111.30	111.30

CHICAGO	High	Low	Close
Wheat			
Dec.	2.77	2.67½	2.67½
Mar.	2.88	2.78	2.78¼
May	2.91	2.82¾	2.82¾
Corn			
Dec.	2.26¾	2.22½	2.22½
Mar.	2.33½	2.29¼	2.30
May	2.36¾	2.32½	2.32¾
Oats			
Dec.	1.39¾	1.34	1.34
Mar.	1.42	1.38	1.38
May	1.43	1.39½	1.39½
Soybeans			
Jan.	6.21	5.91	5.91½
Mar.	6.26	5.99	6.00½
May	6.33½	6.06	6.07
Soybean Oil			
Dec.	22.85	21.85	22.15
Jan.	22.45	21.55	21.70
Mar.	22.30	21.35	21.50
Soybean Meal			
Dec.	166.50	156.10	158.50
Jan.	167.50	156.00	156.00
Mar.	170.00	161.00	161.00

Commodities

	High	Low	Close
Silver, New York (per oz.):			
Dec.	4.78.50	4.71.50	4.72.20
Jan	4.81.50	4.75.40	4.75.40
Mar	4.88.00	4.81.30	4.81.60
Copper, New York (per 100 lbs.):			
Dec	56.20	55.50	55.60
Jan	56.70	56.10	56.10
Mar	57.70	57.10	57.10
Lumber, Chicago (per 1,000 bf.):			
Jan	199.30	195.70	197.80
Mar	203.50	200.20	201.80
May	204.00	202.40	203.50

	High	Low	Close
Porkbellies, Chicago (per 100 lbs.):			
Feb	51.05	50.32	50.82
Mar	50.50	49.85	50.25
May	50.60	50.00	50.45
Gold, Winnipeg, (per oz.):			
Jan	163.00	162.00	162.00
Apr	166.35	165.10	165.30
July	169.60	168.40	168.40
Plywood, Chicago (per 1,000 sq. ft.):			
Jan	208.50	205.70	206.30
Mar	210.80	208.00	208.80
May	212.40	209.80	210.90

London

LONDON (CP) — Closing stock quotations Monday in new pence unless pounds are indicated, x-indicates that quotations includes dollar premium based on latest conversion rate, 0.7246. Associated Brit Foods 64; Babcock and Wilcox 106; Bass Charrington 149; BICC 103½; xBlyvoors 450; BOC International 75½; Boots 205½; Bowater 162½; Brit Am Tomb 257½; Brit Assets Trust 65; Brit Petroleum 900; xBroken Hill Prop 321; Buffels £12½; Burmah Oil 51; xCanadian Pac stgx £11⅞; xCharter Cons 126½; Cons Gold 162½; Courtaulds 110; De Beers 295½; Distillers 163; Dunlop 88; EMI 203½; xF.S. Geduld £15¾; Gen Flec 236½; Glaxo 580½; Grand Metropolitan Hotels 95¼; Gr Unv Stores 302; Guest Keen 270½; Hawker Siddeley 166; Hoover 375; ICI 350½; Imp Tob 73¼; Kloof 600; Marks and Spencer 147; Metal Box 280; Minorco 142½; xPhillips 875; Plessey 100; Rank A 232; Rio Tinto Zinc 181; Roan Consol 55; Sel Trust 385; Second Scott Inv 91¾; Shell T and T 557½; Tanganyika 135; Thomson 626; Thorn 370; Tube Investments 362; Titramar 232½; Unilever 548; Union Corp 270; Vaals 16⅛; Vickers 170; Western Driefontein £25⅜; Western Deep Level 956; xWest Mines 75; W Holding £18⅝; Woolworth 58; Zambian Copper 12½; BONDS: Brit Transport £63; Brit Cons £22⅛; Treasury 8½ £95¾; War Loan £34⅛;

The Financial Times industrial index 464.5, off 1.5.

Gold

LONDON (AP) — Monday's closing gold prices in U.S. dollars an ounce: London-161.75; Paris-162.34; Frankfurt-161-08; Zurich-161.375; Hong Kong-157.24

Money

U.S. FUNDS

Purchase price of U.S. funds in Victoria area 1.102 with 1.105 for travellers' cheques and 1.092 for coins. Selling rates 1.1205 for cash and 1.1175 for cheques.

At Montreal

U.S. dollar	1.1092	+.12
Pound sterling	2.0160	+.05

At New York

Canadian dollar	0.9016	.09
Pound sterling	1.8175	.15

Nominal selling price of other monies in Canadian funds: Australia dollar 1.2570; Austria schilling .0700; Bahamas dollar 1.1120; Barbados Eastern Caribbean dollar .5570; Belgium convertible franc .03180; Bermuda dollar 1.1120; Brazil cruzeiro .0779; Bulgaria lev 1.1935; China renminbi .6220; Colombia peso .0306; Czechoslovakia crown .1995; Denmark krone .1815; France franc .2300; Germany mark .5015; Greece drachma .3115; Hong Kong dollar .2390; Hungary forint .0551; India rupee .1320; Italy lira .001282; Jamaica dollar .9085; Japan yen .004635; Mexico peso .0505; Netherlands guilder .4640; New Zealand dollar 1.1100; Norway krone .2055; Poland zloty .0571; Portugal escudo .0283; Romania leu .2311; South Africa rand 1.2805; Spain pesata .01335; Sweden krona .2320; Switzerland franc .5115; U.S.S.R. ruble 1.4626; Venezuela bolivar free .2588.

Montreal

CLOSING AVERAGES

65 Industrials	166.70	+0.03
13 Utilities	165.88	+0.67
7 Banks	232.83	+0.50
8 Papers	90.15	−0.16
85 Composite	174.88	+0.23

Metals

LONDON (AP) — Monday's closing metals bid-ask in pounds sterling a metric ton, silver in pence a troy ounce.

Copper spot 665.5-666.5; copper future 681-682

Tin spot 7,100-7,120; tin future 6,945-6,950

Lead spot 354.5-355.5; lead future 361-361.5

Zinc spot 291-292; zinc future 297-297.5

Silver spot 263-263.2; silver future 267.6-267.8

9½%

5 Year Debentures
Interest Payable Annually
Minimum $1,000

Call Sue White
382-2102

MORGUARD MORTGAGE INVESTMENT COMPANY OF CANADA

4th Floor, 1007 Fort Street, Victoria

Rate Subject to Change
Member Canada Deposit Insurance Corporation

Francization brings fears

By INA WARREN

MONTREAL (CP) — Nowadays if the top brass of a small English-Quebec company goes out of town for even a few days, there are bound to be rumors and raised eyebrows.

Employee rumors feed on the fear that the company is trying to find a new location—somewhere, anywhere, far away from the Parti Quebecois and its controversial interventions in the business arena.

But with a wait-and-see attitude, most English companies have decided to stay and comply with government legislation aimed at making French the predominant language in offices, factories, stores—in fact, just about everywhere.

By Nov. 30, all Quebec companies with more than 100 employees are supposed to have set up worker-management committees to analyze the language situation within the company and make a report to management for forwarding to the French language bureau, the government agency which issues francization certificates.

While larger companies have the resources to absorb the costs and upheavals cause by francization, smaller companies—especially those without unions—are finding certain provisions of the law both unsettling and expensive.

What differs among companies here, however, is how they actually perceive the language law and how they will go about applying it.

And with a vaguely-worded law and a timetable still several years down the road for most companies, the climate is ripe for uneasiness, misconceptions and differences of opinion.

For Nicholas Fodor, the opinionated 73-year-old president of a small but thriving Montreal electronics firm, the policy is quite simply "a major intrusion into my bloody capitalist system."

A Hungarian immigrant who built his company from scratch in the mid-1950s to a $13-million enterprise with sales to 59 countries, Fodor says a highly-technical international company like his can't operate under the language laws.

All of the drawings and specifications for Electrovert's electronic wave-soldering device are in English and Fodor says the cost of translating them would be prohibitive.

English is also the main language of the business office and the factory where approximately 30 per cent of Electrovert's skilled tradesmen are German or Hungarian immigrants.

While hoping it may be granted some form of exemption by the Quebec government, Electrovert has reluctantly begun the process of conforming to the language laws.

For one small American-owned manufacturing company in Quebec's Eastern Townships, the cost of francization might be the decisive factor in whether it will move its Canadian operation of 350 employees out of the province.

"You can be damned sure that our head-office is going to take a hard look at the bottom line after Year 1 under Bill 101," says a management source, who doesn't want the company to be identified.

She says the company, where about half the management is English-speaking and about 90 per cent of the workers are French, has always worked in both languages, "but now we're faced with hard realities—that things that have been normal practice are illegal now.

"For instance, it means you can't fire someone in English, even if that person's English."

"What really bothers me about all this," says the management spokesman "is that the workers really couldn't care less.

"It's not going to make one iota of difference in their lives. Maybe if I thought it would, I wouldn't mind all the extra work."

For the 400 mainly French-speaking employees of Drummond Business Forms, Canada's third largest in the field, francization is regarded as "a problem for other companies, but not for Drummond."

Founded by a Quebecer in 1949, the company is in Drummondville, Que., some 60 kilometres northeast of Montreal and operates mainly in French.

But seven years ago, Drummond was bought by an American company and there is some management concern here that the new language policy might add a wrinkle to their dealings with the U.S. head office.

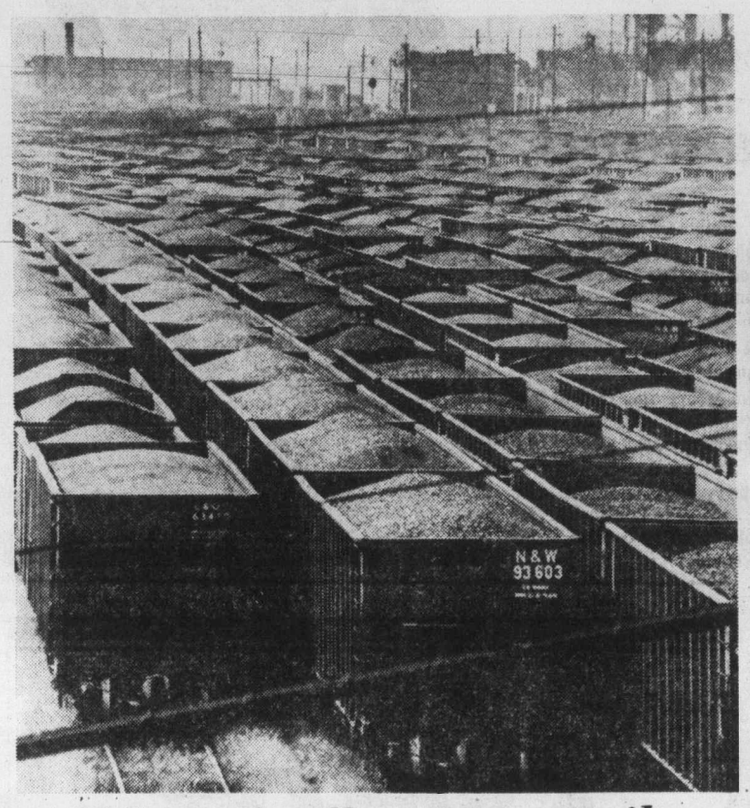

U.S. coal rolls prior to strike

With contract deadline due Dec. 6, U.S. industry is stockpiling coal with all possible speed. United Mine Workers and Bituminous Coal Operators Association, at loggerheads during negotiations, both appear to feel that a long and bitter strike is inevitable. About half of U.S. production is mined by UMW members and it's felt that the 170,000 miners affected would be unable to ratify it before the contract deadline even if agreement was reached.

House drop for area

Housing starts in the Greater Victoria area are down 20 per cent in the first 10 months of 1977, a bigger percentage drop than has taken place in the province taken as a whole.

The B.C. decline is 12.3 per cent, according to figures released Monday by the regional office of Central Mortgage and Housing Corporation.

The area of largest decline is in single dwelling starts, off in this part of the province from 1,044 to 597 by the end of October--or 43 percent. Other types of dwellings fell by 11 per cent, from 2,700 to 2,395.

options

Distributed by CP

Closing prices of all traded options. Sales unit is 100 shares. (Trans-Canada options combine Montreal and Toronto exchange option trading):
Monday, Nov. 28.

Options		Vol	Open Int	Last	Stock Close
Abitibi	Aug $10	2	16	110	$9¾
Alcan	Feb $25	5	59	130	$25⅜
Alcan	May $27½	1	234	75	$25⅜
Alcan	Aug $25	2	12	$2⅞	$25⅜
Bell Can	Feb $50	3	35	$5⅝	$55
Bell Can	Feb $55	2	210	120	$55
Bell Can	Aug $55	5	18	$2	$55
Brscn A	Feb $10	3	4	$5¼	$15⅛
Brscn A	Feb $15	15	344	65	$15⅛
Brscn A	Feb $12½	3	174	$2½	$15⅛
Brscn A	May $15	13	367	85	$15⅛
Brscn A	May $12½	2	58	$2⅜	$15⅛
Brscn A	Aug $15	15	40	125	$15⅛
Brscn A	Aug $12½	10	20	$2⅞	$15⅛
Bk Mtl	Feb $17½	108	778	85	$17⅛
Bk Mtl	May $14¾	10	50	$3⅛	$17⅛
Bk Mtl	May $17¼	85	246	120	$17⅛
Bk Mtl	Aug $15	2	2	$3¼	$17⅛
Bk Mtl	Aug $17½	8	11	100	$17⅛
CP Ltd	Feb $20	1	267	30	$17⅞
CP Ltd	Feb $17½	7	353	100	$17⅞
CP Ltd	Aug $17½	7	7	140	$17⅞
Dome	Jan $60	4	14	$6	$65
Dome	Jan $65	3	6	$2¼	$65
D Pete	Jan $40	32	202	$10⅞	$50½
D Pete	Jan $45	107	553	$6	$50½
D Pete	Apr $40	5	151	$10	$50½
D Pete	Apr $45	48	410	$6⅝	$50½
D Pete	Apr $50	56	66	$4⅛	$50½
D Pete	Jul $40	8	125	$10¼	$50½
D Pete	Jul $45	59	172	$7¾	$50½
D Pete	Jul $50	25	68	$5	$50½
Gulf C	Feb $27½	4	29	115	$27
Husky	Jan $25	7	184	190	$26¾
Husky	Jan $22½	2	45	$4	$26¾
Husky	Apr $25	62	358	$2½	$26¾
Husky	Apr $22½	5	42	$4	$26¾
Husky	Jul $25	6	32	$2¾	$26¾
Husky	Jul $22½	2	62	$4⅛	$26¾
Husky	Jul $27½	2	10	165	$26¾
IOil	AFeb $20	6	460	135	$20½
IOil	AFeb $17½	5	22	$3½	$20½
IOil	AFeb $22½	10	547	40	$20½
IOil	AMay $20	20	285	$2	$20½
IOil	AAug $17½	3	4	$4⅝	$20½
IPipe	AFeb $15	5	142	110	$15⅝
IPipe	AAug $15	4	7	160	$15⅝
MB Ltd	Aug $17½	4	6	175	$16⅞
Moore	May $30	1	142	160	$30⅛
Moore	May $27½	2	53	$3¾	$30⅛
Moore	Aug $30	3	5	$2¼	$30⅛
Mas F	Feb $20	2	154	15	$16⅝
Mas F	May $20	7	193	55	$16⅝
Mas F	Aug $17½	2	14	165	$16⅝
INCO	AFeb $20	4	240	55	$17¾
INCO	AFeb $25	1	143	5	$17¾
INCO	AFeb $17½	3	53	140	$17¾
INCO	AMay $20	2	208	85	$17¾
INCO	AMay $17½	2	29	175	$17¾
INCO	AMay $22½	2	377	25	$17¾
INCO	AAug $17½	6	18	$2½	$17¾
NorcnFeb	$15	241	482	165	$15⅝
NorcnFeb	$12½	2	108	$3⅜	$15⅝
NorcnFeb	$17½	12	229	50	$15⅝
NorcnMay	$15		72066	$2⅜	$15⅝
NorcnMay	$12½	5	108	$4¼	$15⅝
NorcnMay	$17½	38	447	105	$15⅝
NorcnAug	$15	5	48	$2⅞	$15⅝
NorcnAug	$17½	56	230	150	$15⅝
Noran A	May $20	2	80	$2	$20⅜
Noran A	Aug $20	2	2	$2⅜	$20⅜
Nor Tel	Jan $30	4	27	75	$29½
Nor Tel	Apr $27½	3	19	$2⅞	$29½
Pac P	Feb $30	2	60	$8¾	$37¾
Pac P	Feb $35	5	74	$4¼	$37¾
Pac P	Feb $32½	5	57	$6½	$37¾
Pac P	May $35	10	78	$5¼	$37¾
Roy Bk	Jan $25	3	61	125	$25¾
Roy Bk	Jan $27½	4	39	15	$25¾
Roy Bk	Apr $25	5	83	175	$25¾
Shell C	Aug $15	3	3	$2¾	$15¾
Stico	AFeb $25	10	76	105	$24½
Stico	AMay $25	2	23	120	$24½
Stico	AAug $25	1	6	145	$24½
SegrmJul	$22½	2	23	$2½	$23¾

Productivity on upswing

OTTAWA (CP) — Statistics Canada says productivity, or output per worker, rose by 3.6 per cent in 1976 after only fractional increases in each of the twn previous years.

In a study published Monday, the federal agency says this was the largest productivity increase in Canada for any year since 1972. But it is still slightly below the average annual rate of growth of 3.8 per cent for the 15-year period from 1961 to 1976.

Goods-producing industries showed productivity increases of 3.8 per cent, while service industries had increases of 3.3 per cent. In each case, these were the largest productivity raises for the last several years and above the averages for the last five years.

Statistics Canada warns that care must be used when making comparisons with U.S. productivity figures. But it adds that output per worker for U.S. commercial industries, at four per cent in 1976, was higher than Canada's 3.6 per cent.

There were some striking differences between the two countries in unit labor costs, a measure that relates average pay and output.

Unit labor costs in the United States are less than half those of Canada for 1975 and 1976: 7.4 per cent in the United States compared to 15.1 per cent in Canada in 1975, and 3.6 per cent and eight per cent respectively in 1976.

The main reason, Statistics Canada says, is that hourly compensation in Canada rose faster than in the United States.

Dollar day mixed

LONDON (AP) — The U.S. dollar had a mixed day on nervous European money markets Monday but poor economic news from Washington seemed to insure that the troubled currency will continue its year-long decline.

The price of gold, meanwhile, rose more than $3 an ounce in Europe's major bullion trading centres.

The dollar seemed to be strengthening during most of the day but fell on the news that the United States registered its largest monthly trade deficit in history—$3.1 billion in October.

GLASS
VICTORIA GLASS
NEW STORE FRONTS
388-4811 • 360 Bay • 388-4141
GLASS

15%
FIRST MORTGAGE FUNDS REQUIRED
NORTHERN PACIFIC REALTY
ROBERT ELLIS
479-1687
11-23

Commercial INSURANCE
• LIFE • TRAVEL • FIRE •
YOUR Wawanesa AGENT
Autoplan
THUNDERBIRD INSURANCE AGENCIES
102-1175 COOK ST 385-9795
GENE POTVIN

Guaranteed Investment Certificates
9½%
GUARANTEED FOR 5 YEARS • INTEREST PAID ANNUALLY
FIDELITY TRUST since 1909
1175 Cook Street (604) 386-6178
Victoria, B.C.
ALL RATES SUBJECT TO CHANGE WITHOUT NOTICE
MEMBER CANADA DEPOSIT INSURANCE CORPORATION

OCEAN VILLAGE
Waterfront Tax Shelter
Your opportunity to invest in beautiful ocean front homes, with excellent future appreciation potential and immediate tax savings.
Call 642-5254

5 Year Guaranteed Investment Certificates
9¼% Per Annum
Interest paid annually
9% Per Annum
Interest paid semi-annually
Fully guaranteed by Royal Trust for term of deposit. No fee or handling charge. Rates subject to confirmation.
Royal Trust
1205 Government St.
Victoria, B.C.
388-4311
11-22 Member Canada Deposit Insurance Corporation

DEMOLITION SALE
Creed Greenhouses Ltd.
4288 Shelbourne St.
Glass and Equipment
Reduction for self-removal
See Man on Site
8 a.m.-5 p.m.

FLAT INSULATED SKYLIGHTS
ALLIED GLASS
VICTORIA
388-5108
8-23

TAX SHELTER
Townhouses with CCA Certificate. Fully rented and professionally managed. Excellent location next to park and waterfront.
Wheaton Construction Ltd.
385-5702

MONEY To Buy FARM EQUIPMENT
SEE RAY BERTOIA AT
ISLAND FINANCES LTD.
764 Fort St. 386-6381
Serving Victoria Since 1925

TAX SHELTER
RENTAL TOWNHOUSE PROJECT
10% CCA FOR 1978
GOOD 1st YEAR WRITE OFF AVAILABLE
CAN BE REGISTERED AND RE-SOLD AS STRAT
POSITIVE CASH FLOW AT 60% MORTGAGE
383-2834
DAON

ANNUITY SEMINARS

J. A. D. LEAMY, C.L.U.

JOHN R. H. LEY, C.L.U.
ANNUITY SEMINARS WILL BE CONDUCTED BY J. A. D. LEAMY AND JOHN R. H. LEY OF SUN LIFE OF CANADA, WEDNESDAY EVENINGS BETWEEN 7:00 P.M. AND 9:00 P.M. THE SEMINARS WILL BE CONDUCTED ON ALL FORMS OF ANNUITIES.
SunLife OF CANADA
TO RESERVE A SEAT FOR THIS INFORMATION SEMINAR PLEASE CALL
814-1175 DOUGLAS — 382-3145
11-7

SAVINGS ACCOUNT 7%
9⅝%
1 YEAR 8¼%
2 YEAR 8¼%
3 YEAR 8¾%
4 YEAR 8¾%
for a 5-year term annual interest or compound
$500 MINIMUM DEPOSIT
NORFOLK TRUST
1004 BLANSHARD STREET
VICTORIA, B.C.
Phone: 388-5153
Norfolk Trust
(Serving Canadians since 1916)
10-29 Member Canada Deposit Insurance Corporation

MANAGEMENT SEMINAR
FINANCIAL TERM LOAN ANALYSIS
This seminar proposes a set of simple techniques which all small businessmen can use when evaluating the financial health of their business and also a series of practical questions which should be answered when considering a proposal for a term loan.
CASE STUDY: THE HABERDASHER COUNTER LTD.

Small Business Management Seminar
At IMPERIAL INN
On December 6, 1977 from 8:30 AM to 4:30 PM
Registration fee of $15. per person, luncheon included.
For further information, please contact
Miss K. Ring tel. 385-3375
Complete this coupon, and mail it along with your cheque to the following address:
Management Seminar,
Federal Business Development Bank,
850 Fort Street
Victoria, B. C. V8W 1H8
Name(s)
Address
Postal Code Tel.

'Cash blocking' coast guard scheme

Establishment of a national auxiliary coast guard is being stymied by Ottawa, says the man playing a major role in forming the new organization.

"We're being hampered by lack of money," auxiliary planning officer Jon Churchill said Monday in an interview.

"We're being stymied by the treasury board," he said. "We are still waiting to hear how much money we'll receive."

Churchill said about one-third of the 1,200-member auxiliary would be operating along the 10,000 miles of B.C. coastline. At present there are about 60 boaters operating a volunteer rescue service in the province.

Federal Transport Minister Otto Lang announced plans for the auxiliary in mid-October.

Lang, who is in charge of coast guard operations, said the new program would be in effect "in the very near future—almost moments, rather than weeks."

The program was prompted by complaints from local rescue workers about poor pay and insufficient co-ordination.

He said a suggestion by Campbell River volunteer rescue agent Robert Somerville that auxiliary members have the power to enforce the Canada Shipping Act, would not be acted upon. "The RCMP is the enforcement agency as far as we are concerned."

Courtenay's mayor faces ouster demand

COURTENAY—A petition has been filed in Courtenay seeking to have recently-re-elected Mayor William Moore removed from office by having the election declared invalid.

A second petition names Returning Officer Wilf Hillier as respondent.

The petitions were filed Monday by a local resident who also ran for an aldermanic seat in the city, but was badly beaten in his attempt, while Moore won handily over challenger Harry Harris.

The same citizen attempted to stop Moore from being a candidate in the Nov. 19 municipal election and has filed a private information alleging that Moore made a false oath when he signed his nomination papers, stating that he was eligible for office.

The complainant says Moore was ineligible for election because of a recent conviction and jail sentence—currently under appeal—for obstructing justice.

The latest petitions will be heard in the B.C. Supreme Court.

Meanwhile, Moore appeared in provincial court on Monday on the false-oath-swearing charge, and elected trial by judge.

A preliminary hearing in the case was set for Jan. 12 in Courtenay. He was not represented by counsel at his appearance Monday.

$6669

10 only!

VOLVO 244 DL

4 DOOR DELUXE SEDAN

Brand new, fully equipped. One price only $6669. Includes shipping and dealer prep.

Brian Holley VOLVO

"Your factory Volvo Centre."

3319 Douglas St.

11-28

Water fear aside, Sidney votes for development

Sidney council decided Monday to go ahead with limited development in the town, on the assumption that there will be enough water for new connections.

And Sidney Ald. James Lang told council that in the opinion of Capital Region engineer Norman Howard, last summer's water crisis on the peninsula was not much of a crisis after all.

Council was divided on whether the town would have enough water in the coming year to supply new developments.

By a vote of three to two, council decided to proceed with the consideration of development proposals.

Developers will be requested to place with the town a $500 deposit per lot or unit to confirm their intention to go ahead with development.

Council moved that the number of applications be "limited to the (total) number of applicants whose proposed developments would consume not more than an estimated 50,000 gallons a day, additional to the peak consumption of 1977."

Ald. Ross Martin voted against proceeding with the developments because, he said, more water connections would put a burden on Sidney's water supply.

To assume that Sidney would have the extra 50,000 gallons a day to supply new developments was "premature," he said.

Ald. Jerry Tregaskis and James Lang disagreed.

"The other two municipalities with whom we are sharing water are granting water permits with no restrictions and we'd be foolish if we didn't. I'm confident we'll be able to supply the extra 50,000 gallons a day," Tregaskis said.

Lang said he was informed recently by Capital Region chief engineer Howard that last summer's water crisis wasn't that much of a crisis after all.

Martin snapped back: "That's some consolation for those people that paid punitive rates."

Some Sidney residents were charged punitive rates for using too much water during the "crisis," and Sidney raised its rates in an attempt to reduce consumption.

Annual tree

FELIXSTOWE, England (AP) — Norway's annual gift to Britain, a giant Christmas tree for London's Trafalgar Square, has arrived at Felixstowe harbor.

CHICKEN ON THE RUN

Uncle Fred's DELIVERS CATERS

385-3468

Ronald Woodall

Autograph Party

Tuesday, Nov. 29
12 Noon to 1 p.m.

"Taken by the Wind"

Mr. Woodall will be in Eaton's Book Department, Tuesday to autograph your copy of his new book, "Taken by the Wind". A collection of 430 full color photographs and using 4,000 words to describe the vanishing architecture of the Canadian West.

If you cannot get in to the Autograph Party, place your order for an autographed copy through Eaton's Buyline 388-4373.

Books, Dept. 205, Lower Main Floor

EATON'S

BUYLINE 388-4373 Store Hours:
Monday, Tuesday, Saturday 9:30 a.m. to 5:30 p.m.
Wednesday, Thursday, Friday 9:30 a.m. to 9:00 p.m.

25% OFF

SKIWEAR

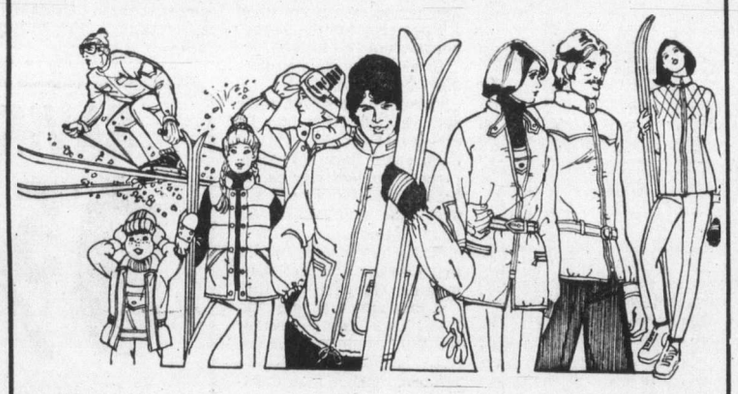

Now save 25% on warm, comfortable ski wear for use on the slopes or in wintry weather in the city. All ski wear in our regular stock is offered at these special savings! Group includes men's ski suits and jackets, women's ski suits, children's ski suits, as well as warm-up pants for men, women or children. A great chance to save.

Reg. 18.00 to 165.00

Sale

13.50 to 123.75

PERSONAL SHOPPING ONLY

Active Sportswear, Dept. 261, Lower Main Floor

EATON'S

Elvis Aaron Presley

1935 - 1977

Elvis in Concert
Moody Blue
Aloha from Hawaii
Golden Records Vol. 1
Loving You
Gold Records Vol. 2
Elvis TV Special
Legendary Perf. I
Legendary Perf. II
Sun Sessions
World Wide 50 Gold Hits (4 record set)
World Wide Gold Vol. 2 (4 record set)
Blue Hawaii
Gold Records Vol. 3
He Touched Me
Gold Records Vol. 4
His Hand in Mine
Live at Madison Square Gardens
Live on Stage in Memphis

This is just a sampling of our Elvis collection. And, if we don't have the record you want, we'll order it for you.

Records 4.98 to 21.98

Tapes 5.29 to 23.98

Records, Dept. 560, Main Floor, Home Furnishings Building

EATON'S

Good Sports the Dobber CFAX 1070

The Daily Colonist.

Section Two Tuesday, November 29, 1977 Page 9

TEST DRIVE THE ALL NEW 1978 BRONCO NOW AT PETER POLLEN FORD

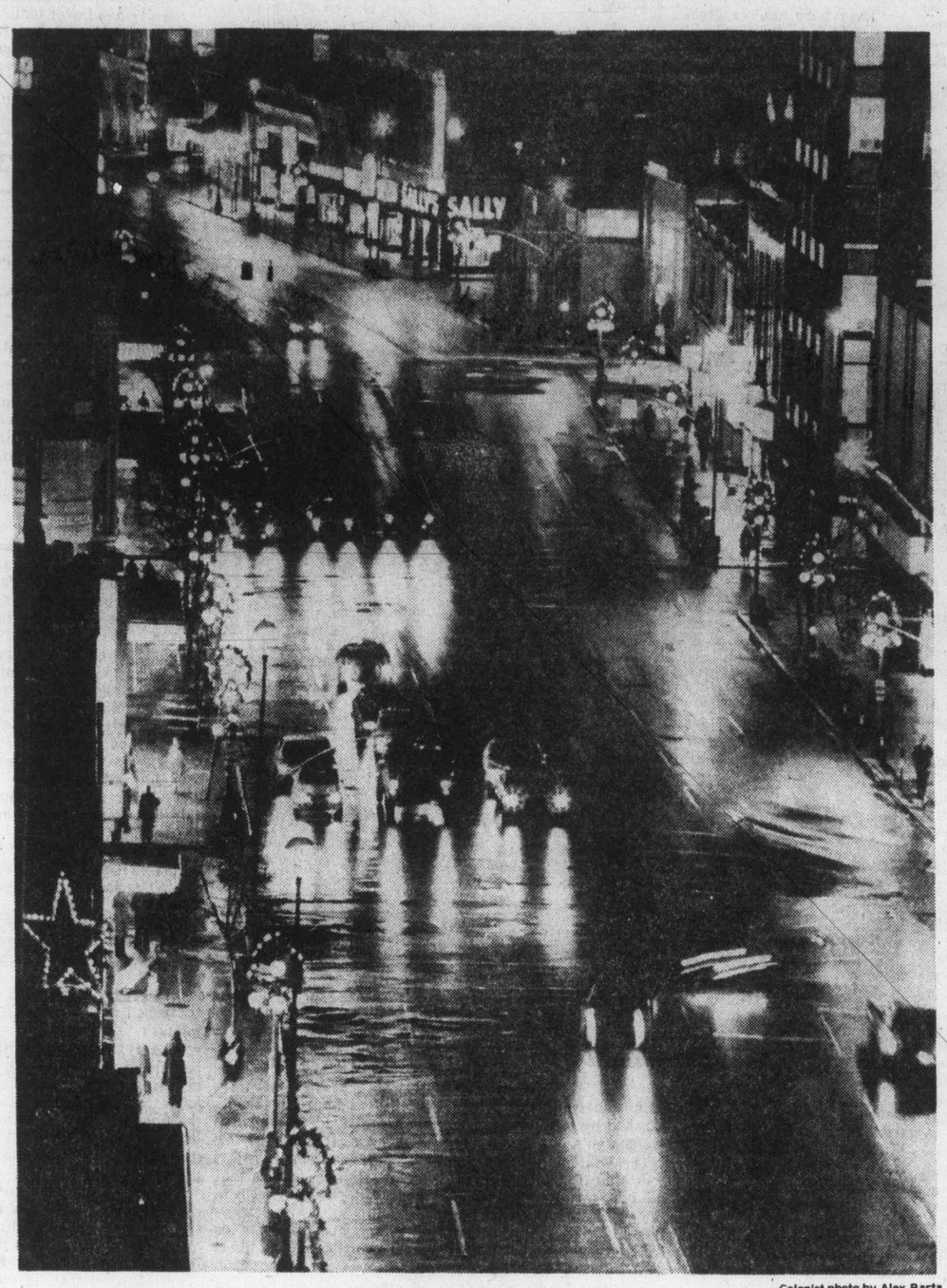

Colonist photo by Alex Barta

Winter dress

Heavy rain turned Victoria streets into mirrors Monday night, doubling the amount of light reflected from the bitumen. Shiny surface of Douglas Street, looking north from Bentnall Building, transforms mundane scene into view with qualities that border on the ethereal.

Close 12 schools, report suggests

By PAUL De GROOT
Colonist Reporter

Extensive school closures, major renovation programs to other schools, and a move toward five-year high schools are among the main recommendations of a planning report released by the Greater Victoria school district on Monday.

Dubbed *Facilities Study '77*, the report was a joint project of the education ministry and the school district, and its two volumes contain extensive demographic data and recommendations for dealing with declining enrolment in the district.

The district's enrolment reached a high of 32,278 in 1970, but now stands at 25,683 and is expected to hit 18,000 pupils by 1996.

If the recommendations in the report are accepted wholesale by the school board, eight elementary schools would be closed completely, and nine partially, in the near future. The report also recommends the closure of four secondary schools, with closure of another four secondary schools later.

Many of the high school closures involve the combining of junior high schools with senior high schools, producing schools with students in Grades 8 through 12: Oak Bay junior with Oak Bay senior, Central junior with Victoria High, Colquitz with Spectrum, and Harbour View with Esquimalt.

The report does not examine the cost implications of school closures, but provides an educational rationale for keeping school populations high enough to maintain flexibility and variety in educational programs.

Most elementary school principals interviewed by the planning team that did the report said medium-sized elementary schools of 400 to 500 plus kindergarten offered the best compromise between program flexibility and personal involvement. High school principals indicated preferences for schools with 200 to 500 pupils per grade.

School board chairman Susan Brice said the board does not consider the report a "blueprint for school closures," and the board will be examining the underlying assumptions in the report before implementing any of it.

"I expect a good debate over the philosophical questions the board will have to come to grips with."

The district has to consider its buildings as a resource, Mrs. Brice said. If it continues to use more space than it can properly maintain, for instance, it leaves "a legacy of poorly-maintained buildings" for future students of the district.

In addition, she said, the money put into school facilities competes with money used in the classroom, and the board would prefer to see education funds used for classrooms, rather than for buildings or administration.

Rather than talking about school closures, Mrs. Brice said, she preferred to call it a "space conservation program."

The report recommends that surplus buildings be disposed of to help pay the costs of renovations or new construction in other schools. If the site or building might be useful in the future, it should be leased to public or private agencies. Where an entire school is not closed, some rooms could be made available for other district programs, private school use, compatible community or commercial use, or storage.

The main action that the board is taking on the report at the moment is the establishment of a "process committee," Mrs. Brice said.

"Its purpose will be to alert the board to the kind of questions we should be asking ourselves," such as optimum school sizes, walking distances, and the grades which should be offered at each school.

The committee, chaired by trustee Bud Smith, with Peter Yorke and Carol Pickup as members, will also bring recommendations to the board on how extensively the public will be involved in the planning process, Mrs. Brice said.

"The board has adopted the stance that as many people who can be involved, and have something worthwhile to contribute, will be consulted."

What's your school's fate

Where does your school fit into long-range plans outlined by the *Facilities Study '77* report, now under review by the Greater Victoria school board? Following is a school-by-school summary of the report's recommendations.

Elementary schools

Bank Street--close present program as scheduled; move Sundance into new portion of school; lease or demolish old portion.

Blanshard--continue in operation; school should gain 250 students from closure of Burnside and Quadra schools.

Braefoot--continue; should gain 150 students from Campus View closure.

Burnside--close; students to attend Tillicum or Blanshard; use buildings for storage, lease or dispose of them.

Campus View--close present program; possible use for French immersion programs; if not, dispose of or lease building.

Cloverdale--continue; move French program to Campus View; demolish old building, provide new gym; will gain 100 students from closure of Quadra.

Craigflower--continue, with renovations.

Doncaster--continue, but make 1955 wing available for community use; some renovation needed; should pick up 70 students from Campus View closure.

Fairburn--continue, with some renovation; should gain 20 students from Campus View closure.

Frank Hobbs--continue, with some renovation; close north wing, make available for community use.

George Jay--continue, but close third floor except for possible storage; renovate old portion.

Glanford--continue, with renovations.

Gordon Head--continue, with renovations.

Hampton--continue, with renovations; should pick up 125 students with closure of Tolmie.

Hillcrest--no change.

James Bay Community--continue, but close south open area, make available for community use; proceed with N.I.P. addition; if South Park is re-designated a local program, move it here.

Lake Hill--continue, with minor renovations.

Macaulay--continue, with renovations; make open area available for community use in early 1980s; should gain 50 students from closure of Harbour View.

McKenzie--continue, with renovations.

Margaret Jenkins--close, turn over to community use or dispose of building.

Marigold--continue, with renovations.

Monterey--continue; should pick up 150 students from closure of Margaret Jenkins.

Northridge--continue, including new wing.

Oaklands--continue present program; move South Park into stucco annex if designated as district program; demolish shingle annex or continue in community use; renovations needed, including grounds.

Quadra--close; retain building for possible future programs; make available to community in the meantime.

Richmond--continue; make 1972 addition available to community.

Rockheights--continue; should gain about 40 students from closure of Harbour View.

Sir James Douglas--continue, with renovations; should gain about 100 students from Margaret Jenkins.

South Park--dispose of facility; move school program to James Bay, if designated as local program, or to stucco annex of Oaklands if designated as district-wide program.

Strawberry Vale--continue for present.

Sundance--move to new part of Bank Street school; dispose of facility.

Tillicum--continue, but with major renovations; should gain 200 students from closure of Burnside and Tolmie.

Tolmie--close; send students to Hampton and Tillicum; dispose of property.

Torquay--no change.

Uplands--continue; should gain 60 students from Campus View closure.

Victor--no change.

Victoria West--continue, but make 1910 annex available for community use; should gain about 50 students from closure of Harbour View.

View Royal--continue, with renovations.

Willows--continue for present; move French immersion to Campus View; make west wing available to community; no major renovations, as future closure is possible.

Middle schools

Harbour View--close; disperse elementary students to Macaulay, Victoria West, and Rockheights, secondary students to Esquimalt High.

Junior high schools

Arbutus--no change.

Cedar Hill--continue for present; no major renovations until future of school is decided in early 1980s.

Central--consider amalgamating program with Victoria High, but continuing to use building.

Colquitz--continue for present; consider replacement in '80s at Spectrum or Kenneth Road site; no major renovations to be done.

Dean Heights--move program to Victoria High or, if Dean Heights program is expanded, to Harbour View; building to be used by Lansdowne or demolished.

Lansdowne--continue for present; no major renovations until future of school is decided in '80s.

Oak Bay Junior--merge program with Oak Bay senior; lease or dispose of building.

Shoreline--continue for present; no major renovations until future of school is decided.

S.J. Willis--close school, send students to Victoria High and Reynolds; retain building for special district-wide program in future, or lease, or sell.

High schools

Esquimalt--convert to five-year program, absorbing Harbour View; major renovations needed.

Lambrick Park--convert to junior high, with senior students going to Mount Douglas; do not proceed with second phase of construction.

Mount Douglas--continue; should pick up 200 senior students from Lambrick Park; attendance boundary should be moved north to compensate.

Oak Bay High--expand to five-year program by absorbing Oak Bay Junior High; major renovations needed.

Reynolds--continue for present; may be junior high only in 1980s; renovations should be suitable for both junior and senior high programs.

Spectrum--continue for present; may be expanded to five-year program in 1980s.

Victoria High--convert to five-year program; major renovations needed to accommodate the additional 500 students; use of Central Junior High facility can be considered; make space for Dean Heights program; replace rather than renovate vocational unit.

Saanich victory hollow

Saanich has won a protracted battle with the highways ministry over the sale price of land at Burnside and Tillicum, but the victory has a hollow ring.

Municipal lands commissioner Frank Harris said Monday that negotiations for the 16,000-square-foot parcel had been satisfactorily completed.

The announcement came too late to see a start this year, as had been scheduled, on a major road construction project.

Negotiations have been continuing for several months between the municipality and various provincial government departments for the property, which houses a former highways ministry field office.

Work on widening and realigning the road to eliminate a jog at the intersection was one of the major projects on which municipal works crews had hoped to embark several weeks ago.

When negotiations reached an impasse, Saanich—the Islands MLA Hugh Curtis drew the matter to the attention of Highways Minister Alex Fraser.

Municipal engineer Clifford Warren said the work on Burnside and Tillicum would be included in next year's program.

Warren said this year's program is the most ambitious in the department's history.

"We will spend pretty close to $1.3 millions, a 40 per cent increase over last year."

However,, Warren is setting his sights on surpassing it next year.

But to do this, he admits construction dates have to be advanced.

"We have to get our programs before council earlier, well in advance of budget time," he said.

This would ensure there would be no repeat of layoffs of permanent employees as was the case this spring.

Major projects this year included a $350,000 widening and reconstruction of Shelbourne Street between Kenmore and Feltham, a $300,000 storm drainage program and reconstruction of Shelbourne Street near the entrance to Mount Douglas Park.

About 16,000 feet of new sidewalk has been constructed throughout the municipality and $144,000 has been spent on curbs and gutters.

Warren said work on installing sanitary sewers in the Beckwith-Strawberry Vale-Dunsterville area was behind schedule "but we should have it completed by early next year."

Improvements to the sewer system would surpass the $1 million mark, he said.

CLASSY CUTTING?

Optimum class sizes in the Greater Victoria school district should be considered at a specially designated meeting, school trustees decided Monday night.

They approved a motion to that effect, put forward by trustee Peter Bunn, who noted that the B.C. Teachers' Federation had set aside $200,000 to conduct a study on the subject of class size.

According to the Greater Victoria Teachers' Association, elementary class sizes in the school district are among the largest in the province. In the primary grades, the association said in a recent report to the board, the district ranked 71st out of 75 school districts in class size.

No date was set for the discussion.

Oral study to survive

The "oral communications" program at Bank Street school may continue after the school is closed next June, and there is even a small chance that the school itself could continue, parents from the school learned Monday night.

"We have been directed to close the school, but not the program. We intend to continue with that program unless otherwise directed, and that has not happened," schools superintendent Allan Stables told the school board.

He was commenting on a motion by trustee Lavinia Greenwood that the schools superintendent report to the board on plans for the continuation of the oral communication program at Bank Street school.

The program is based on the principle that competence in speaking clearly, imaginatively, and in an organized fashion will assist students in reading, writing and social development. It has been the subject of a three-year pilot program and an evaluation guided by Fred Tyler, former dean of the education faculty at the University of Victoria.

But the low enrolment in the school put it high on the list of schools to be closed, and last year the school board voted to close the school in 1978.

School board chairman Susan Brice attempted to keep debate on Mrs. Greenwood's motion confined to the fate of the oral communications program, but was not entirely successful in avoiding discussion of the school's closure.

About 25 Bank Street parents attended the school board meeting, and said later they definitely want to see the program continue in its present location.

Tel workers point out mystery 'spy' house

No one had any ready answers Monday concerning the presence of a black cable that runs from a telephone pole into a Saanich home.

The Telecommunications Workers Union, involved in a strike-lockout with the B.C. Telephone Co., says the cable has at least 50 pairs of telephone wires and that this would allow the house in question to be used as a surveillance centre for eavesdropping on private phone lines. They have expressed the fear that the homes of union members might be the targets.

The company has been quick to deny that it would in any way snoop on the union. And B.C. Tel spokesmen said Monday they knew nothing of the home and its reported cable.

However, a visit by the Colonist to the house confirmed that a cable is connected.

Company spokesmen have said that if a 50-pair cable runs into a house the company wouldn't necessarily know anything about its purpose. They say it could have been used for operating a telephone answering service or a large sales campaign.

One company official dismissed the union's suspicions as "ludicrous."

Responded one Victoria official of the union: "The company may say it's ludicrous. But if there's one thing that's ludicrous, it's the company's claim that it wouldn't know anything about the cable.

"They know very well why it's there and they're not saying."

The union has said it has no proof to back its suspicions, but feels the house has been rigged either to allow a company surveillance of the employees or an undercover police operation.

Earlier, the union had reported that the cable had originally carried 50 pairs of lines and that 30 had been added. Monday it revised this claim to say that only 20 pairs had been used in the first place, with 30 more activated afterward.

"The timing is what has bothered us," a union official said. "Most of what has happened has happened at the high points of our fight with the company. Originally there were 20 pairs of lines—that was a few months ago—and then they added 30 recently, just several weeks ago.

"And that is really what causes us concern."

Meanwhile, both sides remained at arm's length in the strike-lockout with roving picket squads playing a major role in Monday's developments.

After some two months of rotating strikes and retaliatory lockouts the contract dispute exploded into an all-out strike and lockout situation last Thursday. It involves approximately 10,000 TWU members. The major stumbling block is a clause covering the contracting out of work. The last contract expired 11 months ago.

The most active picketing Monday appeared to be centred at Nanaimo where a "mass picket line" was set up at the company headquarters and secondary pickets posted at hotels, restaurants, taxi companies and any other firms the union found accomodating management personnel brought into the area to work in the place of regular union employees.

The union said the secondary picketing had been partially successful and that it had attempted to stress the point to local business operators that the jobs of the union members were "on the line."

The union also claimed it had reason to believe many of those brought into the area weren't company employees in the first place.

"We have reason to think some of them are students, or even unemployed persons the company was able to find," said Ian Austin, an executive member of Nanaimo Local 31 of the TWU. "They are pretty young and some of them are refusing to show us ID."

There were also charges and counter charges at Nanaimo of harassment. The union said its pickets were harassed by the RCMP and at least two members of the company management team complained to police during the day that they had been "roughed up" while trying to report to work.

"We confine ourselves to passive action by linking arms. If someone got roughed up going through the line he must have roughed himself up," Austin said.

An RCMP spokesman said his men had not been guilty of harassment. The force made a practice of not taking sides in such disputes and was intent on maintaining a "low profile."

However, he said some warnings had to be issued Monday morning because the pickets were "interfering with the free movement in and out of B.C. Tel."

A union spokesman said during the evening that pickets had blocked management personnel attempting to leave the property by car and that the cars "had to be left in the compound."

By Monday there had been 11 separate incidents of vandalism reported, most of them slashed telephone cables. Cables have been slashed in both the Nanaimo and Victoria areas, as well as on the mainland.

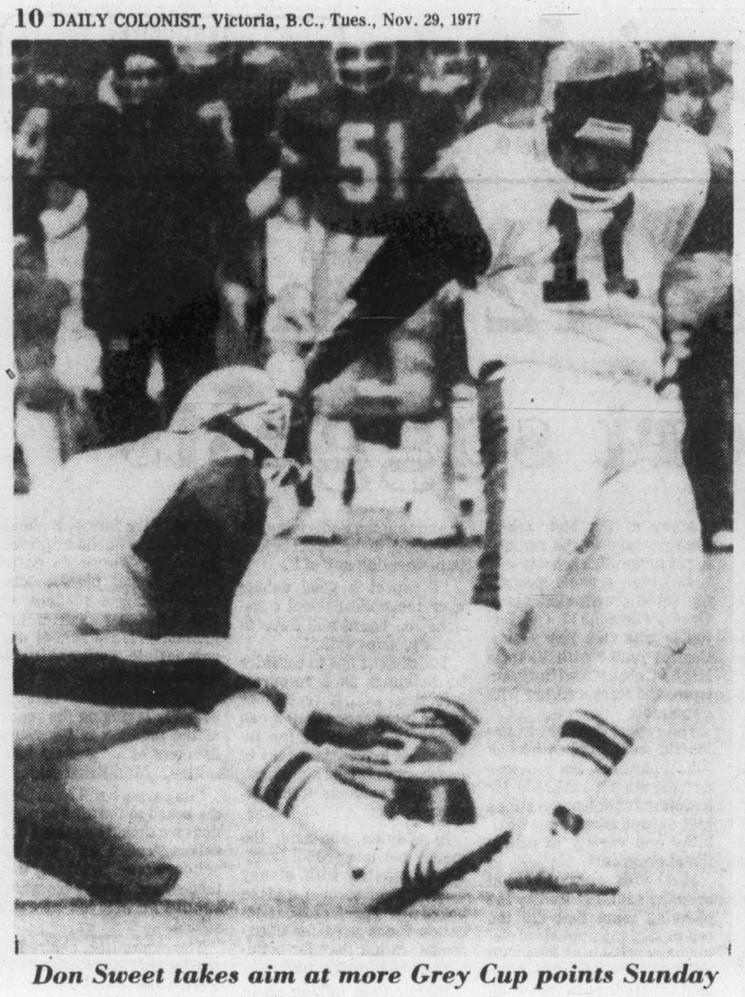

Don Sweet takes aim at more Grey Cup points Sunday

Sweet boots way into record book

MONTREAL (CP) — Don Sweet's 23-point performance in the Canadian Football League championship game Sunday helped the Montreal placekicker establish four individual Grey Cup records.

Sweet kicked six field goals, had two singles and converted all three Montreal touchdowns in the Alouettes' 41-6 win over Edmonton Eskimos in a game that saw 25 Grey Cup records broken or tied.

The 29-year-old Vancouver native, who won the Eastern Conference scoring race this season, set the following individual marks:

—Most points scored career in Grey Cup games, 45, breaking the previous mark of 30 held by Joe Krol of Toronto Argonauts.

—Most points in a single game, 23. The former record of 22 was held by Jim Van Pelt of Winnipeg Blue Bombers in a game against Hamilton Tiger-Cats at Vancouver in 1958.

—Most field goals career in the Grey Cup, 12, improving Sweet's previous record of six.

—Most field goals in a single game, six, breaking his mark of four in a game against Edmonton in 1974.

In addition, Sweet helped Montreal establish two team records for field goals and a third mark for two teams in the final:

—Most career field goals, 15, breaking the previous mark of 11 held by Winnipeg.

—Most field goals in a single game, six, improving the mark of four established by Sweet in 1974.

—Most field goals by two teams in a single game, eight, breaking the previous mark of five established on three other occasions.

The attendance of 68,205 at Olympic Stadium also set a Grey Cup record. The record of 53,467 had been established last year at Exhibition Stadium in Toronto.

Four other individual marks were set or tied, three of them by defensive back Vern Perry of Montreal. Perry's 74-yard return of a Bruce Lemmerman pass in the fourth quarter combined with an earlier 14-yard return put him into the Grey Cup record book for most yards on interception returns career and in a single game.

Both marks—54 yards each—were previously held by Dick Thornton of the Arionauts, who achieved the feat in 1971 against Calgary Stampeders at Vancouver.

Perry's two interceptions also tied him for the record for most interceptions in a single game set on five previous occasions.

The other individual record is one that Lemmerman will not cherish. He was intercepted four times Sunday, tying Sam Etcheverry's record from the 1956 game.

Service foulup costs bus firm

DENVER (AP) — "There is a great deal of difference in seeing the game on television and seeing it in person," a Denver county court judge said Monday in awarding damages to a Denver Broncos fan who missed the National Football League season opener because of a bus transportation foulup.

Judge John Sanchez ordered the regional transportation district to pay Helen Harris $44.70, the cost of her two game tickets and two season passes to ride buses to Broncos home games.

Harris was supposed to have ridden a bus from a suburban shopping centre to Mile High Stadium on Sept. 18. The bus never came.

"My neighbor said there was smoke coming out of my ears when I got home," she said.

Judge Sanchez indicated he might have awarded Harris more in damages if she had asked and he chastised the bus company for not settling the matter out of court.

Canadian skater wins

WEST BERLIN (Reuter) — Nineteen-year-old Gaetan Boucher of Ste. Foy, Que., and Liubov Sadzhikova of the Soviet Union were the overall winners at the end of a two-day international speed skating competition Sunday.

Boucher won the men's events ahead of former world champion Johan Granath of Sweden, 160.265 penalty points to Granath's 160.600, while Sadzhikova took the women's events with 177.515 points to 190.230 for 1977 women's world sprint champion, Sylvia Burka of Winnipeg.

Boucher nailed down the over-all title by taking the 1,000-metre race, his second win over the distance at the meet and the final race on the program with a track record time of one minute, 19.52 seconds. Granath was second in 1:20.50 followed by Oeystein Konsmo of Norway, 1:20.71 and Frode Roenning of Norway, 1:20.85.

Sadzhikova also took the final women's race over 1,000 metres, her third win in the competition, with a time of 1:29.66 ahead of Burka, 1:31.34; Sijtje van der Lende of the Netherlands, 1:31.54; and Joke van Rijssel of the Netherlands, 1:31.82.

Stingers release Trognitz

WILLIE TROGNITZ, banned for life after an incident earlier this season while he was a member of Dayton Gems of the International Hockey League, has been released by Cincinnati Stingers after playing seven games of a 10-game trial...Cathy Sherk on Fonthill, Ont., has been named Canada's No. 1 woman golfer by the CLGA, replacing veteran Marlene Stewart Streit, a clubmate at Lookout Points Country Club who played this season in only selected tournaments. Marilyn Palmer and Gail Harvey Moore of Vancouver were rated second and third, respectively, while Paula Phillips and Valerie White, also of Vancouver were selected seventh and ninth, respectively. Lisa Young of Prince Rupert was fifth on the list of junior golers which was also topped by Miss Sherk...Severiano Ballesteros scored a one-stroke win in the $250,000 Phoenix golf tournament in Tokyo for his second victory in Japan this month. He carded a final round 71 for a 72-hole total of 282 Kikuo Arai finished second while Hubert Green of the U.S. and Japanese pro Fujio Kohayaski shared third place...Bob Shearer of Australia won the $150,000 Champion of Champions tournament by one stroke in Melbourne, Australia with a 72-hole total of 281. Gar Hamilton of Toronto had a final round 70 and shared 12th place with Australian Mike Ferguson at 286...Guillermo Vilas of Argentina topped Jaime Fillol of Chile, 6-2, 7-5, 3-6, 6-3 to win the Argentine Open tennis championship...Veterans Ken Rosewall and Billie Jean King turned back the clock Sunday by posting final-round victories in a $125,000 tennis tournament in Tokyo. Rosewall, a 43-year-old Aussie, scored a 4-6, 7-6, 6-4 win over Ilie Nastase of Romania and Ms. King, 34, disposed of Martina Navratilova of Czechoslovakia, 7-5, 5-7, 6-1...Olympic champion Franz Klammer of Austria won the World Series downill race Sunday, the opening men's event of the international ski season. Ken Read of Calgary placed fourth.

U.K. soccer

LONDON (CP) — Results of United Kingdom soccer games played Monday:

ENGLISH FA CUP
First Round Replay

Port Vale 5 Arnold 2
(Winners away to Walsall in second round on Dec. 17)

Runcorn 1 Southport 0
(Winners away to Tranmere Rovers or Harflepools in second round on Dec. 17)

SCOTTISH LEAGUE CUP
Semi-Final

Forfar Athletic vs. Rangers, ppd, fog
(Match rescheduled for Dec. 5)

Snowstorm, strike cancel victory parade

MONTREAL (CP) — Mayor Jean Drapeau and city officials received the Grey Cup champion Montreal Alouettes at a special luncheon Monday following the team's 41-6 triumph over Edmonton Eskimos in the Canadian Football League final Sunday at Olympic Stadium.

The luncheon, at the Municipal Golf and Country Club near the stadium, was held after the traditional victory parade was cancelled because a weekend snowstorm and the city's public transit shutdown had snarled traffic.

"Everybody made a great contribution to the victory," said quarterback Sonny Wade, who earned his third Grey Cup outstanding-player award in the victory.

As champagne flowed freely at the luncheon, Drapeau exchanged pleasantries with members of the team and talked about one of his favorite projects—Olympic Stadium.

"I certainly think it will be a good idea to finish the stadium and we have plans to finish it," he said, referring to proposals to put a roof on the installation.

The stadium now is controlled by the Olympic Installations Board of the provincial government, so city officials alone can't approve completion of the facility.

"I think Montreal has given a very eloquent demonstration of good spirit," Drapeau said.

He presented to coach Merv Levy a medallion depicting the Olympic Stadium, where the Grey Cup was played for the first time this year. Team members will also receive the medallions.

"We've had better teams," said coach Marv Levy. But taken as a whole, the members of this team were great.

"They are relentless in their belief in each other."

Staple guns made difference for Alouettes in icy Grey Cup

MONTREAL (CP) — The unfinished condition of the Olympic Stadium may have contributed to Montreal Alouettes' 41-6 Grey Cup romp over Edmonton Eskimos on Sunday.

The footing on the Stadium's frozen artificial turf was hazardous, at best, for the Canadian Football League final, but Montreal players took advantage of electricians' staple guns to improve their traction.

When the Alouettes tried the field in their initial warm-up, the players found they had no traction on the turf.

But as safety Tony Proudfoot returned to the dressing room, he spotted an electrician's staple gun and punched nearly a hundred staples into the soles of his shoes. When other players saw the traction Proudfoot then had, there was a scramble for the remaining staplers.

"When Tony came back," said offensive captain Barry Randall, "there was a scramble for the gun. We found two more and everybody was popping staples into their shoes."

The Eskimos complained about the footwear in which the Alouettes appeared, but Hap Shouldice, CFL director of officials, and others checked the shoes and found nothing wrong.

Montreal general manager Bob Geary said before the game that he had told the Olympic Installations Board that a tarpaulin should have been placed on the field to protect it from a snowfall.

"I told them that they should put the tarp down," said Geary, "but they wouldn't listen.

"They should have put the tarp down when they knew the snow was coming. The teams could have practised at some other park, but no, they wouldn't listen. They thought they knew it all.".

Meanwhile, Alouette-quarterback Sonny Wade adjusted to the conditions as the game progressed.

The 30-year-old Wade, a taciturn Virginian whose experience and aplomb gave the Als a clear edge on the Olympic Stadium field, completed 22 of 40 passes for 340 yards and three touchdowns.

He was named the outstanding player in the game, an honor he earned in his two previous appearances—in 1970 when Montreal defeated Calgary Stampeders 23-10 and in 1974 when the Als beat Edmonton 20-7.

Wade's three touchdown passes were thrown within a 3½-minute stretch of the second half. He hit Peter Dalla Riva on a seven-yarder at 12:47 of the third quarter, connected with John O'Leary on a 10-yarder at 14:42 and hit Bob Gaddis from the seven at 1:15 of the fourth.

Montreal field goal kicker Don Sweet, named the top Canadian in the game, contributed the rest of the heroics, booting six field goals, three converts and two singles.

Dave Cutler, who set a CFL record with 50 field goals during the regular season, did everything he was asked to do as he kicked two field goals for all the Edmonton points. The reason he wasn't called upon more often is that the Eskimos didn't penetrate beyond the Montreal 30-yard line until the last few seconds of the game.

The game, played before a record crowd of 68,205 amid a swirling, 30-kilometre wind in minus-10 cold, was distinguished by mistakes, mostly Edmonton's.

The Eskimos lost the ball four times on interceptions, all off starter Bruce Lemmerman, and four times on fumbles, and the turnovers led to three Montreal field goals and two touchdowns.

Defensive back Joe Hollimon made Edmonton's only interception, in the first quarter, and the Eskimos picked up three Montreal fumbles, including one by Wade at the Edmonton one-yard line in the first quarter, but none resulted in a score.

Edmonton coach Hugh Campbell said Wade used an intelligent approach in his rollout attack, forcing Edmonton's front four by changing direction at the last second. The result was that Wade had plenty of time to pick out pass receivers as he hit Gaddis four times for 108 yards and O'Leary six times for 90.

Campbell also praised Wade for being able to throw the slick ball which, he said, Lemmerman and backup Tom Wilkinson were unable to handle.

"I think Montreal just adapted better than we did," said Eskimos receiver George McGowan, noting that Edmonton was down only 10-3 at the half but "kept giving up the ball deep in our own end."

Wade, whose contract expires with the 1977 season, was too buoyed up to make any references to the fact that he appeared on the verge of being let go earlier this season.

"Right now I'm just happy about this today and I can't really say about next year," he said, adding that he plans to talk with owner Sam Berger about a new contract.

Berger's comment was that he had told Wade "I don't think we'll have anything to worry about your contract."

But a lot of people will be surprised if coach Marv Levy doesn't go back to 25-year-old Joe Barnes, the sprint-out quarterback who was No. 1 with the Als until he separated his shoulder in their eighth game.

On Sunday, Barnes sat on the bench until the last few minutes.

O'Leary, who carried the ball nine times for 40 yards in addition to catching six passes, said the reason for all the fumbles was a chemical that was put on the field to thaw it but which just made the ball slippery.

The Als went into the game as 2½-points favorites and all the talk had indicated both clubs expected it to be a defensive battle. But the turnovers changed that, leading to the most one-sided Grey Cup result since Toronto beat Winnipeg 35-0 in 1945.

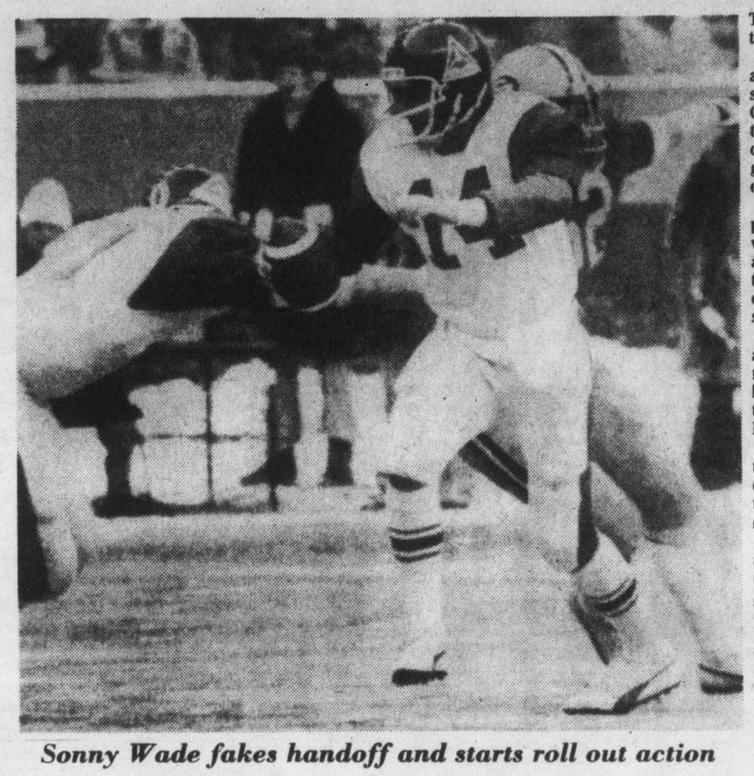

Sonny Wade fakes handoff and starts roll out action

★ ★ ★

MONTREAL 41, EDMONTON 6

First Quarter

Mtl—FG Sweet 17 11:34

Second Quarter

Mtl—FG Sweet 38 0:40
Mtl—FG Sweet 33 9:30
Mtl—Single Sweet 12:49
Edm—FG Cutler 39 15:00

Third Quarter

Mtl—FG Sweet 30 4:50
Edm—FG Cutler 44 6:17
Mtl—FG Sweet 23 11:24
Mtl—TD Dalla Riva 7 pass from Wade (Sweet convert) 12:47
Mtl—TD O'Leary 10 pass from Wade (Sweet convert) 14:42

Fourth Quarter

Mtl—TD Gaddis 7 pass from Wade (Sweet convert) 1:15
Mtl—Single Sweet 65 1:15
Mtl—FG Sweet 21 6:26

Edmonton	0	3	3	0	—6
Montreal	3	7	20	11	—41

Yardsticks

	Edm	Mtl
First downs	9	21
Yards rushing	56	84
Yards passing	89	340
Net offence	102	424
Passes made-tried	8-29	22-41
Interceptions	1	4
Punts-average	9-42	9-40
Fumbles-lost	5-4	3-3
Penalties-yards	8-15	19-157

Individual

Receiving: Edmonton, Lang 4-65, Konihowski 1-11, McGowan 1-9, Strickland 1-4, Germany 1-0; Montreal, Gaddis 4-108, O'Leary 6-90, Dalla Riva 3-42, Dattilio 2-39, Belton 4-30, Mofford 2-19, Smith 1-12.

Rushing: Edmonton, Strickland 8-39, Santucci 6-23, Germany 3-6, Lemmerman 2-minus 2, Wilkinson 4-minus 10; Montreal, O'Leary 9-40, Belton 12-36, Mofford 1-4, Smith 1-3, Wade 5-1.

Hoop classic this weekend

A Canada West University Athletic Association team is playing host and two more league clubs will compete. But odds-on favorite to take the Pacific Rim Classic basketball tournament at the University of Victoria next weekend comes from the land of wheat fields and impossible winters.

Manitoba Bisons, led by the top Canadian college player for 1976-77, Martin Riley, escape the Prairie cold Friday, Saturday and Sunday and, unless the balmy Pacific lulls them to sleep, they'll be tough, maybe the toughest of all eight teams.

Regardless, Friday's third draw, 3:30 p.m. at UVic's McKinnon Gym, may tell the tale. Bisons, national champions two years ago, jump off against St. Martin's College of Lacey, Wash., an expected power.

In other openers, Calgary Dinosaurs tangle with another U.S.A. entry, Oregon College of Education at 1:30 p.m.; University of B.C. Thunderbirds meet Victoria DataTech at 7 p.m. and UVic meets Winnipeg Wesmen at 9 p.m.

The Pacific Rim tourney is the first major college basketball tournament to be staged in Western Canada and coach Ken Shields' Vikings, though highly-ranked nationally, will have their hands full.

Vikings are currently on top of CWUAA men's standings following their convincing sweep of Alberta Golden Bears last weekend.

Riley and Greg Daniels team up to give Manitoba one of the finest guard combinations in Canada, while six-foot-11 Cliff Bell, who joined Riley on last year's national team, adds punch up front.

Coach Don Hunter's clubs won three consecutive Great Plains Athletic Conference titles from 1974-76 and proceeded to the national finals each time, winning it all in 1975.

Wesmen, meanwhile, are rebuilding and are cursed with a lack of height. Four players at six-foot-four each represent Winnipeg's tallest.

Dinosaurs, now 4-2, are tied with Alberta for second place in the CWUAA, while UBC, at 3-3, sits above Saskatchewan and Lethbridge in league standings.

DataTech, who dropped an exhibition decision to Simon Fraser University during their most recent outing, are 1-3 in Northwest International Basketball Senior League play.

Victoria players take titles

VANCOUVER——Richard Jackson of the Racquet Club of Victoria captured the boys' under-15 Western Canadian squash championship over the weekend.

Jackson downed Richard Deban of Seattle in the event final at the Evergreen Squash Club.

Securing top honors in boys' under-13 was Tim Proctor of the Racquet Club, overcoming clubmate Bobby Ballinger, while Blair Kruger of the Victoria club placed third in under-19's.

Winner of the latter category was Mark Alger of Seattle.

In girls' competition, Amanda Levey clipped Shivoan Murray for the under-13 title. Both are of the Racquet Club, as is the under-19 titlist Andrie Levey, victorious over Sue Rose of Seattle.

WIN two tickets to a Victoria Cougars Game!
(200 tickets to be won for each home game)

ENTER THE TEXACO RETAILERS' HOCKEY SPECIALS

Next time you drive into a participating Texaco station, collect your voucher with your fill-up, and enter the draw for 2 tickets to a Victoria Cougars home game. Check your local Texaco station for a list of winners. Winners must answer a skill-testing question, but no purchase is required.

NEXT COUGAR GAMES
TUES., NOV. 29, 8:00 p.m.
Regina vs. Victoria
WED., NOV. 30, 8:00 p.m.
Regina vs. Victoria
Memorial Arena

PARTICIPATING DEALERS:
HILLSIDE TEXACO
1595 Hillside Ave., Victoria
HARBOUR TEXACO
10421 Resthaven Rd., Sidney
TOWN & COUNTRY TEXACO
3415 Douglas St., Victoria
LAKEHILL TEXACO
4008 Quadra, Victoria
KELLY ROAD TEXACO
2230 Sooke Rd., Victoria

TEXACO

11-28

PRIZES PRIZES PRIZES

LADIES' NIGHT
TUES., NOV. 29th

GAME NO. 14 — 8 P.M.
VICTORIA COUGARS
vs.
REGINA PATS

First 400 ladies receive orchids and Cougar buttons plus a draw ticket for prizes.

from

The Cougars
The Clothes Hanger
Western Golf Sales
Tom's House of Pizza
Scope Photography
Imperial Inn
C-Fax
Texaco
Crystal Pool
Memorial Arena
Bartholomews
C.J.V.I.
LaPointes Sports
Lady Mae Uniforms
Speedway Motors
A & W Drive Ins
Reg Midgley Motors

NEXT GAME — WED., NOV. 30th
Game No. 15 — REGINA PATS

11-27

PRIZES PRIZES PRIZES

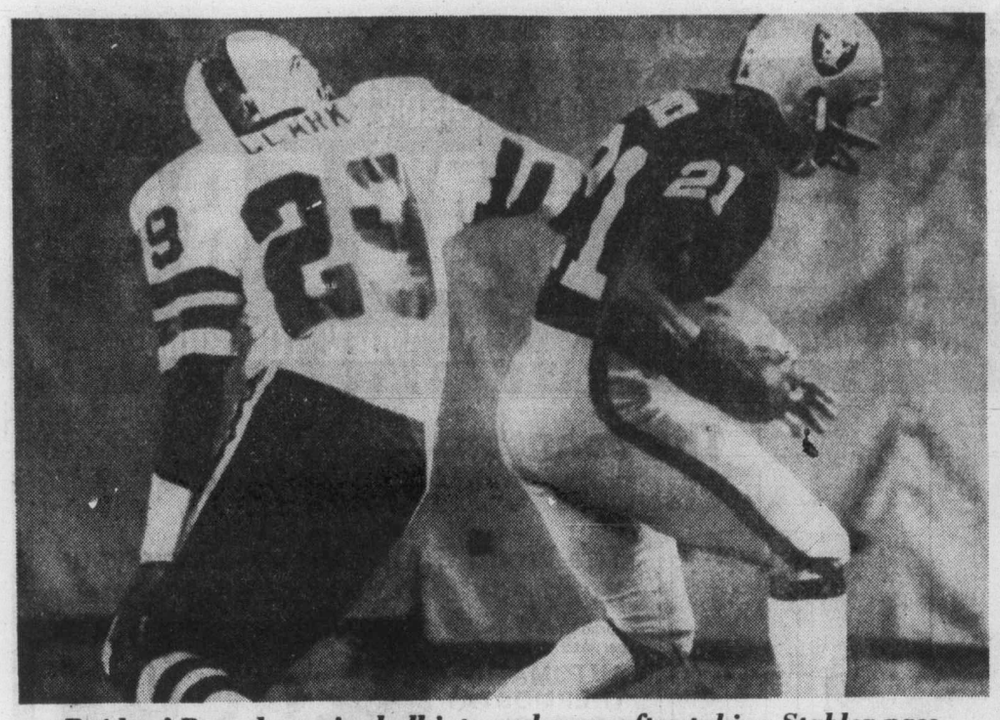

Raiders' Branch carries ball into end zone after taking Stabler pass

Stabler dispels doubts

Quarterback Ken Stabler dispelled any doubts of his physical condition by throwing three touchdown passes, and Mark van Eeghen cracked the 1,000-yard rushing mark for the season Monday night, as Oakland Raiders rolled to a 34-13 National Football League victory over Buffalo Bills.

Stabler, who suffered a knee injury eight days earlier in a loss to San Diego, completed seven of 12 passes for 166 yards in the victory which kept the Super Bowl champions, 9-2, one game behind Denver Broncos in the American Football Conference's West Division.

The left-hander retired after three quarters with the Raiders leading 34-13.

Van Eeghen became the AFC's leading rusher with a 143-yard performance that included a 27-yard gain which set up one of Pete Banaszak's pair of one-yard touchdown plunges. Van Eeghen now has 1,011 yards for the season.

Stabler took a hard shot from charging defensive lineman Mike Kadish as he released the ball on his first completion of the game, a 38-yard gainer to running-back Clarence Davis. But he got up spryly and ended an 80-yard drive with a 28-yard touchdown pass to Cliff Branch for the game's first points.

Branch snared a 12-yard pass from Stabler in the third quarter for the touchdown which put Oakland in control 27-13. The other touchdown pass was a 44-yarder to Fred Biletnikoff late in the first quarter.

Biletnikoff was ejected from the game in the third quarter, feeling he had two touchdown catches taken away, after he bumped an official who refused to call interference on a Stabler pass into the end zone.

Pittsburgh Steelers climbed into first place in the wild four-team battle in the American Conference's Central Division while Los Angeles Rams, Minnesota Vikings, Denver Broncos and Dallas Cowboys strengthened their playoff chances with victories Sunday as the regular season rolled into its final month.

Pittsburgh beat New York Jets 23-20 as Terry Bradshaw threw two touchdown passes and the Steelers defence intercepted five passes. That raised the Steelers record to 7-4 and gave them a one-game lead over the other three AFC Central teams—Cleveland, Cincinnati and Houston—with three weeks to go in the season.

Cleveland dropped out of a tie for the lead by losing to Los Angeles Rams 9-0, while Cincinnati whipped New York Giants 30-13 and Houston beat Kansas City Chiefs 34-20, moving into a tie for second place.

The victory by the Rams, 8-3, kept them two games ahead of Atlanta in the NFC's West Division. The Falcons, 6-5, kept their divisional title hopes and wild card playoff chances alive by blanking Tampa Bay Buccaneers 17-0.

Minnesota, 7-4, moved one game ahead of Chicago Bears in the NFC Central, beating Green Bay Packers 13-6.

Denver raised its record to 10-1, best in the NFL, with a 27-13 victory over Baltimore Colts. Baltimore, 9-2, plays AFC East runnerup Miami Dolphins, 8-3, in a crucial game next Monday night at Miami.

Dallas scored a 14-7 triumph over their arch-rivals, Washington Redskins, and took a two-game lead over St. Louis Cardinals in the NFC East with a 9-2 record. Washington dropped to third place at 6-5, its playoff hopes fading.

In other NFL action Sunday, New England Patriots defeated Philadelphia Eagles 14-6, San Diego Chargers edged Seattle Seahawks 30-28 and San Francisco '49ers edged New Orleans Saints 20-17.

★ ★ ★

	W	L	T	F	A	Pct
American Conference						
Eastern Division						
Baltimore	9	2	0	249	167	.818
Miami	8	3	0	255	163	.727
New England	7	4	0	224	167	.636
Buffalo	2	9	0	132	262	.182
NY Jets	2	9	0	175	246	.182
Central Division						
Pittsburgh	7	4	0	223	197	.636
Houston	6	5	0	245	175	.545
Cleveland	6	5	0	221	191	.545
Cincinnati	6	5	0	178	197	.545
Western Division						
Denver	10	1	0	227	111	.909
Oakland	9	2	0	281	175	.818
San Diego	6	5	0	167	164	.545
Seattle	3	8	0	208	293	.293
Kansas City	2	9	0	167	267	.182
National Conference						
Eastern Division						
Dallas	9	2	0	265	157	.818
St. Louis	7	4	0	238	217	.636
Washington	6	5	0	143	155	.545
NY Giants	4	7	0	131	229	.364
Philadelphia	3	8	0	162	169	.273
Central Division						
Minnesota	7	4	0	160	144	.636
Chicago	6	5	0	212	234	.545
Detroit	5	6	0	140	202	.455
Green Bay	2	9	0	98	175	.182
Tampa Bay	0	11	0	53	192	.000
Western Division						
Los Angeles	8	3	0	245	108	.727
Atlanta	6	5	0	127	83	.545
San Francisco	5	6	0	144	174	.455
New Orleans	3	8	0	198	252	.273

SUNDAY

Atlanta 17 Tampa Bay 0
Los Angeles 9 Cleveland 0
Cincinnati 30 NY Giants 13
New England 14 Philadelphia 6
Pittsburgh 23 NY Jets 20
Houston 34 Kansas City 20
Minnesota 13 Green Bay 6
Denver 27 Baltimore 13
Dallas 14 Washington 7
San Francisco 20 New Orleans 17
San Diego 30 Seattle 28

David M. Brown's
652 Fisgard Street
382-8813
SALE—WATCHES & JEWELLERY
Nov. 28 to Dec. 10
15% OFF—Bulova and Caravelle Watches.
25% OFF—Gold and Sterling Silver Lockets, Pendants and Brooches. 11-24

Weary Pats here tonight

Regina Pats should be a bit travel weary when they take to the ice at Memorial Arena tonight for their sixth Western Canada Hockey League game in as many nights.

One of the most-improved teams in the 12-club league this season, Pats are playing their eight away games against Western Division opponents in one road trip and it has been mainly tough going for the first five starts. Pats lost games in Portland, Seattle and New Westminster before rebounding to shock the Winter Hawks 4-0 in Portland on Sunday.

But they didn't have much luck Monday in New Westminster, where the Bruins cruised to a 10-2 decision to take over top spot in the division, one point up on Portland and five ahead of third-place Victoria Cougars.

Cougars, who topped the Bruins 5-2 here on Saturday, took an 8-2 thumping Sunday at Queen's Park Arena, falling behind by three goals in the first period and never seriously threatening.

Captain Curt Fraser, with his 19th goal of the season, and defenceman Glen Cochrane, with his first, were the Cougar snipers.

Cougars will ice much the same lineup for tonight's game, a ladies night promotion set to start at 8 o'clock.

Coach Jack Shupe was attempting to contact Mickey McCarthy, an 18-year-old forward from Edmonton on Monday, and former-Cougar Bill Jobson, who scored 25 goals here last season. It was announced Saturday that Jobson, 20, would probably be replacing Paul Enquist as the Cougars' one allowable "over-age" player but Jobson, out of town until Monday night, said he couldn't see joining the team again.

"I have nothing against Jack Shupe or the Cougars," Jobson said, "but I feel I should stick with the job I have and continue playing for Esquimalt (Maple Leafs of the South Island Big Six League)."

Jobson, who played one game for Saginaw Gears of the International Hockey League before being sidelined with an injury, has had seven games for the Maple Leafs, an intermediate-class team containing several former Cougars.

Shupe said if he was unable to reach McCarthy this morning, he would probably use Junior "B" recruit Wayne Proceviat tonight. Proceviat scored one goal in a three-game trial on the weekend and wasn't out of place in the coach's view.

★ ★ ★

	G	W	L	T	F	A	P
Eastern Division							
Flin Flon	31	14	13	4	154	152	32
Brandon	23	13	5	5	130	106	31
Regina	27	13	13	1	130	134	27
Saskatoon	22	8	14	0	116	122	16
Central Division							
Billings	27	13	11	3	126	124	29
Lethbridge	28	12	13	3	124	121	27
Calgary	27	8	13	6	127	163	22
Medicine Hat	27	8	14	5	106	131	21
Western Division							
New West.	23	12	8	3	107	94	27
Portland	21	10	5	6	99	76	26
Victoria	26	10	14	2	111	121	22
Seattle	18	9	7	2	82	68	20

Tonight's games
Regina at Victoria
Calgary at Billings
Brandon at Saskatoon

REGINA (2) - Gerry Galloway, Gerald Minor. NEW WESTMINSTER (10) - John Paul Kelly 2, John Ogrodnick 2, Randy Betty, Randy Irving, Kent Reardon, Neil Meadmore, Brian Young, Doug Derkson. Attendance: 2,022.

★ ★ ★

SUNDAY

VICTORIA 2, NEW WEST. 8

First Period

1. New Westminster, Ogrodnick (Irving, Kirkham) 3:43
2. New Westminster, Kirkham (Van Harrewyn) 15:07
3. New Westminster, Young (Ogrodnick, Melnyk) 18:25

Penalties—Fraser (V) 4:52, Meadmore (NW) 6:31, Kelly (NW) 11:34, Willgress (V) 16:11.

Second Period

4. New Westminster, Smyl (Derkson, Walker) 11:18
5. Victoria, Fraser (19) (Robertson, Jansch) 15:47
6. New Westminster, Betty (Derkson, Smyl) 17:42

Penalties—Melnyk (NW) 4:41, Fenske (V), Fistric (NW) 11:06, Fistric (NW) 15:41, Reardon (NW) 18:36.

Third Period

7. New Westminster, Smyl (Derkson) 1:31
8. New Westminster, Oleksuk (Meadmore, Kelly) 3:08
9. Victoria, Cochrane (1) 6:17
10. New Westminster, Kelly (Van Harrewyn) 17:29

Penalties—Fistric (NW) 8:52, Spencer (V), Fistric (NW), New Westminster bench (served by Howes) 11:14, Robinson (V) 18:28, Janch (V) 19:12.

Shots on goal:

Victoria	7	15	9	—31
New Westminster	16	16	11	—43

Goal—Frost, Victoria; Walker, New Westminster.
Attendance—2,293

FLIN FLON (5)—Brad Cox 2, Jordy Douglas, Ray Markham, Steve Blue; BRANDON (7)—Brian Propp 3, Bill Derlago 2, Dave Stewart 2. Attendance: 3,172.

REGINA (4)—Gerald Minor, Earle Switzer, Gerry Galloway 2; PORTLAND (0). Attendance: 3,311.

MEDICINE HAT (6)—Peter Stedlyk, Lionel Williams, Steve Tsujiura, Merlin Malinowski, Dave Smopek, Darre Switzer; LETHBRIDGE (6)—Rod Guimont 2, Doug Morrison, Grant Eakin, Lindy Ruff, Daryl Goodwin. Attendance: 3,454.

BILLINGS (7)—Alvin Szott 2, Doug Robb, Mike McCann, Don Nachbaur, Blake Sullivan, Gord Strafford; CALGARY (9)—Dave Morrison 2, Scott MacLeod 2, Eugene O'Sullivan 2, Brian Law, Mel Hewitt, Pat Elliott. Attendance: 2,518.

Braves continue unbeaten streak

Saanich Braves made it 17 wins in a row Monday night by scoring a 10-1 win over Victoria Ray's Red Wings in a South Island Junior "B" Hockey League game at Memorial Arena.

Wayne Larsen led the assault with three goals; Steve Craig and Murray McLaren scored two goals apiece and Bill Adkin, Scott Connors and Tracy Patterson completed the scoring.

Ken Marchtaler, in only his second game with the Wings, scored the Victoria goal to ruin the shutout bid of Geoff Murdoch, who made 19 stops.

Dave Waight turned aside 43 shots in the Victoria net.

In another game Monday, Oak Bay Trios edged Juan de Fuca King John Gulls 5-4 in a fight-marred game at Juan de Fuca Arena.

Stan Alstad scored twice for the Trios and Brian Matvenko, Don Turcotte and Steve Hunt had one goal each while Dan Walushka (2), Dave McLachlan and Lee Putney scored for the Gulls.

The win moved Oak Bay into a third-place tie with Esquimalt Legion at 20 points while Juan de Fuca is sixth with 11 points.

In weekend action at Mill Bay Arena, Greg Chadwick and Greg Hollett fired three goals each to give Fuller Lake Flyers a 13-3 win over last-place Kerry Park Islanders. Flyers, now 11-3-2, are 10 points behind the Braves.

Additional sport
P. 12, 13, 14

Sport today

FIELD HOCKEY

3:15 p.m.--International women's exhibition: Greater Victoria high school all-stars vs. Gold Coast Association(Queensland, Australia), Oak Bay High.

HOCKEY

7:30 p.m.--South Island Junior "B" League: Saanich Braves vs. Juan de Fuca Gulls, Pearkes Arena.

8 p.m.--Western Canada League: Victoria Cougars vs. Regina Pats, Memorial Arena.

8:30 p.m.--South Island Big Six League: Esquimalt Maple Leafs vs. Victoria Athletics, Esquimalt Sports Centre.

MacKay, Hingley spark hoop win

Bill Hingley and Jim MacKay scored 26 points each Monday and Dave Wirtanen added 15 as Victoria Athletics charged to a 101-69 win over Techline Copy in a Victoria Senior "B" Men's Basketball League game at Central Junior High School.

Duff McCaghey added 12 points and Alf Hass scored 10 for the winners while Tom Hatcher scored 25 points and and John Lauvaas 22 for Techline.

In Senior "C" Men's League play at Royal Roads on Monday, Steve Rothwell scored 26 points to lead Home Lumber of an 83-44 win over Royal Roads and Mike Gregory scored 19 points to spark Fairburn to an 87-68 win over Clearview. Bruce Clark topped Clearview with 17 points.

TECHLINE (69)—Tom Hatcher 25, Stu Montgomery 2, Al Huddleston, Doug Latta 4, Bob Lee 6, Ken Christensen 4, John Lauvaas 22, Dan Wade 2, Bob Vanderford 4.

ATHLETICS (101)—Jim MacKay 26, Dave Wirtanen 15, Alf Hass 10, Duff McCaghey 12, Loris Corletto 4, Sid Chow 6, Mike Reimer 2, Bill Hingley 26.

AL's LAWNMOWERS
- New and rebuilt
- Repair all makes
- All work guaranteed
- SALES — 5325 Cordova Bay
- SERVICE — 5197 Pat Bay Hwy
658-8882
CLOSED SAT., OPEN SUN.

BRUNSWICK
Since 1845
Come and See!
"THE GAMES PEOPLE PLAY" AT THE
EMPRESS HOTEL
NOV. 28-DEC. 3
Slate 4'x8' Tables From $619.00 Incl. Access
Complete Line of Indoor Games
For Information Call Collect
to: CRAFTSMAN RECREATION — 324-1220

VICTORIA TIRE
SAYS . . .
THANK YOU
THANK YOU
THANK YOU
for your patience and understanding in the recent rush. The winter snow created havoc to us all.
. . . we look forward to serving you again under normal circumstances with our professional and personal service.
610 HERALD at GOVERNMENT
11-28 **382-6184**

All in the family

Living in B.C. is special — and our family of top-quality distilled products reflects our pride and joy in being part of the Provincial scene. We think they'll be a nice reflection on you. They are products any discriminating host can serve with pride.

THE BRITISH COLUMBIA DISTILLERY COMPANY LIMITED

VICTORIA TIRE
GO IN SNOW
WITH GOODYEAR WINTER TIRES

Traction Tires for Light Trucks

GOODYEAR
TRACTION SURE-GRIP
for rear wheels **58.95** each
750-16, Tube Type
- Deep lugs for traction where the going is rough
- More than 500 Z-shaped grooves in tread for safe stops on slippery pavement
- Nylon cord provides strength for impact bruise resistance

GOODYEAR
TRACTION HI-MILER
for front wheels **55.95** each
750-16, Tube Type
- 5 broad riding ribs and deep cut 'stop notches' for sure traction, improved cornering
- Nylon cord construction resists bruising, minimizes tread cracking
- Goodyear's special tread compound for longer tire life

BRAKE SERVICE
54.95 MOST CARS
4 WHEELS including drum resurfacing parts and labour
Here's what we do:
- Install new premium quality brake linings on all 4 wheels
- Resurface drums on all 4 wheels
- Repack front wheel bearings
- Lubricate and clean brake backing plates plus 6 other safety tests and checks.

Cars with front disc brakes including rotor resurfacing .... **74.95** MOST CARS

• ALIGNMENT • TUNE-UPS • SHOCKS

CHARGEX
PHONE NOW FOR AN APPOINTMENT
master charge

VICTORIA TIRE
610 HERALD AT GOVERNMENT
382-6184
6-17
GOODYEAR

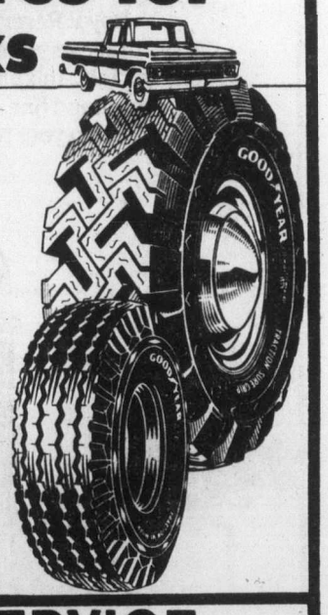

Young city rink earns Consol spot

Steve Skillings of Victoria picked a perfect time to defeat a longtime curling foe for the first time.

It happened Sunday in the championship final of the annual Pacific Coast Curling Association's Totem Bonspiel when Skillings and his Victoria Curling Club mates knocked off Gary Sigurdson of Cloverdale 10-6 at the Racquet Club to go through the four-day tournament unbeaten.

Victory gave Skillings, third Murray Walker, second Don Nemeth and lead Kim Browning a berth in the PCCA Consols playdowns at Vancouver Curling Club, Feb. 10-12.

It was the first win in five attempts for the young Skillings foursome against Sigurdson, who won a game between the rinks at the Consols last year and the final match of the Abbotsford cash bonspiel this year.

However, Sigurdson still has a chance to earn the other berth available out of the Totem. The veteran skip will join five event winners in a modified double-knockout playoff at the Racquet Club beginning Friday evening.

Others in contention are Brad Clarke of the Racquet Club, Brock Giles of Vancouver, Bud Taylor of Victoria Curling Club, Merv McMartin of Delta and Gerry Martin of Vancouver.

Clarke won the "B" event by stopping Gaye Enns of Campbell River 7-5; Giles edged Bill Morris of Juan de Fuca 6-4 in the "C"; Taylor earned "D" honors with a 6-2 victory over Victor Shorsky of Playland; McMartin got by Ed Dezura of Haney 7-5 in the "E" final and Martin, last year's Totem champion, qualified for another chance with a 10-1 decision over Al Heath of Burnaby in the "F" final.

In the "A" semi-finals, Skillings stole one in the 10th end for a 7-5 win over Ed Gee of Mission and Sigurdson ousted John Campbell of Vancouver by an 8-3 count.

The "A" final was decided early when Sigurdson was light with his final shot while facing three opposing rocks in the fourth end. That gave Skillings an 8-3 bulge and, after Sigurdson counted one on each of the fifth and sixth ends, the Victoria foursome added two more in the seventh and the teams wrapped it up after Sigurdson scored one more in the eighth.

The trip to the PCCA final will be the second in as many years for Skillings, who qualified out of the Island zone last year but lost out in both finals of the Consols after earlier defeating defending champion Bernie Sparkes.

The Consols final is an eight-rink, double-knockout competition bringing together two representatives from each of the three PCCA zones plus the two rinks from the Totem. Winner of the PCCA final goes up against the B.C. Curling Association champion in a best-of-three final, also at the Vancouver Club, for the right to represent the province in the Brier, scheduled in Vancouver, March 5-10.

Friday's action starts at 9:30 p.m. with Saturday draws slated for noon, 4:30 amd 9 p.m. and Sunday at 9 a.m., 1 and, if necessary, 4 p.m.

"A" FINAL

Sigurdson	030	011	01x	x — 6
Skillings	203	300	20x	x — 10

"A" SEMI-FINAL

Skillings	000	201	201	1 — 7
Gee	002	020	010	0 — 5
Sigurdson	320	100	101	x — 8
Campbell	001	010	010	x — 3

"B" FINAL

Clarke 7, Enns 5.

"B" SEMI-FINAL

Clarke 4, Dagg 2; Enns 6, Reid 4.

"C" FINAL

Giles 6, Morris 4.

"C" SEMI-FINAL

Giles 8, Frame 5; Morris 7, Jurista 1.

"D" FINAL

Taylor 6, Shorsky 2.

"D" SEMI-FINAL

Taylor 6, Horning 5; Shorsky 7, Gallant 5.

"E" FINAL

McMartin 7, Dezura 5.

"E" SEMI-FINAL

McMartin 10, Chorney 2; Dezura 7, Mathewson 2.

"F" FINAL

Martin 10, Heath 1.

"F" SEMI-FINAL

Martin 8, Brown 3; Heath 7, Dangerfield 1.

Members of the rinks in the "A" final and event winners follow:

"A" CHAMPION—Steve Skillings, Murray Walker, Don Nemeth, Kim Browning (VCC).

"A" RUNNER-UP—Gary Sigurdson, Ron Trottier, Dale Walker, Don Patterson (Clo).

"B" CHAMPION—Brad Clarke, Bill Foster, Jeff Owens, Steve Beggs (RCV).

"C" CHAMPION—Brock Giles, Brent Giles, Ron Braunstein, Bob Ward (Van).

"D" CHAMPION—Bud Taylor, Harvey Hodge, Bill Page, Gary Spence (VCC).

"E" CHAMPION—Merv McMartin, Larry Rodgers, Sherman Liston, Terry Pashuk (TT).

"F" CHAMPION—Gerry Martin, Barry Panar, Gordon McAninch, Fuji Miki (Van).

CHICKEN ON THE RUN
Uncle Fred's
DELIVERS
CATERS
385-3468

RUBIN
INTERNATIONAL FASHIONS
...in a class by itself
A suit designed to fit every man. Total comfort with restrained fashion expression.
at
DORMANS
Stores For Men
1328 DOUGLAS STREET

Character, quality, Royal Reserve.
Royal Reserve is a rye that everyone can enjoy. Light, mixable character and fine quality that's within your reach.
A PROUD CANADIAN
RR ROYAL RESERVE RYE WHISKY CORBY
Corby. Good taste in Canada since 1859.

PETER PATES PRESENTS: THIS SEASON'S MONEY SAVING
FUEL $AVER$
SAVE WHEN YOU BUY! . . . SAVE WHEN YOU BURN!

The Johnson ENERGY CONVERTER
The Wood Burner that can save you Hundreds of Dollars in Fuel Costs!
Burns 6 to 8 hours per load of wood.
AUTOMATIC THERMOSTAT CONTROL FAN
It is sensitive to the wood you burn.
$369.00
BURN WOOD! . . . IN YOUR JOHNSON ENERGY CONVERTER AND SAVE NOW
Heats your home comfortably and automatically. Easily connected to your present furnace — SAFE, CLEAN AND EFFICIENT.
HURRY — SEE US TODAY!
7" DIA. DAMPER 6" DIA. STOVE PIPE 24" 36" 24"

BLAZE FIREPLACES
Specially Priced for this event
FIREHOOD
This free-standing conical fireplace brings warmth and personal expression to any room. Light-weight, easily installed units are available in six long-lasting colours and matte black. Wood-burning models in a variety of sizes.
AZTEC
Inspired styling and dramatic colours magnify Aztec's free-standing appeal for your home. It is very attractive in appearance and provides comfortable heat.
FRANKLIN
Accent the friendly appeal of your room decor with a real, traditional stove from the past. The beautiful wood-burning Franklin in matte black, is available with a wide range of accessories.
CAST IRON FRANKLIN FIREPLACE
Classic design functions efficiently as a heater, fireplace or cook stove! Can either be basic to these needs or as a backup in case of power failure. Spark guards, grills, bean pots and accessories available.
Model F26
SPECIAL $139.88
Fire tongs SPECIAL $4.88

MEET THE FAMOUS FISHER FAMILY OF FINE HEATER-STOVES!
GRANDMA BEAR
PAPA BEAR
MAMA BEAR
BABY BEAR
FISHER . . . A revolutionary heating system that's sweeping the country!
• ¼" and 5/16" Plate steel construction
• Fire brick lining • 3-in-1 Appliance
• Two cooking surfaces with separate temperatures
• No grates to cause loss of coals • Attractive style
• Won't smoke when door is open
• Will probably last longer than you will

HEAT SAVING GRATES by BLAZE
Draws cold air into manifolds, super heats it and directs hot air back into room. Adjust to any fireplace. Maximum heat without obstructing natural beauty of fire.
MEDIUM SIZE 5 Tube, only, ea. $45.88
LARGE 7-TUBE SIZE Only, ea $64.88
See Pates for Cast Grates, Fire Screens and Accessories. Glass Fire Doors too!

FIREPLACE PACKAGE SPECIAL!
INSTALL IT YOURSELF . . . ZERO CLEARANCE . . . ONLY
$495.88
More efficient than masonry. Circulating airflow conserves heat. Install against combustible floors, walls, without special supports. PACKAGE INCLUDES: 36" Fireplace — 11 feet of 8" INSULATED CHIMNEY, One 8" FIRESTOP SPACE, One 8" RAIN CAP and One 8" ROOF FLASHING.
Model DF36B

Come to PATES for your INSULATED CHIMNEY
We have a complete selection in stock now! Also 6", 7" and 8" Black Smoke Pipe. All, of course, priced right!
11-29

OPEN MON.-FRI. 8:30-5:30, SAT. 'TIL 5
Pates Supply LTD.
WAREHOUSE STORE
3347 OAK STREET (HASHNA COURT) 388-6313
ALSO IN NANAIMO
140 Terminal Ave., Nanaimo
753-6015
Locally Owned and Operated
Prices in effect 'til Mon. Dec. 12
CHARGEX master charge

Bruins shutout streak longest in five years

Statistics released Monday by the National Hockey League showed that the longest shutout streak in five seasons had moved Boston Bruins to the top of the Adams Division.

Boston gave up one goal to Toronto Maple Leafs on Nov. 19 and then blanked Chicago Black Hawks, Buffalo Sabres and Washington Capitals in successive games before conceding two goals to New York Rangers Saturday night.

The shutout streak lasted 223 minutes, 45 seconds, and the last time a team had a longer streak was in February of 1973 when the Rangers blanked their opponents for 255:53—a streak which also included three shutouts.

The Bruins were also on the league's longest winning and undefeated streaks this season and bore no resemblance to the squad which started the campaign with only three victories in their first 11 games.

In the next 11 outings, however, Boston was victorious 10 times and tied the other contest.

Boston had 30 points atop the Adams Division while Montreal Canadiens led the Norris Division with 31. Philadelphia Flyers had 29 points to lead the Patrick Division and Chicago had 20 to top the Smythe Division.

Bryan Trottier of New York Islanders continued to lead the scoring race with 41 points while his rookie teammate Mike Bossy was second with 33, two more than Guy Lafleur of Montreal.

Bossy continued to lead the goals department with 20 and Trottier's 25 assists were tops in that department.

Richard Martin of Buffalo set the goals record for rookies in 1971-72 with 44 and had 17 after his team's first 23 games, compared with Bossy's 20.

And Trottier's 41 points in 23 games compares favorably to Phil Esposito's 42 at the same point when he set a record 152 in the 1970-71 season.

Paul Gardner of Colorado Rockies and Clark Gillies of the Islanders were tied for fourth with 28 points apiece.

Goaltenders Ken Dryden and Michel Larocque of Montreal continued to lead the Vezina Trophy race with a 1.95 goals-per-game average. The Philadelphia tandem of Wayne Stephenson and Bernie Parent were next at 2.05.

Boston's most recent victory was a 4-1 triumph Sunday night over St. Louis with the Bruins limiting the Blues to just 10 shots on goalkeeper Gilles Gilbert. Over the last five games, Bruins have permitted opponents a total of 75 shots on their goal, an average of 15 per game, about half the league average.

In other Sunday games, Philadelphia Flyers blanked Los Angeles Kings 2-0, New York Islanders topped Detroit Red Wings 4-1 and Buffalo Sabres nipped New York Rangers 3-2.

Trottier and Bossy were held pointless by the Red Wings in a sometimes rowdy game but defenceman Pat Price and forward J.P. Parise scored 22 seconds apart early in the third period and each added an assist as the Islanders eased to their 4-1 decision.

At Philadelphia, former Victoria Cougar Mel Bridgman, subject of recent trade rumors, scored his sixth goal of the season and set up Ross Lonsberry for the second Flyer goal.

There have been reports that Bridgman would be involved in a multi-player deal which would bring veteran Gary Unger to the Flyers from St. Louis Blues.

	G	A	P	Pim
Trottier, NY Islanders	16	25	41	10
Bossy, NY Islanders	20	13	33	0
Lafleur, Montreal	18	13	31	10
Gardner, Colorado	17	11	28	6
Gillies, NY Islanders	9	19	28	20
Palement, Colorado	12	15	27	16
Esposito, NY Rangers	8	19	27	8
Perreault, Buffalo	14	12	26	6
Sittler, Toronto	10	16	26	30
Walton, Vancouver	13	12	25	6
Leach, Philadelphia	9	15	24	10
Clarke, Philadelphia	8	15	23	21
Lemaire, Montreal	4	19	23	4
Kindrachuk, Philadelphia	4	19	23	17
Robert, Buffalo	8	14	22	10
Hickey, NY Rangers	12	9	21	8
Gare, Buffalo	11	10	21	30
Luce, Buffalo	10	11	21	12
Malone, Pittsburgh	9	12	21	40
Murdoch, NY Rangers	9	12	21	11
R. Martin, Buffalo	8	13	21	4
Salming, Toronto	5	16	21	22
Dionne, Los Angeles	10	10	20	9
Ratelle, Boston	7	13	20	4
D. Potvin, NY Islanders	2	18	20	24

★ ★ ★

Norris Division

	G	W	L	T	F	A	P
Montreal	21	14	4	3	76	41	31
Los Angeles	21	9	7	5	61	55	23
Detroit	20	9	8	3	59	51	21
Pittsburgh	20	6	10	4	65	83	16
Washington	21	2	14	5	44	87	9
Adams Division							
Boston	22	13	5	4	71	52	30
Buffalo	21	13	6	2	74	57	28
Toronto	18	11	4	3	65	47	25
Cleveland	20	6	12	2	47	71	14
Patrick Division							
Philadelphia	20	13	4	3	86	41	29
NY Islanders	23	11	6	6	86	54	28
Atlanta	21	7	7	7	58	72	21
NY Rangers	22	8	12	2	73	78	18
Smythe Division							
Chicago	21	6	7	8	53	55	20
Vancouver	20	6	9	5	60	79	17
Colorado	19	6	9	4	71	65	16
Minnesota	20	5	12	3	58	85	13
St. Louis	22	5	14	3	53	87	13

NEXT GAMES: Tonight—Philadelphia at Vancouver, Atlanta at Minnesota, Pittsburgh at Montreal, Washington at Los Angeles, Cleveland at Toronto.

SUNDAY

LOS ANGELES 0, PHILADELPHIA 2

First Period

1. Philadelphia, Bridgman 6 (LaPointe, Lonsberry) 13:50

Penalties—Manery (LA) 10:32, Barber (P) 10:40, LaPointe (P) 18:34.

Second Period

2. Philadelphia, Lonsberry 6 (Bridgman, MacLeish) 18:05

Penalty—Apps (LA) 1:23.

Third Period

No scoring.

Penalty—McCarthy (P) 3:58.

Shots on goal:

Los Angeles	6	6	5	—17
Philadelphia	9	14	5	—28

Goal—Vachon, Los Angeles; Stephenson, Philadelphia.

Attendance—17,077.

ST. LOUIS 1, BOSTON 4

First Period

1. Boston, Park 3 (O'Reilly) 4:50
2. Boston, Schmautz 9 (Miller, Park) 7:52

Penalties—Patey (StL) 3:54, Miller (B) 5:31.

Second Period

3. Boston, Cashman 6 (Miller, Park) 7:03
4. St. Louis, Ogilvie 2 (Unger, Hammarstrom) 17:47

Penalties—Schmautz (B) 17:12, Afleck (StL) 19:24.

Third Period

5. Boston, Marcotte 6 (Halward, Middleton) 2:23

Penalties—Thomson (StL) 2:09, Seiling (QtL) 4:31, Park (B) 14:49.

Shots on goal:

St. Louis	2	3	5	—10
Boston	6	7	9	—22

Goal—Johnston, St. Louis; Gilbert, Boston.

Attendance—10,760.

RANGERS 2, BUFFALO 3

First Period

1. NY Rangers, Hickey 12 (Esposito) 1:51

Penalties—Martin (B) 13:53, Greschner (NYR) 15:13, Murdoch (NYR), Luce (B) 19:02.

Second Period

2. Buffalo, Seiling 3 (Martin, Hajt) 8:48
3. Buffalo, Perreault 14 (Robert) 10:20
4. Buffalo, Luce 10 12:15
5. NY Rangers, DeBlois 6 (Newman) 17:18

Penalty—Schoenfeld (B) 1:55.

Third Period

No scoring.

Penalties—Schoenfeld (B) 12:42, Schoenfeld (B) 19:04.

Shots on goal:

NY Rangers	7	8	12	—27
Buffalo	5	13	13	—31

Goal—Thomas, NY Rangers; Edwards, Buffalo.

Attendance—16,433.

ISLANDERS 4, DETROIT 1

First Period

No scoring.

Penalties—Gillies (NYI) (double minor), Polonich (D) 0:04, Harper (D) 8:36, Hextall (D), Smith (NYI) 16:33, Cameron (D) 18:26, D. Potvin (NYI) 19:17.

Second Period

1. NY Islanders, Gillies 9 (D. Potvin, Price) 19:59

Penalties—Trottier (NYI) 2:15, Larson (D) 3:09, Cameron (D) 7:47, Nystrom (NYI) (minor, major), Larson (D) (major) 9:33, Polonich (D) 18:56.

Third Period

2. NY Islanders, Price 2 (Harris) 1:15
3. NY Islanders, Parise 7 (Harris, Bergeron) 1:37
4. NY Islanders, Harris 6 (Parise, Lewis) 5:51
5. Detroit, Lochead 9 (Nedomansky, McCourt) 9:54

Penalties—Trottier (NYI) 9:04, St. Laurent (D), Hart (NYI) 18:50.

Shots on goal:

NY Islanders	5	12	13	—30
Detroit	8	6	8	—22

Goal—Smith, NY Islanders; Giacomin, Detroit.

Attendance—15,183.

The Original Knight
SOLUNAR TABLES
When To Fish Or Hunt

According to the Solunar Tables calculated for this area, the best times for hunting and fishing for the next 48 hours will be as follows. (Times shown are Pacific standard times):

TODAY

7:15 **1:30** 7:40 **1:50**

TOMORROW

8:05 **2:20** 8:30 **2:40**

Minor periods, shorter duration, light type.

Major periods, lasting 1½ to 2 hours are shown in bold.

Boston cool despite Bruins record

BOSTON (AP) — Boston Bruins are riding high, but hockey fever which once gripped the city apparently has cooled nearly to the temperature of the playing surface.

The National Hockey League team has an 11-game unbeaten string, but only one sellout—Saturday night against New York Rangers—and attendance is lagging behind its Boston Garden tenant, the Celtics of the National Basketball Association.

The Bruins, Garden owners, are averaging 11,559 through 11 home games. The Celtics, despite the team's worst start in history, are averaging 12,862 through eight home contests.

The Bruins have been nearly flawless on the ice, despite the absence of three top performers.

Goalkeeper Gerry Cheevers and forwards Gregg Sheppard and top draft pick Dwight Foster have been out with knee injuries during the streak.

Goalies Gilles Gilbert and Ron Grahame have split the netminding duties, and the tandem missed by only eight minutes, 10 seconds Saturday of breaking a 39-year old club record for shutting out the opposition.

But Garden turnouts, despite the team's Adams Divison-leading mark of 13-5-4, are averaging 200 fewer patrons than last season and about 3,500 under the nightly sellouts of the 1972-73 season when the departed-but-not-forgotten Bobby Orr packed the galleries.

Credit Foncier
CREDIT FONCIER TRUST
9¼%
Guaranteed for 5 years.
Term investments with interest paid annually ($500 minimum investment)
Call us (collect calls accepted) for rates on monthly, semi-annual or compound interest; terms from 30 days to 10 years available.
Victoria: 1019 Blanshard St. (604) 388-6601
Vancouver: 681-5464 • White Rock: 531-7525
• Vernon: 542-4377
• Edmonton • Calgary • Regina • Saskatoon • Winnipeg • Toronto • Ottawa • London • Quebec • Montreal • Halifax
MEMBER CANADA DEPOSIT INSURANCE CORPORATION
SERVING BRITISH COLUMBIA SINCE 1894

TOOTHACHE?
Anbesol relieves toothache pain fast. Cools, soothes and helps prevent infection.

$6669

10 only!
VOLVO 244 DL
4 DOOR DELUXE SEDAN
Brand new, fully equipped. One price only $6669. Includes shipping and dealer prep.
Brian Holley VOLVO
"Your factory Volvo Centre."
3319 Douglas St.
11-28

WEEKENDS
$4.95 FROM
PER DAY
A roomy Chevrolet Nova or similar. No mileage charge. Other bargain rates available in most Canadian cities and airports.

TILDEN
Reservations 386-1213

Sensational Smoking Experience

From "Gentled Tobacco" comes new Export 'A' Lights, for smokers who have gone from strong to mild and are still unsatisfied.

In all our years of cigarette making (we started in 1858), we have never made a cigarette like new Export 'A' Lights.

We took the finest, full-flavoured tobaccos available. Then gentled and blended them as never before, to produce total taste combined with a light smoke. All richness in, all harshness out. Not just another cigarette, but a truly sensational smoking experience with gentle strength.

If strong cigarettes are too much for you, and mild cigarettes not enough, you owe it to yourself to try new Export 'A' Lights.

It's the one cigarette that's just right.

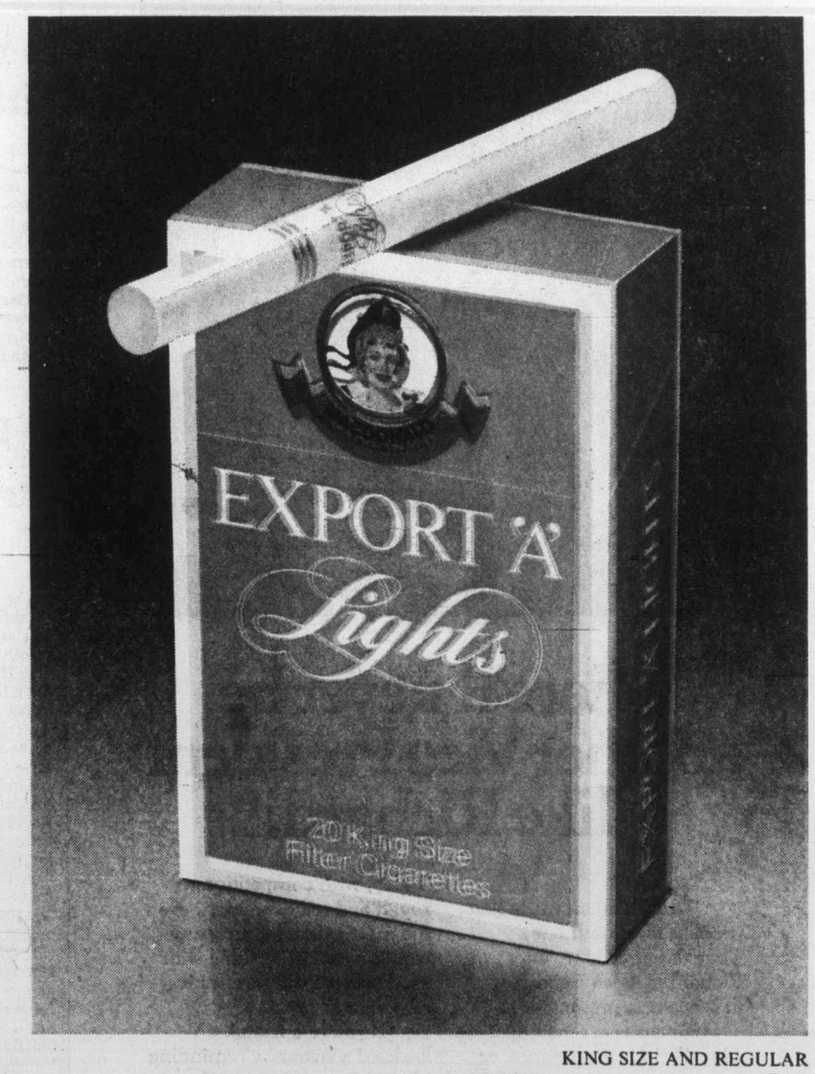

KING SIZE AND REGULAR

New Export 'A' Lights.
The first just right cigarette.

Warning: Health and Welfare Canada advises that danger to health increases with amount smoked—avoid inhaling. Average per cigarette: 14mg "tar", 1.0mg nicotine.

Green light given international series

HARTFORD, Conn. (CP) — The World Hockey Association's series of international games, threatened because of disagreements between the pro league and amateur bodies in both Canada and the United States, now has the green light to proceed with the games, according to WHA president Howard Baldwin.

"As a result of consultations that have taken place during the past two weeks, the relationship between the WHA and amateur hockey is better than ever," Baldwin said Monday.

The revamped schedule of games involving WHA teams and clubs from Czechoslovakia, the Soviet Union, Japan, Sweden and Finland was also announced Monday and includes games originally withheld from Canadian cities by prior arrangement with the Canadian Amateur Hockey Association.

Both the CAHA and the Amateur Hockey Association of the United States had previously withheld approval of the expanded schedule of international games.

The CAHA's reluctance resulted from the signing of 18-year-old junior, Ken Linseman, by the WHA Birmingham Bulls in conflict with an agreement between and CAHA and pro hockey not to sign any player out of the Canadian junior ranks until his 20th year.

The WHA agreed, refusing to accept Linseman's player contract until a federal court judge ruled that not to do so would be in violation of anti-trust laws in the U.S.

While being forced to register Linseman, the WHA took steps to ensure it doesn't happen again by suspending Birmingham owner John Bassett for six months and ordering him to post a $150,000 performance bond.

The AHAUS alleged that the WHA was delinquent in paying money to the association, a situation Baldwin said at the time was of no real consequence and that it would be cleared up before the international series resumed.

With both amateur groups lodging protests against the international games, Gunther Sabetzki, president of the International Ice Hockey Federation—which, with the national bodies, must give approval to such exchanges—supported the amateurs and, in effect, squelched the scheduled games.

Meanwhile, Linseman scored his seventh goal of the season as Birmingham edged Winnipeg, 4-3, in Sunday's only game. Bob Stephenson fired the winning goal at 2:57 of sudden-death overtime.

And, Marc Tardif, his career a question mark after a severe beating in a game two seasons ago, is taking dead aim at regaining the crown which he won in his first season with Quebec Nordiques. He scored four goals and picked up four assists last week to run his total to 42 points, six more than Ulf Nilsson of the Jets, the leader a week ago with 35 points. Nilsson had only one point for the week.

★ ★ ★

	G	W	L	T	F	A	P
New England	21	15	4	2	90	62	32
Winnipeg	21	12	8	1	94	66	25
Quebec	21	12	8	1	97	86	25
Edmonton	20	9	10	1	72	79	19
Houston	17	8	9	0	66	73	16
Indianapolis	19	6	10	3	66	82	15
Birmingham	20	6	12	2	64	78	14
Cincinnati	19	6	13	0	62	85	12

NEXT GAME: Tonight — Cincinnati at Quebec.

SUNDAY

BIRMINGHAM (4)—Ken Linseman (7th), Bob Stephenson (3rd), Brent Hughes (3rd), John Stewart (1st); WINNIPEG (3)—Bob Guindon (2nd), Dave Kryskow (4th), Anders Hedberg (17th). Attendance: 8,480.

SCORING LEADERS:

	G	A	P	PIM
Tardiff, Q	21	21	42	18
U. Nilsson, W	9	27	36	22
Hull, W	16	19	35	5
Hedberg, W	17	16	33	25
S. Bernier, Q	12	21	33	14
Cloutier, Q	12	19	31	6
K. Nilsson, W	9	18	27	4
Fitorek, C	16	10	26	19
Leduc, C	15	11	26	11
Lacroix, H	9	17	26	9
Rogers, NE	8	16	24	16
P. Bordeleau, Q	15	7	22	4
G. Howe, NE	5	17	22	24
Chipperfield, E	9	12	21	10
Webster, NE	15	5	20	5
Hamilton, E	3	17	20	16
Labraaten, W	11	8	19	10
Antonovich, NE	10	9	19	4
Dube, Q	7	12	19	4
Keon, NE	6	13	19	0
Mark Howe, NE	4	15	19	2
Tremblay, Q	1	18	19	20
McKenzie, NE	8	10	18	14

Leading goaltenders (at least 300 minutes played):

	Min	GA	SO	Avg.
Smith, NE	860	35	1	2.44
Dryden, E	677	30	0	2.66
Bromley, W	370	18	0	2.92
Mattsson, W	321	16	0	2.99
Daley, W	588	32	9	3.27
Dion, C	421	25	0	3.56
Brodeur, Q	437	26	0	3.57
Garrett, B	891	53	0	3.57

ROGER C. SMITH

I.C. & I. DEPARTMENT MONTREAL TRUST CO.

. . . OFFERS FOR SALE

a 94-suite apartment block, approximately ½ mile from Woodwards Mayfair. Good suite mix, indoor swimming pool, saunas, recreation room. This block is in A-1 condition, being only 4 years old. On main bus route. Details will be supplied on request.

1086 FORT STREET
OFF. 386-2111
RES. 656-6648
11-28

Debbie and coach rated tops in B.C.

NORTH VANCOUVER--Distance runner Debbie Scott of Victoria was honored as top junior women athlete in the province over the weekend at the B.C. Track and Field Association awards banquet.

Miss Scott, who placed first in the Canadian World Cup trials in the 1,500 and 3,000 metres, set a Canadian junior record of nine minutes, 18.7 seconds while finishing sixth in the World Cup 3,000-metre event.

Debbie Scott

Her coach with Esquimalt Athletics, Ron Bowker, was named coach of the year and Murray Keating, also from the Esquimalt club, was second only to high-jumper Greg Joy of Vancouver as senior male athlete of the year.

Topping senior women was high-jumper Debbie Brill, also of Vancouver. Scott Neilson of New Westminster, a hammer-thrower, was chosen top junior man, while distance-runner Sara Neil of Vancouver was outstanding juvenile woman.

Dave Steen of Burnaby, a decathlon athlete, was named top juvenile man.

Theresa Lenardon of Trail was selected outstanding midget woman for long jumping and sprinter Blake Clark of Coquitlam was men's winner in that division.

Stiff fines levied

HARTFORD, Conn. (CP) — The World Hockey Association announced Monday night that it has assessed fines totalling $2,600 and has suspended two players for a total of five games, resulting from a incident during a game Saturday between New England Whalers and Edmonton Oilers.

The league has scheduled hearings to deal with incidents that marred two other recent games.

One was a brawl Sunday night at Winnipeg between the Jets and Birmingham Bulls which resulted in 144 minutes in penalties at 7:04 of the second period. The other was a fight last Thursday at Birmingham with Cincinnati Stingers and the Bulls receiving a total of 73 minutes early in the first period.

Because of the brawl in Hartford, which resulted in 119 minutes in penalties at 15:41 of the second period, Dave Semenko of the Oilers was suspended for three games and left winger George Lyle of the Whalers, last season's rookie of the year, will sit out the next two games.

Fined were the following players: Semenko, $1,350, Butch Deadmarsh, $100, and Gary MacGregor, $50, all of Edmonton; Jack Carlson, $600, Lyle, $350, and Mike Rogers, Rick Ley and Gordie Roberts, $50 each, all with New England.

"The films clearly show that both Semenko and Lyle were guilty of serious physical abuses of the game officials and that Carlson was guilty of a lesser abuse.

The WHA said that Semenko and Carlson were guilty of hair-pulling during their altercation, which automatically calls for a gross misconduct and sizeable fines.

Semenko was also guilty of making an obscene gesture, "in full view of the crowd," after the incident. Of Semenko's total fine, $500 was attributed to that gesture.

Gordon said he would meet today with coach Larry Hillman of the Jets, coach Glen Somnor and players Gilles Bilodeau and Frank Beaton of the Bulls, and referee Ron Harris at the WHA's Winnipeg office.

Another hearing is scheduled at Hartford on Thursday where coach Jacques Demers and captain Rick Dudley of the Stingers will be asked to explain their actions during the Cincinnati-Birmingham game.

First week scores earn pin crowns

Top scratch scores from the first weekend's play held in all categories, as the ninth annual B.C. Women's Tenpin Association championship tournament wound up at Mayfair Lanes Sunday.

Louise Smith and Joyce Stoddart of Vancouver, who set a tournament doubles record with a mark of 1,178, held on to win the event and Lorna Pollock of Victoria remained on top of scratch singles with her 626, also capturing all-events with 1,691.

Team laurels went to Vancouver Sports, with 2,692.

In handicap events, up-Island bowlers made their presence felt, taking three of four possible titles.

Maxine Olstad of Port Alberni won handicap singles with 711, outdistancing second-place Sandy Martin of Vancouver by 19 pins.

In teams, Yuobou Cable of Lake Cowichan rolled 2,228. Adding their handicap of 888, Ruby Abbott, Bernice Jubenville, Sandi Matskiw, Joan Friesen and Lynn Demings walked away with the crown, totalling 3,116.

Another Lake Cowichan entry, Audray Cornett and Jean McGregor captured the doubles title with 1,342, ahead of Molly Skogstad and Donna Hobson of Duncan by 12 pins.

Pat Walker of Penticton broke Island domination by rolling 1,998 in all-events.

Isy MacGillivray of Victoria rolled a three-game 589 series to win the provincial "600 Club" event, run in conjunction with the tournament.

Handicap winners:

SINGLES: 1. Maxine Olsted, Port Alberni, 711; 2. Sandy Martin, Vancouver, 692; 3. Olga Wingert, Campbell River, 687; 4. Maureen Boerson, Duncan, 680; 5. Pat Walker, Penticton, 675.

DOUBLES: 1. Audrey Cornett and Jean MacGregor, Lake Cowichan, 1,342; 2. Molly Skogstad and Donna Hobson, Duncan, 1,330; 3. Juliette Hood and Bertha Saxby, Victoria, 1,325; 4. Irene Oakley and Judy Soyka, Vancouver and Victoria, 1,313, and Moya Unger and Teresa Davie, Vancouver, 1,313 (tie); 6. Sue Norton and Maryse Athison, Mill Bay, 1,308.

TEAMS: 1. Youbou Cable, Lake Cowichan, 2,228-888—3,116; 2. Siblings and the Ref, Lake Cowichan, 2,231-828—3,059; 3. Broker's, Victoria, 2,390-663—3,053; 4. Drifters, Victoria, 2,275-759—3,034; 5. All Together Now, Lake Cowichan, 2,236-792—3,028.

ALL-EVENTS: 1. Pat Walker, Penticton, 1,998; 2. Sharon Svendsen, Lake Cowichan, 1,969; 3. Barb Berthiaume, Powell River, 1,963; 4. Molly Skogstad, Duncan, 1,951; 5. Jean MacGregor, Lake Cowichan, 1,950.

$1,000 BONUS BEFORE CHRISTMAS

Good Selection Left!

RENTS INCREASING OR YOUR HOUSE AND GARDEN TOO MUCH?

Come and see what we have to offer at

JOFFRE MANOR

1121 Esquimalt Rd.

20 CONDOMINIUM SUITES

1 Bedroom from $31,200 2 Bedroom from $36,900
3 Bedroom at $45,900

(Next door to Municipal facilities and shopping)

Featuring: inspiring rec room and lounge, bright workshop and separate exercise room

SECURITY WITH MODEST OUTLAY

VIEW WITH CLARE BROCK Phone 388-9662 or 598-3321

1:30-5:30 DAILY Sunday by Appointment

JACK MEARS OAK BAY REALTY LTD. 11-10

COMMERCIAL BUILDING

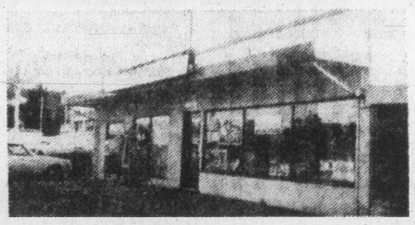

2400 sq. ft. building situated on large commercial lot in Glen Lake area. Presently operated as hardware store and business may be purchased if desired. Excellent opportunity for business venture of almost any type. Asking $135,000 land and building only.

386-3231 MIKE REID 478-6650
386-3231 LARRY WAGNER 592-0121
BLOCK BROS. REALTY LTD.
11-28

1 YR. TO MAKE UP YOUR MIND
PURCHASE ONE OF THESE LUXURY SUITES
in

Village Oaks

and if you're not completely satisfied the vendor will buy it back at the same price you paid for it in one year's time.

OPEN HOUSE TODAY 1:30-4:30
2125 Oak Bay Avenue
ART BEDFORD

Whyte & Gower

OAK BAY PROPERTIES LTD. 592-2407 8-12

Cowichan trims Saanich

Cowichan trimmed Saanich Velox 17-6 Sunday in a Vancouver Island Rugby Union first-division match at Lambrick Park.

Pat Simmons led Cowichan with a try and penalty goal and Kane Straith accounted for the Velox points with two penalty goals.

In third-division action, James Bay Athletic Association defeated University of Victoria Saxons 16-0; Oak Bay Wanderers blanked Velox 11-0 and Vivats scored a 30-4 win over Royal Roads.

Scorers:

SUNDAY

FIRST DIVISION

COWICHAN (17) — Pat Simmons, try and penalty goal; Dave Bellis, try; Barclay Logan, try; Gerry Rees, conversion. SAANICH VELOX (6) — Kane Straith, two penalty goals.

THIRD DIVISION

JAMES BAY (16) — Don Buxcey, two tries; Marty Mader, try; Rick Cordick, two conversions. UVIC SAXONS (0).

OAK BAY (11) — Ross Hannet, try; Greg Kirkham, try; Andy Jackson, penalty goal. VELOX (0).

VIVATS (30) — Gordie Powell, three tries; Wayne Keel, two tries; Tony Yip, try; Geoff Smith, try; Mike Walsh, conversion. ROYAL ROADS (4) — Tony Bower, try.

JUDGE FOR YOURSELF

After you have seen all the others visit

1019 McCLURE

OPEN TUES.-SAT.

2:00 to 4:00

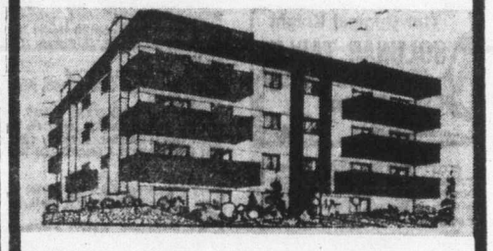

Not just an ordinary condominium but a small select building of only 4 suites per floor. Each individually styled with its own decor. Private laundries. Controlled entrance. Wood-burning fireplaces. 2 bedrooms. Master en suite. $43,700 to $49,600 (subject to increase Jan. '78). 5 only remaining. Walking distance to all downtown.

H. BLAKE — 598-3321

JACK MEARS
OAK BAY REALTY LTD.
11-28

Vikings share third in volleyball tourney

CALGARY--University of Victoria Vikings finished in a tie for third place with Saskatchewan as a two-day Canada West Universities Athletic Association volleyball tournament ended Sunday.

University of B.C. Thunderbirds captured top honors, sweeping men's play without losing a match, and UBC Thunderettes followed suit, also going undefeated and taking first place.

UBC men lost just one game in four matches over the weekend, that to the Vikings.

UVic men, which fell 15-11, 15-4, 10-15, 15-5 to the Thunderbirds Saturday, finished ahead of Alberta Golden Bears in fourth place. Calgary Dinosaurs were awarded second place, after being locked in a three-way tie UVic and Saskatchewan, on the basis of games won.

UVic Vikettes placed last on the women's side.

For the men, UBC's John Sherstobitoff was named outstanding player, while Dorothy Schwaiger of UBC was the oustanding woman athlete.

The tournament was the first of three to decide the CWUAA champions. The next is Jan. 27-28 in Victoria.

Visitors try again today

The touring Gold Coast Association side has another go at Canadian field hockey opposition this afternoon at Oak Bay High and they're hoping for a little hospitality.

Today at 3:15 p.m., the Australians meet an all-star team from the Greater Victoria high school league.

Sunday, a side from the Vancouver Island Women's Association proved a rude host at University of Victoria.

In that one, the Islanders trounced the visitors 8-1 as Jan Crook and Di Whittington scored three goals apiece.

Lynne Beecroft tallied the remaining goals for the winners, who led 3-1 at half-time. Australian Dale Cox replied against goaltender Cindy Smith.

Dukeshire paces Bays

NORTH SURREY--Kelly Dukeshire netted 25 points and Ken Kirzinger added 20 Saturday night to lead Oak Bay Bays past North Surrey Spartans 86-66 in a high-school basketball exhibition.

Wayne Andrews added 18 points for the winners and James Reich, with 19, paced North Surrey.

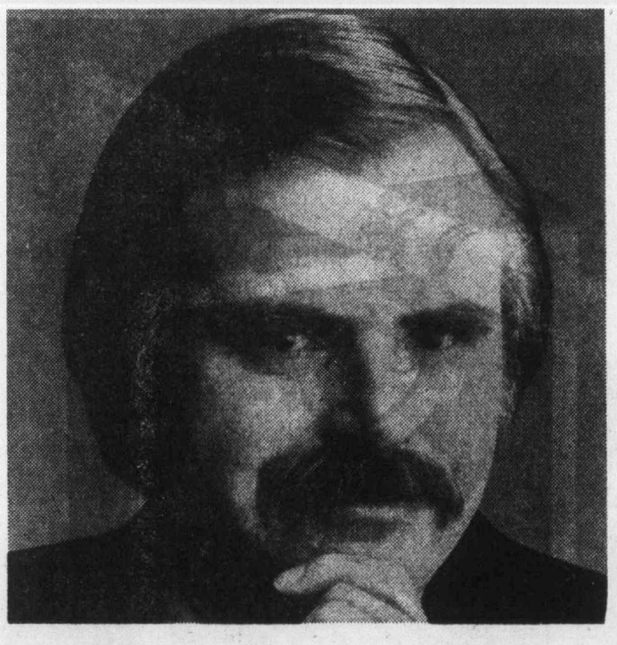

There'll never be another Vice President like Richard.

Never.

The President made that promise to himself last Thursday afternoon, after Richard blew an important new-business presentation.

Richard isn't incompetent. The villain is his lunches, or rather the too-many drinks he often has at lunch. Come afternoon, he's just not as sharp as he was in the morning.

Richard is playing dice with his health. His old-fashioned business style is also sabotaging his career.

Today, with competition so rough and stakes so high, even the most generous company can't be patient for long with an employee whose effectiveness ends at noon.

If you're a friend, do Richard a favour by reminding him of the good sense of moderation.

You can bet the man eyeing his job won't help him.

Seagram

Beacon Hill

(facing the park)

2-BEDROOM SUITE for only $39,900

Whyte & Gower

OAK BAY PROPERTIES
2227 OAK BAY 11-29 592-2407

Woodstone Place

What You Really Want in a New Condominium Home

LOCATION:
Very desirable residential location on quiet Rockland area tree-lined street. 1039 Linden Avenue, near Rockland Avenue.

PEACEFUL ENVIRONMENT
Small, quiet, strictly reisdential development with only 26 suites in entire building.

QUALITY
Superior construction, quality appointments and meticulous attention to finishing.

VALUE:
No subsidies or give-aways — just good, solid value. Half sold to quiet good neighbors and a good selection left from $47,900 to $52,900.

OPEN TO VIEW 7 DAYS A WEEK 12-5

DIAMOND DEVELOPMENTS LTD.

386-1255 10-22 595-4094

A LUXURY CONDOMINIUM DEMANDS QUALITY THROUGHOUT

That's why Mearon Development Co. chose Wheaton Construction to build

TOD HOUSE

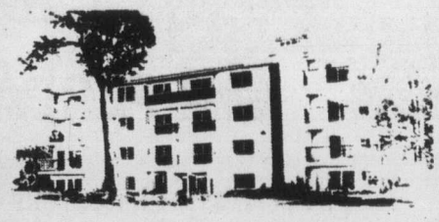

2323 HAMIOTA

(at Cadboro Bay Rd.)

OPEN DAILY 2:00 to 4:00
(Except Mondays)

14 unique suites offering that certain atmosphere so hard to find. Rooms you can furnish and live in. 2 bedrooms. Separate bathrooms. Wood-burning heatilator fireplaces. Thermopane windows and the sense of strength and security of masonry, concrete and steel construction. Some with beautiful views of sea, mountains, sunsets.

Above all it's in Oak Bay between Golf Courses. Handy to Rec. Centre, beach and stores on the bus line. Prices $65,000-$99,500 (subject to increase in Jan. '78).

W. MOHR or H. WHILEY — 598-3321

JACK MEARS
OAK BAY REALTY LTD.
11-21

UVic professors warn Ottawa:

We lag in solar energy

By PAUL De GROOT
Colonist Reporter

Seven million Canadian homes are obsolete because their construction, siting and equipping does not conform to the realities of a fuel-short age, two University of Victoria professors have told the federal government.

Drs. Derrick Sewell and Harold Foster, in their report *Solar Home Heating in Canada: Problems and Prospects*, done for the federal environment ministry, suggest government encouragement of solar energy technology can have a significant impact on some major Canadian problems, such as the environmental effects of pipelines and power lines, rapidly-dwindling energy resources, multi-national corporate control of Canada's natural resources, and Canada's international balance of payments deficit.

If Canada delays, however, those problems will only get worse, they warn.

The two UVic geography professors determined that the United States is well ahead of Canada in the use of solar energy.

"There is a single subdivision near Denver, which has, all on its own, more solar-heated homes than all of Canada," Sewell said. In the U.S., nearly 400 homes have been, or are being built, to use solar energy, but in Canada fewer than 40 have been built.

That favorite Canadian device, dividing American statistics by a factor of 10, plus the fact that Canada lacks the sunbelt which makes solar energy so feasible in the U.S., might seem to justify those proportions. Not so, say the UVic profs.

Sunny climates are not the best for solar heating, because the low heating bills mean it takes that much longer to pay off the investment in a solar heating system.

Solar heating makes the most sense further north, where heating costs are high during the winter. It is there that switching to solar heating will save the most money.

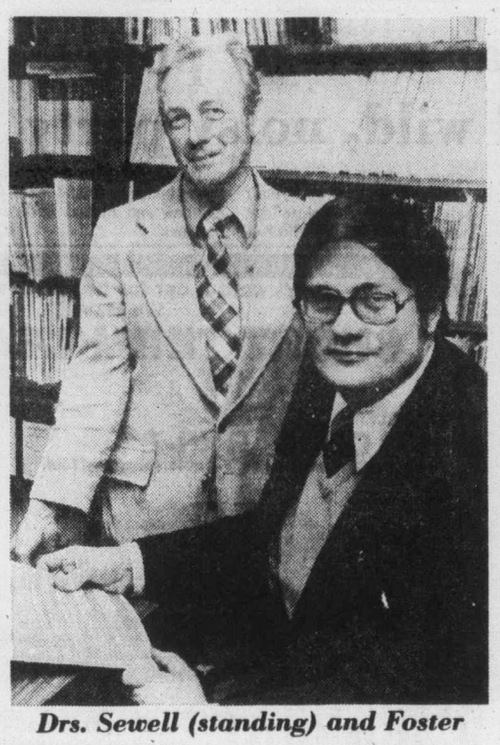

Drs. Sewell (standing) and Foster

In Canada, solar heating is already economical in areas such as Winnipeg, where energy costs are high, winters are cold, and enough sun is available during the winter months to provide a large proportion of a home's heating needs.

Because the U.S. is pursuing solar heating energetically and has mapped out its goals clearly, it has a good lead on Canada, the solar heating report says. The chances are good that by the time Canada gets around to developing its own solar energy industry, the field will already be dominated by American, European and Japanese corporations. The result will be the familiar story of an uneconomic Canadian industry, and consumer preference for cheaper foreign equipment.

Considering that the geography of Canada lends itself to the early development of solar technology, and that this country's scientific community is capable of attacking the technical problems, Canada should be a world leader in the field, Sewell and Foster say.

They point out that it involves no transmission of energy over long distances, and therefore no transmission losses, which in the case of electricity, for instance, can halve the efficiency of the system. Furthermore, because it involves individual and independent units, no massive public investment is required for the conversion of existing homes to solar heating.

In preparing their report, the two professors talked to various groups which are or will be involved with solar homes, such as scientists, architects, bankers and building contractors. Their aim was to find the obstacles to wider use of solar heating for homes and businesses so that those obstacles can be dealt with directly.

The major obstacle appears to be general reluctance to try something new and unknown. Respondents to their survey cited maintenance and operational costs, a lack of support on the part of government, municipalities, banks and builders, and other factors as standing in the way of wider acceptance for solar home heating.

The government can make its greatest contribution to the adoption of solar home heating by removing some of the uncertainty surrounding it, by assuming some of the initial risks, Sewell and Foster say.

They recommend that the federal government pass legislation that will make its commitment to solar heating very clear.

Their recommendations include establishment of a consortium to develop and market solar heating equipment on a large scale; tax and mortgage rate concessions to encourage construction of solar homes and business investment in solar technology; and incentives to governments to remove building code provisions and tax assessment practices that either prevent the use of solar heating or penalize it heavily.

Legislation establishing "solar rights"--so those with solar collectors can be assured that no one will put their collectors in the shade by obstructing the sunshine--should also be written.

Financing for this ambitious program would come from a seven per cent federal tax on fossil fuels, the report recommends.

The important point, Sewell and Foster said in an interview, is to get a program of solar energy use going, and the federal government's role is most critical in the early stages.

Anyone who moves into solar heating right now, assumes some risks--the cost is fairly high, the problems are unfamiliar, and new technology might come along to make existing equipment obsolete.

By getting involved at an early stage, the government can compensate for the risks and get the country moving into solar heating. Once the trend has been established, the uncertainties have been removed, and the economies of mass production are felt, the government's role can be reduced.

Foster cited one American case where a little imagination led to widespread use of solar energy.

A utility in Florida, unable to keep up with increasing demand, decided to market solar water heaters. Under the scheme it worked out, all a householder had to do to get a solar water heater was to call up the utility and ask for one.

A solar water heater would be installed free of charge.

Project makes most sense where heating costs high

The Provincial

NOV. 27 WINNING NUMBERS

Here are the numbers drawn in the November 27th draw of the Provincial Lottery. Check the numbers below—You may be a winner. To claim your prize, follow the instructions on the reverse of your ticket.

If you're not a winner in this draw,
KEEP YOUR TICKET
Keep your orange November 27 draw ticket, it's also eligible for the December 26 draw.

$1 MILLION
WINNING NUMBERS

4	3	8	2	9	5	8
4	3	8	5	8	3	5
6	2	5	8	4	6	2

$100,000
WINNING NUMBERS

5	8	2	2	3	9	3
1	0	6	2	8	1	8

If the last six, five, four or three digits on your ticket are identical to and in the same order as those winning numbers above, your ticket is eligible to win the corresponding prize.

last 6 digits win	$10,000
last 5 digits win	$1,000
last 4 digits win	$250
last 3 digits win	$50

NOTE: Fifty dollar winners ($50.) may claim their winnings by presenting their ticket to any branch of Canadian Imperial Bank of Commerce only in British Columbia, Alberta, Saskatchewan, Manitoba and the Yukon.

TICKETS FOR:
DECEMBER 26, 1977
JANUARY 29, 1978
ON SALE NOW!

Western Canada Lottery Foundation

WHY HONDA DOESN'T BUILD A SMALL CAR.

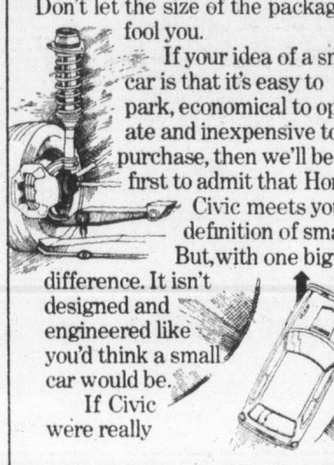

Don't let the size of the package fool you.

If your idea of a small car is that it's easy to park, economical to operate and inexpensive to purchase, then we'll be the first to admit that Honda Civic meets your definition of small.

But, with one big difference. It isn't designed and engineered like you'd think a small car would be.

If Civic were really a small car, then you'd expect it to be blown around in the wind. In fact, Honda holds and hugs the road like a long lost friend.

This road holding and hugging ability may be favorably compared to what is traditionally known as a big car, but with a rather large difference; while most big cars rely heavily on their weight for stability, Honda relies on superb engineering and design. That's why Honda Civics come with front wheel drive and independent MacPherson strut suspension on all 4 wheels.

Then if Civic were really a small car, you'd expect a small interior. But, it might surprise you to know that a Honda Civic has about the same rear seat head and leg room as a '77 Camaro; it's just that the Civic design eliminates the fat.

And finally, in a country where big cars are a way of life, if the Civic is a small car, why does it way* outsell the big Ford LTDs, the big Dodges, the big Buicks, and the big Pontiacs?

The answer is easy–all it takes is a test drive at your Honda dealer. And that test drive will sell you on the fact that while a Honda Civic may look like a small package, it just may be the biggest surprise of all.

Put a smile on your face. Drive a Honda.

HONDA

Illustrated: 1978 Honda Civic 5-speed Hatchback. *Source: R. L. Polk, year to date, August 1977.

Metro Honda
2151 Blanshard Street
VICTORIA, B.C. V8T 4J2
388-6921
Dealer Licence Number 01627A

Honda Car Centre
909 Yates Street
VICTORIA, B.C. V8V 3M4
386-6707
Dealer Licence Number 846A

Vote Jan. 25 at earliest

Dec. 31 last day, Wallace writes

By JIM HUME
Colonist Reporter

It's official — Scott Wallace (PC—Oak Bay) has resigned his seat in the Legislature.

Wallace sent his letter of resignation Monday morning after several weeks of promising to resign before yearend. The resignation, received by Speaker Ed Smith shortly before noon, confirms that the former leader of the B.C. Conservative party will no longer be a politician after Dec. 31.

Smith said he had no control over the date for a byelection to fill the vacancy.

"It is my duty to transmit the contents of the letter to the deputy provincial secretary who in turn will recommend to the government suitable dates for a byelection," Smith said.

Premier Bennett, in Harrison Hot Springs for a government caucus meeting, has stated several times that he would set a byelection date as soon as possible after Wallace's resignation became effective.

The earliest the byelection could take place is Wednesday, Jan. 25. A more likely date is around mid-February to give all political groups time to organize nomination meetings and crank up campaign machinery.

Wallace said he had no idea who would be contesting the nomination for the Conservative seat. "That's up to Vic Stephens," he said. "He's the leader now."

Asked if he thought Peter Pollen might be a contestant, Wallace said: "That will be up to Vic Stephens, too. It wouldn't worry me."

Pollen contested the Oak Bay seat as a Socred, in 1968 but was defeated by Liberal Allan Cox who lost the seat a year later to Wallace who gave then premier W. A. C. Bennett his first Social Credit victory in Oak Bay.

Less than two years later, Wallace crossed the floor as a Conservative. In 1972 he sought re-election as a Tory and again won the Oak Bay seat. That was the year he was joined by now Municipal Affairs Minister Hugh Curtis and the Conservatives had two seats in the Legislature.

Curtis subsequently became disenchanted with the provincial Conservatives and crossed the floor to join Social Credit, leaving Wallace again the lone Tory in the house.

In the 1975 general election, Wallace again sought re-election as leader of the Conservative party while Curtis sought re-election on the Social Credit ticket. Both won handily.

While no nomination meetings have yet been held for the Oak Bay byelection, Social Credit has at least two possible candidates in the ring — Frank Carson who ran and lost in 1975, and Mayor Brian Smith who joined the Social Credit Party recently.

Smith has not yet stated whether he will seek the nomination, only that he is "thinking about it."

On the NDP front, there is relative silence from Oak Bay but the party is expected to contest the seat.

Liberal leader Gordon Gibson started a fund-raising drive for the byelection several weeks ago and appointed a "candidate committee" to flush out a "name" to attempt to recover what was once a Liberal stronghold.

It is understood that the first name, Robert Hutchison, a well-known Victoria lawyer, has already declined. Gibson addresses the annual general meeting of the Oak Bay Liberal Association on Wednesday night.

The theme of Gibson's speech, according to his assistant Colin Hansen, will be "the anticipated byelection and why the Liberals will be victorious."

A year ago at the annual meeting at the Oak Bay Beach Hotel, Gibson attracted a crowd of a dozen supporters.

As for the party of the incumbent, Wallace, the executive meets Wednesday night to discuss "general business, not necessarily the byelection," Wallace said.

The former leader has stated that he would like to see his successor Stephens seek the Oak Bay seat but Stephens, from Comox, is known to be reluctant to test his new leadership in "foreign" territory.

And from the Harrison Hot Springs health spa, Bennett said through his press agent John Arnett that he would "have nothing to say until the resignation is official."

When it was pointed out that official was "on receipt," Arnett said premier meant "midnight, Dec. 31."

Barber record on view

Tillicum Elementary school is the site of Charles Barber's next accountability session, with Gorde Hunter, Colonist columnist, chairman for the occasion.

The meeting, scheduled for 7:30 p.m. Dec. 8, is one of a series being held by Barber to explain his work as New Democratic Party MLA for Victoria.

"The meeting is open to the public," Barber said. "It's an opportunity for the citizens of Victoria to question and challenge my performance as MLA."

Barber noted that Hunter was not exactly a member of the NDP.

"He will be firm and fair and guarantee the open-door promise," Barber said. "I am grateful to him for his willingness to lead this exercise in democracy and accountability."

Hunter is well known for his right-wing views.

Holiday stretched

Provincial government employees will get a four-day holiday at Christmas.

With Christmas Day falling on a Sunday, the holiday weekend will extend from Friday night, Dec. 23, to Wednesday morning, Dec. 28.

The following weekend, public service workers will get three days — Saturday, Sunday and Monday — off for New Year's.

Cash needed in drug fight

BANGKOK (Reuter) — Thai Prime Minister Kriangsak Chamanand, opening a five day meeting here of narcotics law enforcement agencies in the Far East, called Monday for a greater effort to combat drug trafficking. He said "the problem continues to require a massive infusion of energy, funds and other resources."

Blenkinsop Valley jail plan off

A senior Corrections Branch official said Monday his group was backing off from trying to acquire the Sevenoaks centre in the Blenkinsop Valley in Saanich as a juvenile jail.

Bill Jack, regional director of corrections for Vancouver Island, said the branch was not seeking the former centre for disturbed children to serve as an alternative to the youth detention centre at 1125 Pembroke in Victoria. The branch was recently refused permission to change the current centre into a jail.

Instead, Jack said, the branch was asking the Family Court Committee to help seek another site.

Strong public opposition against the proposed move came from Saanich council, the recently-formed Saanich Greenbelt Association and the Blenkinsop Valley Ratepayers' Association.

Jack said the decision was reached by both the corrections branch, under Attorney-General Garde Gardom, and the human resources ministry, under William Vander Zalm.

Human resources officials were studying the property for possible use in a program involving handicapped patients from Glendale Hospital.

Jack said that was one of three reasons his branch decided not to continue its active interest in the facility.

The other reasons, Jack said, were the branch's concern over the community reaction and the substantial cost of renovations and fencing to make it usable for corrections purposes, something which could be avoided by making it a human resources facility.

He said his branch wanted to be responsive to the community.

Marine Calendar

NAVY
Saskatchewan, Yukon, Qu'Appelle — returning Dec. 16.

MARINE SCIENCES
Vector — Alberni Inlet.
Pandora II — Jervis Inlet.
Parizeau — Pat Bay.
Richardson — Sterling Shipyards, Vancouver.

COAST GUARD
Camsell — sailing for Juan de Fuca Strait.
Douglas — self refit.
Racer — Sandheads patrol area.
Ready — refit.
Rider — Yarrows.
Vancouver — in port.
Quadra — on weather station.

MERCHANT MARINE
Luigi D'Amico, Star Clipper — Gold River.
Warschau, Harfleur — Port Alberni.

430 arrested in drug raids

MONTREAL (CP) — Police arrested 92 people on drug charges in two separate operations in the province Monday — 57 in the Saguenay-Lake St. Jean region, many of them members of local motorcycle gangs, and 35 in the Sept-Iles—Port Cartier region.

More than 430 have been arrested in drug raids in the last week.

Rebels free fishermen

ALGIERS (Reuter) — Western Saharan guerrillas, fighting for the Western Sahara's independence from Spain, released three Spanish fishermen Monday whom they captured in an attack on a Spanish trawler off the Saharan coast this month.

Riot gear used by police to quell wild, noisy party

A wild party which reportedly attracted about 100 gate-crashers Sunday morning required about 23 police officers from Victoria, Saanich, Oak Bay and Esquimalt equipped with riot gear to restore order.

Insp. Douglas Grant of the Victoria city police said a call was received at about 1 a.m. complaining about a noisy party getting out of hand at 518 Sumas. Two officers who went to investigate were met by a hail of beer bottles.

Before peace was restored, six policemen were injured and taken to hospital and 13 people were charged with breaching the peace and were taken to the city jail where they spent the rest of the night.

One of the injured officers, Constable Martin Ogilvie, 22, received a back injury when jumped from behind by a youth and will be off work for a few days, Grant said.

A witness, who refused to be identified, criticized police handling of the situation and described the officers as "a bunch of storm troopers."

He said he saw one youth being "beaten senseless" by three officers armed with riot sticks. Police also formed a line outside the front door and clubbed and kicked several persons.

Don't want a car for two or three years?
We Have
SHORT TERM LEASES!!
EXAMPLE:
1978 COUGAR XR-7
Power steering and brakes, V-8 automatic, vinyl roof.
$199 Per Month
PLUS INSURANCE
INCLUDES 2000 KILOMETERS PER MONTH
MIN. ONE MONTH

11-28
Budget rent a car
3657 Harriet Road — 386-7715
at Trans Canada Hwy.

We now present our case for a B.C. beer:
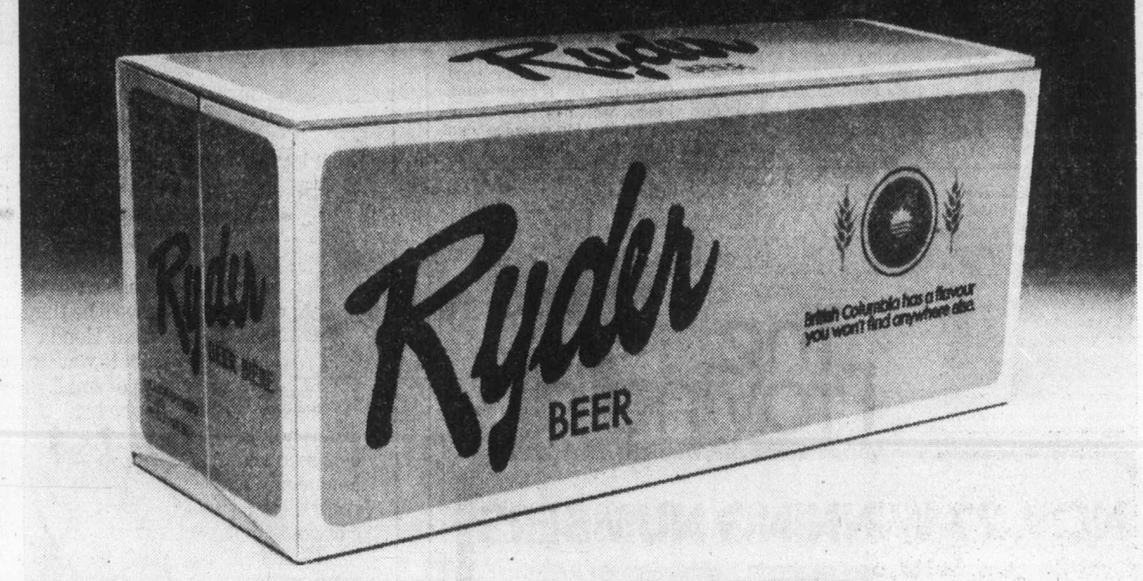

Plan a weekend escape to Vancouver and hide out at the Sheraton-Plaza
SPECIAL WEEKEND PACKAGE
Per Day, double occ.
$10.75 *Per Person
Plus 5% Prov. tax
Enjoy three days and two nights in your complete weekend hideout and fun center. Close to Vancouver's famed Stanley Park, Gastown and shopping. Top class entertainment nightly in our Archives Lounge, dancing in the Jolly Alderman.
FREE COVERED PARKING
See your travel agent or call toll free, in Western Canada
112-800-261-9330
in the U.S.
800-325-3535.

Sheraton-Plaza 500
500 West 12th Avenue, Vancouver, British Columbia 604-873-1811
Sheraton Hotels & Inns Worldwide

Ask the man who's been there.

You know where you're going. All the regular places, sure. But maybe sometime you'd like to get to an inaccessible spot. That only four wheel drive can get you to. You know machines. So you've got to know Scout. Like how it's narrow, and low, but still has eight inches of ground clearance. You see, Scout is more than a station wagon. More than a car. And even more than a truck. It's all of them. Plus more. That means you can have regular two wheel drive, or switch to four wheel drive effortlessly. Scout will get you where you want to go. Ask any Scout owner. Ask any International dealer. He'll tell you everything you want to know. Then he'll put you behind the wheel, where you belong. Send you for a spin. And you'll have all the answers.
INTERNATIONAL HARVESTER CANADA
International Harvester
When the going gets tough, Scout gets going.
Scout II. SS II. Traveler.
Len Barkley International Ltd.
517 Herald Street
VICTORIA, B.C.
V8W 1S5
dealer licence number D 13524
Berk's Intertruck Ltd.
1440 Redwood Street
CAMPBELL RIVER, B.C.
V9W 5L2
dealer licence number D 00412B
Jack's Intertruck Ltd.
4147 - 6th Avenue
ALBERNI, B.C.
V9Y 4N1
dealer licence number 00411A
Berk's Intertruck Ltd.
2230 McCulloch Road
NANAIMO, B.C.
V9S 4M5
dealer licence number D 14971
International Trucks
960 Lougheed Highway
(Box 1065)
COQUITLAM, B.C.
V3J 6Z4
dealer licence number W0691B
International Trucks
1296 Station St.
VANCOUVER, B.C.
V6A 2X8
dealer licence number 00691A

Even box office giants ripped off

Film pirates raid studio, star profits

By DEBBIE GOFFA

LOS ANGELES (AP) — Studios and stars make a fortune from movies but they lose millions to film pirates who raid the profit treasure chest of more than 100 million annually through illegal copying and distribution.

Thousands of bootlegged film prints, including such box office giants as Star Wars and Jaws, are shipped around the world every month.

Pirates can put a print on the market even before the original is released to theatres and they consistently outbid studios for lucrative foreign distribution.

The bootleggers are being chased with the vengeance of Darth Vader going after Luke Skywalker and his pals in Star Wars, but with somewhat less success.

It is difficult to estimate how much the pirates cost the industry.

"Figure around $20 million to the upside figure of $100 million," says Assistant U.S. Attorney Vincent Marella.

In 1975, the Motion Picture Association of America set up the Film Security Offic to try to cope with the problem, and industry officials say increased security has helped.

But Richard Bloesure, a retired FBI agent and the Film Security Office's assistant director, said: "We figure that the film collectors in the country alone sell and trade $60 million in bootlegged films every year."

If you know the right person, you can get a copy of Star Wars or Looking for Mr. Goodbar for about $1,000. The going price for other films, such as Annie Hall, is $750.

Access to films is easy. Films in transit disappear for a time and are copied, or prints are made from film taken from the salvage companies which buy old films from studios. Bootleggers also gain access through film laboratories, rental companies and libraries at television stations and universities.

Another avenue is through the stars, directors and studio executives who once got courtesy prints of pictures in which they were involved.

H. A. Porter, an FBI expert on film piracy, said another way is for someone to "approach a projectionist or studio worker and offer him $1,000 so he can "borrow" the film for a couple of hours. But that guy fully intends to make maybe three or four copies. We've found some pirates who have the capability of making 10 copies simultaneously."

Most pirates deal in 16-mm. film, reduced from the studios' original 35mm. But videotape has opened up a new black market. Authorities know cases where people copy films off the television set.

"This is where the dam is wide open," says Bloesure.

Current U.S. copyright law makes illegal the "willful infringement for profit," but the courts are still struggling over the interpretation of those four words.

A copyright is issued for 28 years and can be renewed for another 28. On Jan. 1, 1978, that will change to life of the author plus 50 years.

The key word is "profit." Film collectors say they deal in movies only for pleasure, but authorities insist the word "collector" is merely a smokescreen for pirates.

"There are 30,000 collectors in this country alone," Bloesure says. "And a lot of them feel if they pay good money for a print, they should be able to keep it and resell it if they want.

"They just can't understand the law. You can go out and buy a stolen car, but that doesn't mean you're entitled to keep it or resell it."

When a pirated film is in demand all over the world, chances are bootleggers will head for Canada or South America or Africa or Europe to sell their wares.

The reason: Copyright laws in other countries are either too lax, non-existent, or are not enforced. Exceptions are France, where there is a Paris branch of the Film Security Office, and England, where Scotland Yard has followed the U.S. lead.

Bootleg prints common

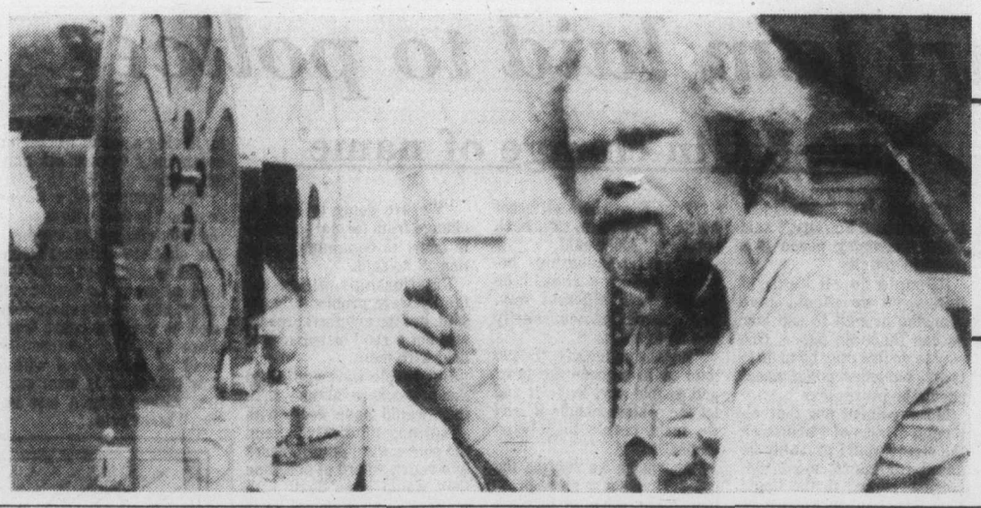

Tom Dunnahoo, former pirate, had big profits

Goya work up for sale

MADRID (Reuter) — For the first time in Spain, a painting by the 18th-century Spanish master Goya has been put up for auction. The Madrid Duran Gallery will auction the work, *St. Anthony of Padua*, dated pre-1785, with a reserve price of $47,000 on Dec. 20.

Downtown Finally...

Westcoast is new in the Old Towne.

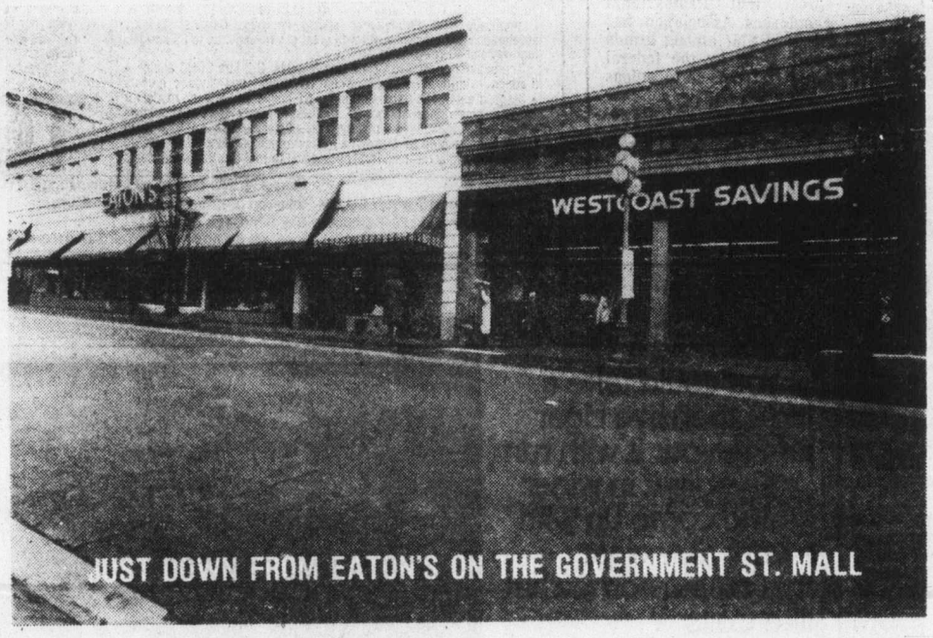

1111
GOVERNMENT
STREET

Monday to Thursday 9:35 to 5
Fridays 9:30 'til 6

388-7535

- Savings certificates to **9%**
- Daily interest savings **6%**
- Personal loans **12½%**
- Mortgages **10¼%**
- Prime 55 checking **7%**
- A complete range of banking services

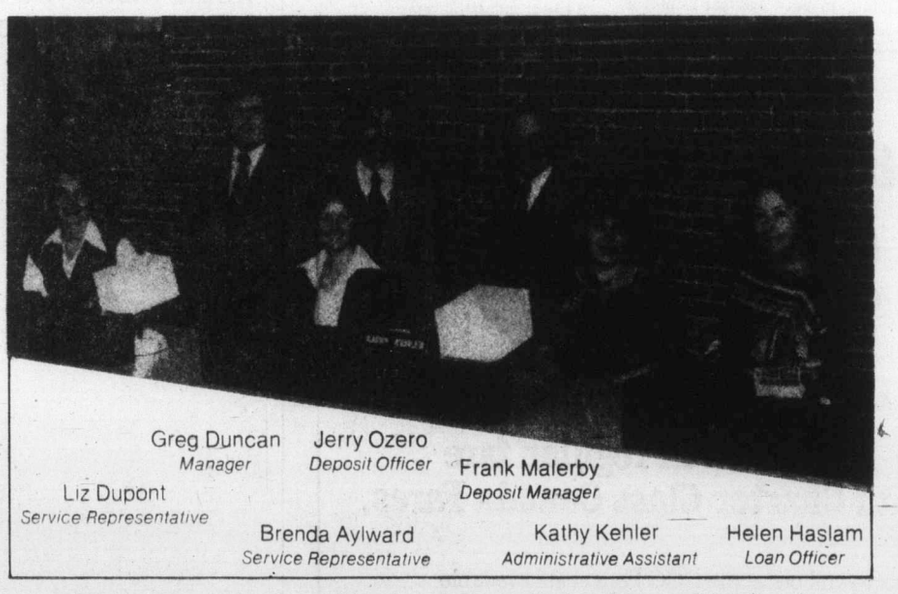

(Over 50 years of combined experience in banking and lending)

You work downtown...Now we do too!

WESTCOAST SAVINGS
Better than money in the bank.

Downtown

Court jam laid to police

'Clue lies in change of name'

The policeman used to be known as a police officer, but now he is a law enforcement officer, and in that change lies a clue to jammed courts and high crime statistics.

This view was put forward in an interview by Professor Hans Mohr of Osgood Law School in Toronto.

Mohr was in Victoria at the second annual fall conference of the B.C. Association of Social Workers, and of corrections officers.

Mohr said many of the cases currently coming before the courts should have been solved at the community level without recourse to the courts.

"To me, law enforcement is a nonsense activity," said Mohr. "Keeping peace is a sensible activity.

"People do all kinds of things, so we should have someone around to see how he can maintain peace. One way to do this may be to go to court, but most police cases should be prevention."

Mohr pointed out that although crimes of violence on the street would probably be cases for court, most violence occurred in the home between people known to each other.

"That is a whole different kettle of fish than, say, bank robbery," Mohr said.

He said relationships between humans should be treated in a different way, and should not necessarily end up in court.

"But the police say, 'Leave it to us to enforce the law,' and people say, leave it and let the system handle it, and we train people to rely on others.

"The more we rely on the official system to solve problems for us, the more helpless do we become.

"We are going to have to change from formal solutions in court to community solutions," he said.

Relationships within the family were problematic, he said, but the criminal process was not a good instrument to deal with them.

But people were calling on the law where at one time they would have dealt with situations themselves, and the police were putting cases into court, where at one time they would have dealt with matters on an informal basis in the community.

When young people were in trouble, the policeman was inclined to go to the law rather than the family to see if things could be solved at that level.

"The time to call on the system is when there is no other way to solve the problem. When one child takes something away from another, the community deals with that. They only call on the law when there is no other way to make the child return the article."

Mohr said he favored a greater use of diversion programs — programs where an offender was dealt with without going into court, in effect by having a social worker or community worker set punishment.

"The courts were never designed to deal with most of the problems we have today. The old-time criminal judge would be surprised to get the kind of cases he would get today. Most of the cases that used to get into court were those that the community could no longer deal with. Now the court is seen as a first rather than a last resort," Mohr said.

Victoria 'urban miracle' overflows to two families

A "splendid Christmas present" from the people of Victoria to a burned-out Sooke welfare family was so generous that recipient Doreen Calder has decided to share it with another burned-out family.

Charles Barber (NDP—Victoria)said Monday that so much material had been donated to help Mrs. Calder and her six children that his office is now declining further help "with thanks".

The Calder's mobile home was gutted by fire Friday, and Barber made an appeal for furniture and clothing for the family.

On Monday, Mr. and Mrs. Harvey Charlie and their two children were burned out of their townhouse in Blanshard Court.

"Mrs. Calder has decided she has been given so much that she will share it with the Charlie family," Barber said.

He referred to the outpouring of donations from Victorians as "an urban miracle".

Barber said his office has had so many calls offering help, that volunteers have been unable to return all calls. "But we will return all calls as soon as we can."

The Calder family, he said, has found a house to move into, and St. Vincent de Paul has donated a truck and driver to take furniture and clothing to the new residence. The same truck will be used to take some of the donations to the Charlies.

"Mrs. Calder will decide what should go to the Charlies," Barber said.

Dinner with W.A.C. attracts $5,000 bid

VANCOUVER — New Westminster orthopedic surgeon Dr. Rodney Foxwell bid $5,000 Saturday night to have dinner with former premier W.A.C. Bennett.

Foxwell made his bid for dinner with the former premier at the annual Social Credit party auction which winds up the annual convention each year.

The $5,000 does not include the price of the wine.

All Foxwell could say when asked if he had really bid $5,000 for dinner with the former premier was, "I guess so."

The closest Premier Bennett, son of W.A.C., could come for a candlelight dinner for two was $1,000.The younger Bennett has been in office for two years. His father was in office for 20 years.

The only other remarkable bid in the Social Credit auction was $225 for Attorney-General Garde Gardom to mow a lawn anywhere in B.C.

The lawn owner bidding the $225 was from Houston.The lawn is eight acres.

Ottawa to close loans loophole

OTTAWA (CP) — Conservative MPs opposed Monday a government plan to tax the interest saved by employees who get low-interest or interest-free loans from employers.

The plan is contained in amendments to the income tax act now moving through the Commons.

Finance Minister Jean Chretien said the government wants to tax the true value of such loans to plug a loophole that is being abused increasingly.

Sinclair Stevens (PC—York-Simcoe) said it would be wrong to pass the section "just because some bureaucrat thinks it's a good idea."

Chretien said the revenue department had brought his attention to cases of people receiving interest-free loans of $200,000 from their employers. The interest they were saving really was income on which they were not being taxed.

Chretien said interest-free loans "are becoming more and more a part of executive compensation" and are providing a tax shelter for many wealthier Canadians.

Despite Conservative opposition to the proposal during clause-by-clause study of a package of income tax act amendments, it won approval by the Liberal majority.

$767 given B.C. union

The Victoria-based B.C. Government Professional Employees Association has received $767 among grants being given by the federal labor department to unions outside the Canadian Labor Congress to help educate potential union leaders and organizers. The department said it hoped the program would result in a better informed union movement and smoother collective bargaining.

Lum starts hall in a final duty

Participating in a sod-turning ceremony for a new firehall at Royal Oak will be one of the last official duties of Saanich Mayor Ed Lum before leaving office.

The ceremony takes place at 2 p.m. today at Royal Oak Drive and Royal Oak Avenue.

Lum will be assisted by Ben Levinson of the architectural firm of Orme and Levinson.

The 4,000-square-foot, single-storey building, to replace an existing hall on Hamsterly, is being built at a maximum cost of $235,000 under a project management scheme.

The firehall is being built by OLCO, a subsidiary of Orme and Levinson.

The management firm has agreed to forego its fee if the project incurs a cost overrun.

Lum, defeated by Mel Couvelier in the Nov. 19 election, steps down Dec.5 after serving eight years as alderman and four as mayor.

Gas hike hearing on Feb. 1

The B.C. Energy Commission said Monday it would hold a public hearing in Vancouver on Feb. 1 to consider Pacific Northern Gas Ltd.'s application for a rate increase.

Pacific Northern, which serves the area from Prince Rupert to — but not including — Prince George, is asking for an 11.6-per-cent increase.

The requested increase would mean the price for residential gas would go up 22 cents for each thousand cubic feet, with slightly smaller increases for commercial and industrial rates.

Tomorrow's Celica today!

The Toyota's of the future are here today. They're the brand new 1978 Toyota Celicas. Four models engineered to be years ahead of their time. Dramatically new aerodynamic styling improves Celica's stability, acceleration and efficiency. All with great gas mileage: up to 65 km/gal. highway and 40 km/gal. city.*

The superbly designed Celica also features: 2.2 litre SOHC engine • 5-speed overdrive transmission on GT coupe and liftback models • 3-speed automatic transmission on ST coupe and liftback models • optional power steering on GT models • power front disc brakes • steel-belted radial tires • mag-type styled steel wheels • AM/FM radio (multiplex stereo on GT models) • full instrumentation including electric tachometer • fully reclining front bucket seats • fold-down split rear seats on liftbacks • cut pile wall-to-wall carpeting • MacPherson strut front suspension • extensive rust protection • and much more.

Visit your Toyota dealer now and see tomorrow's Celica today.

* Equipped with 5-speed overdrive transmission. Based on Canada Transport test methods.

TOYOTA

Leasing available at all participating TOYOTA Dealers

Victoria Metro Toyota Ltd., 624 Finlayson (Between Douglas and Burnside) Tel: 386-3516 — Dealer No. D-00431A • Saunders & Hitchman Ltd., 2040 Cadboro Bay Road, Tel: 592-2471 — Dealer No. D-01751A • **Nanaimo** C&R Motors Ltd., 2535 Bowen Road, off Island Hwy. N., Tel: 758-9103—Dealer No. 00838A

Saskatoon return

$122.

Save 33% on regular fare with Charter Class Canada Fares.

- We've still got some CCC Fare seats available starting January 9, 1978, at a big saving and you can take advantage of them if you act now.
- Book 45 days in advance and pay within 7 days of booking.
- Plan on staying 10-30 days, excluding day of departure.
- Ask about our specially designed car and hotel deals—they're hard to beat.
- Book now, Seats are limited.
- Ask your travel agent or phone us, Air Canada for all the details.

AIR CANADA

TRAVELWORLD 382-3121 On View at Douglas

BAYSHORE TRAVEL LTD. 1622 Government St. 382-7103

ASK MR. FOSTER TRAVEL SERVICE Main Floor 385-8731 the Bay

You could take a big expensive cigar and flavour it with rum, and dip it in wine, and come up with a very ritzy cigar that tasted somewhat like Colts...

but in many cases a fancy cigar like that would make you feel a little out of place.

On the other hand you could just smoke Colts.

Never out of place. Enjoy them anytime.

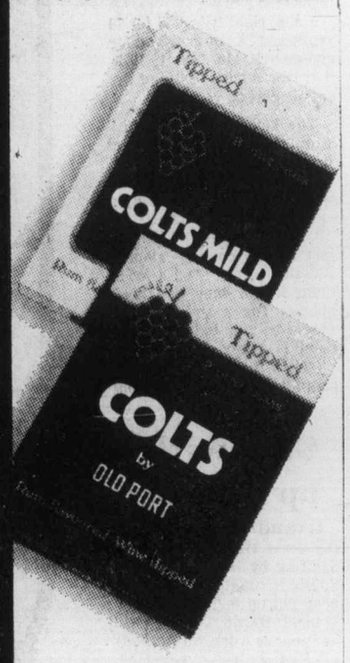

The Daily Colonist.
Section Three Tuesday, November 29, 1977 Page 19

Mountie on target

RCMP Diane Berube takes deadly aim during a recent pistol shoot in Ottawa. A member of the force for two years she outshot almost 60 other mounties with her service revolver. -CP

ROCK POLISHER SALE
continues at
THE ROCKHOUND SHOP
777 CLOVERDALE · 388-5341
TUES. TO SAT.

UPHOLSTERY CLEANING
20% DISCOUNT
FREE ESTIMATES
DO IT NOW FOR CHRISTMAS
CAPITAL CARPET CLEANERS
2945 BRIDGE ST. • CHARGEX • 384-6622

ANN LANDERS

Dear Ann Landers: This for that nutty housewife in Dallas who wrote to say how hard she works just "raising a family." The truth is that the American housewife is a glorified parasite. She does nothing but amuse herself 95 per cent of the time.

I wonder if you know how many hours the "average home-bound slave" spends looking at TV, yakking on the telephone, kaffee-klatching with neighbors and reading trashy magazines.

It takes only a minute to change a diaper. The cooking can't require more than half an hour for supper. Most husbands don't come home for lunch any more. Laundry takes about an hour a week — and the machines do the work. So they clean the house (maybe) and wash a floor or two. This uses up an hour at the most. Big deal.

The real heroines are the women who run the house and hold down an eight-hour job besides. I have a lot of respect for them. They also seem to have independent, well-behaved kids who know how to do things for themselves. What's more, their husbands do less running around and their marriages seem to be working.

So let's hear it for the little lady who can run a home and help her overworked husband pay the bills, which are staggering these days. Thumbs down on the lazy complainers who call themselves "homemakers" when in reality they are "freeloaders." — **Seen It All.**

Dear Seen It: Since your mind is not only closed but nailed shut, I wouldn't attempt to point out the foolishness of some of your statements. You make no distinction between the woman who has a single child and one who has six — and when you say cleaning the house and washing a floor or two takes an hour at the most — oh, well, what's the use?

Dear Ann Landers: You are probably sick of letters about toilet paper by this time but I hope you will print one more. it should put an end to the hassling once and for all.

My husband works for a paper company. They sell the best known brand of toilet paper in the country. (I won't name it because I know you won't print it.) When he read all those letters from people who are explaining the "proper" way to put the roll on the dispenser, he laughed and said, "The correct wasy is so obvious I don't know how people can miss it." Then he pointed out that the fancier toilet tissue is embossed with designs and color. It is made so the paper comes over the top and rolls down on the outside — not to the wall. If placed the other way, the design would not show. It would be the same as hanging your printed draperies with the pattern to the window and the lining on the outside. NOW do you understand? — Sign Me Right Side Up.

Dear Right: Gotcha. And this is the last letter I am printing on the subject, so if anyone has anything more to say — tell it to somebody else.

Your Good Health

Dear Dr. Thosteson: Please explain the male menopause or change of life. At what age does this usually occur? How long does it last? What are the symptoms? My husband, who is 45, is doing things that two years ago he wouldn't have thought of doing. They are exactly the opposite of what he ever believed in or did. How can I help him through this? — **Mrs. H.B.**

1. Women menstruate. Men do not. Menopause is the cessation of menstruation. Hence, men do not have menopause.

2. At menopause, women experience a lessening of ovarian activity leading to a lowering of hormone levels in the body. This may be accompanied by various changes. Men at middle age may encounter new mental pressures and problems, such as depression or anxiety. This is why I say that men do not experience menopause: it just seems that way.

Dear Dr. Thosteson: What does the term "celphalgia with blurred vision" mean, and what medication, if any, is used? — **Mrs. C.H.**

Celphalgia means pain in the head (headache). There may be nausea and vomiting also. Treatment depends on the severity and symptoms in each individual case. Migraine can be controlled in most cases if the sufferer can spot the pre-headache symptoms quickly enough to take action.

Avoca SOAP
With Oil of Avocado
by Bedforth of Yorkshire, Eng.
3 LARGE bath-size bars $5
EXCLUSIVE IN CANADA TO ALL
W. & J. WILSON STORES

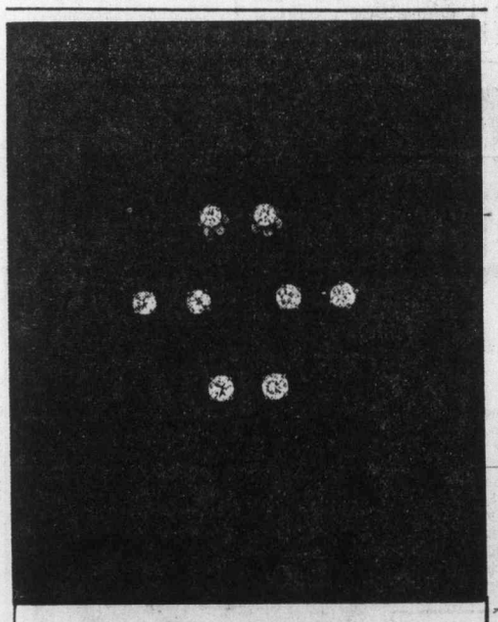

The discreet beauty of diamond stud earrings.

Whatever her taste, whatever her style, there isn't a woman anywhere who wouldn't consider a gift of Birks diamond earrings something very, very special.

We show a group of four above. They're for pierced ears and are in 14kt. yellow or white gold. Prices are for pairs.

Top, $300. Left, $500. Right, $750. Lower, $1000.

CHARGEX BIRKS JEWELLERS
706 Yates Street Hillside Centre

OWL & PUSSYCAT
CHILDREN'S WEAR
TOWN & COUNTRY SHOPPING CENTRE
(Next to Woolco)
CLOSING OUT SALE
LOTS OF STOCK LEFT
BOYS AND GIRLS SIZES 0-14
on such lines as Tynol, Tam O'Shanter, Buster Brown, Lady Bird, Osh Kosh.
ALL STOCK
30% - 50% - 75% OFF
Also a Selection of
MEN'S AND LADIES CLOTHING
40% to 60% OFF
SHOP NOW FOR GREAT SAVINGS FOR CHRISTMAS
11-28

GOLD'S FABRICS
Sensibly Priced, Quality Fashions for Apparel and Home
HOLIDAY FABRIC sale

Flannelette Prints
reg low 1.49 97¢ yd
Sew sleepwear 100% cotton/36".

Shop at Gold's for happy holiday sew-ups. Choose our 1st quality fabrics from our great selection of imported and domestic fabrics. Sew it! You'll save.

Challis Prints
Special holiday purchase, for dresses, skirts and blouses Polyester and rayon. 45" wide.
3.99 yd.

SPECIAL PURCHASE
Interlock Knits
reg low 3.99
Beautiful solid colours. Extra-wide 60". 100% polyester/washable.
2.97 yd

Printed Velveteen
Dress up for the holidays with long dresses, vests, jackets made of this beautiful 100% cotton.
4.88

Classic Woolens
Glen checks and plaids will add fashion excitement to your wardrobe. 70% wool-20% nylon-10% camel hair/54".
20% off
reg low 9.99

Eyelets
3.97 yd
reg low 4.99
Cotton/cotton-polyester/45".

Thread
4 spls $1
Stock-up for savings. 225 yds/100% polyester.

Panne Velvet
No crush, no snag, no wrinkle, machine washable, too. Complimentary colourings. 100% polyester.
14.99 yd.

Plush Velour
Stripes, luxurious and soft for holiday wear. Cotton, polyester. Full 60" wide, washable. Full Bolts. 8.99 yd., pieces.
7.99 yd.

Instant Ponchoes
Pre fringed. 100% acrilic plaids.
Regular $15.00
Sale ..... 12.97 each

Shirting Flannel
Winter colours. Save by sewing it! Machine washable/polyester-cotton, 45".
Reg. low 2.99 yd. Sale 1.97 yd.

Pinwale Corduroy
You'll have to go a long yard to beat our selection.
3.29 yd

Made in India
Decorator Cushions
100% cotton natural colourings.
13" - $ 7.99 each
17" - $10.99 each
27" - $19.99 each

Frame it! Hang it!
Art-By-The-Yard
Great variety of instant art for home, office, school.
8.99 yd to 9.99 yd

Vancouver, 11th & Granville 736-6915
Vancouver, 11th & Arbutus 736-0538
North Van, 341 Lonsdale Ave. 980-4433
Surrey, 10653 King George Hwy. 588-6040
Coquitlam, Cariboo Shop. Centre 931-6611
Victoria, 1585 Hillside Ave. 595-3243
Prince George, Pine Centre Mall 562-6111
Richmond, 8115 Park Rd. 270-3424

Solid Velveteen
Combine this solid with the above printed velveteen for a vibrant effects. Good colours. 100% cotton/45".
5.88

OPEN 9:30 til 9 MON.-FRI.
11-29

$89 million ticket to space defended

OTTAWA (CP) — Canada's role in the space shuttle program of the National Aeronautics and Space Administration will cost an estimated $89 million, $14 million more than expected. But it could reap rich rewards, a Commons committee was told Monday night.

The National Research Council computed its costs of research and development of a component of NASA's space shuttle orbiter vehicle at $75 million in 1974.

However, inflation and new design of the vehicle has pushed the cost to $89 million, although council president W. G. Schneider said the research and development would push Canada's space industry to the forefront.

"It will be of immense benefit to Canadian industry," he told the committee.

The idea of a space transportation system, of which the space shuttle is a part, goes back to shortly after the first moon landing. NASA began to think about a post-Apollo manned space flight program which would offer maximum benefit to the world research community and provide space flight opportunities to researchers who would not have to be trained astronauts.

mckenzie mall
1ST ANNIVERSARY CELEBRATION
CONTINUES TILL SAT.
WATCH FOR THE DAILY SPECIALS
3 prize draws Sat.
$700 in merchandise PRIZES
Hourly Turkey Draw
11 a.m. to 4 p.m.
FASHION SHOW
MARIONETTE SHOW
27 BUSINESSES TO SERVE YOU!
Open 9:30-5:30 Daily
9:30-9:00 Thurs. and Fri.
11-28

Increase in sealing quota criticized by Greenpeace

VANCOUVER (CP) — A spokesman for the Greenpeace Foundation criticized on Monday an announcement that the quota of harp seals for next year's hunt off the coast of Newfoundland would be increased by almost 10,000.

Federal Fisheries Minister Romeo LeBlanc announced in Ottawa that the quota would be 180,000 for harp seals and 15,000 for hooded seals. The minister said scientists had advised the government that the current harp seal population could sustain a kill of up to 245,000.

"Mr. LeBlanc's math leaves something to be desired," said Bob Hunter, past president of Greenpeace. "The logic of the Canadian government at the moment reminds me of the Vietnam war, where the Americans said they had to wipe out whole villages in order to save them.

"Obviously Mr. LeBlanc is not listening to the best scientific information. He doesn't have any idea what ecology means."

An aerial census made before last year's seal hunt showed a total pup population of about 250,000. The government announced Monday that no census would be held next year.

Hunter also criticized a recommendation by a scientific committee of the International Whaling Commission that next year's sperm whale quota be increased to 6,444.

Only five months ago, the IWC agreed to cut the quota to 763 from 7,200, but Japan and the Soviet Union, supported by Iceland, called for a review of that decision.

"They are going to have a fight on their hands to get that through," said Hunter.

Patrick Moore, head of the Greenpeace Foundation, said his group would be back in Newfoundland this year to try to stop the seal hunt. He asked federal officials whether journalists and environmentalists would be required to have permits to go on the ice during the hunt.

Under an amendment to the Fisheries Act passed in the last session of Parliament, it is illegal for anyone to interfere with the hunt or hunters.

An Ottawa apokesman said the government had not decided.

Denise Leblanc, Parti Quebecois member of the Quebec National Assembly for Iles de la Madeleine, said Monday that the French government's decision to ban imports of harp seal pelts was "utterly ridiculous."

She said the decision was probably the result of the "publicity gimmicks" of actress Brigitte Bardot and the campaign waged by Swiss conservationist Franz Weber against the hunt.

CUSTOM DRAPERIES SPECIAL
ONLY $9.95 PER WINDOW FOR LABOUR
FURNITURE RE-UPHOLSTERY
20% OFF ON MATERIALS
ORDER NOW FOR CHRISTMAS DELIVERY
FREE ESTIMATES — NO OBLIGATION
CAPITAL DRAPERIES and UPHOLSTERING
2945 BRIDGE ST. • CHARGEX • PHONE 384-6622
11-5

700,000 stranded by strike

TOKYO (Reuter) — Nearly 700,000 early-morning commuters in Tokyo were stranded today when underground trains and buses were halted five hours by a strike.

The 11,000-member transport union was protesting government plans to lay off 600 workers in an effort to make the deficit-ridden services pay their way.

The strike followed a series of stoppages in the past week by railway workers, coal miners, nurses and teachers protesting proposed 50-percent rail fare increases, increased medical insurance premiums and threatened layoffs.

NAMES in the NEWS

Deathbed plea recalls daughter

Lisa Cruz, who ran away from home April 19, arrived back home in Chicago Sunday in time for her father's funeral. The teenager, who is six months pregnant, was told of her father's dying plea to see her, by a Florida friend who had been visiting Chicago. "My father kept calling for her constantly," said sister **Christine**. He called for Liza up until the time he died, until he couldn't get the words out any more. **Paul Cruz**, 41, died Thursday from a lingering illness

•

Entertainer **Tony Bennett** completed a weekend singing date in San Francisco and then left to attend his mother's funeral in Rover Edge, N.J. **Anna Benedetto** died Thursday but the news was kept secret until the singer finished his final performanc Sunday.

•

Jean Grey McCulloch has an unofficial title—Canada's youngest Miss Grey Cup. She acquired her middle name after nurses at Medicine Hat district hospital, where she was born Sunday, draped a Miss Grey Cup ribbon around her.

•

Monday marked the 10,000th broadcast from a bus for Vancouver's CKNW. **Bill Hughes** has been host for most of the shows, boarding a tour bus each morning and conducting 15 minutes of interviews with passengers.

•

Funeral services were held Monday for **Thomas Drewbrook**, 78, head of Canadian operations of British security co-ordination during the Second World War. He died at the weekend from a heart attack.

•

About 3,400 **Elvis Presley** fans filed past the new site for his grave Sunday, and that of his mother **Gladys Love Presley** in the gounds of Presley's Graceland Mansion estate.

Bennett
...Funeral

Chairman of the powerful U.S. Senate appropriations committee, **Senator John McClellan** of Arkansas died Monday at the age of 81.

•

Americans have contributed about $87,000 in an effort to save the Village Nursing Home in Greenwich Village where the original **Auntie Mame** lives. Average age of the 183 residents is 88 and one, **Marion Tanner**, was portrayed by her nephew, author **Patrick Dennis**, as Auntie Mame.

•

Governor **David Boren** and former special district judge **Molly Shi** were married Sunday at a private wedding in the governor's Oklahome City mansion.

•

Illinois Governor **James Thompson** will be seeking reelection in 1978 but declined to say whether he would serve a full term if a shot at the presidency came his way.

•

President Carter plans to begin a major foreign tour on Dec. 28 or 29, after having postponed it earlier this month because of preoccupation with energy legislation, administration officials said Monday.

CP derailment disrupts service

VANCOUVER (CP) — CP Rail passenger service between here and Calgary, cancelled Saturday after the derailment of a coal train near Revelstoke, B.C., will not be resumed until at least Thursday.

CP Rail spokesman Bob Ferguson said Monday the accident extensively damaged the train and a 30-metre bridge at the foot of Mt. Fidelity in Glacier National Park, about 50 kilometres east of Revelstoke.

He said CP Rail crews would work non-stop until the line was repaired.

"We don't expect to have the line back in service until Wednesday night," he said.

Ferguson said no cause was yet known for the derailment of 76 of the train's 100 cars. There were no injuries, he said, but about 7,600 tons of coal were dumped along the rails and into the Illecillewaet River.

Harvey Andrusak, Kootenay regional fisheries biologist for the fish and wildlife branch, said the coal would be harmful to the fish in the river. However, the river was not an important fishing stream, he said.

Ferguson said passengers who had already been ticketed for Calgary or farther east were being flown to Calgary, and freight traffic was being detoured along Canadian National Railways tracks.

UIC benefits take months

OTTAWA (CP) — A Social Credit MP said Monday that unemployment insurance claimants were waiting two or three months for payments.

Gilles Caouette, provincial leader of his party, said the delays were caused by properly-filled-out employment cards being rejected and sent back to jobless in northern Quebec by the Montreal office.

Pre-Christmas Book Sale
Publisher's backlist and slightly damaged books.
local history, biography, poetry, outdoor adventure, plants, fishing, cookbooks, marine titles and more . . . All at greatly reduced prices.
PICK UP A BARGAIN.
Open Space, 510 Fort Street
Friday, December 2nd, 6 p.m. - 9 p.m.
Saturday, December 3rd, 10 a.m. - 5 p.m.
Percentage of proceeds to Open Space Building Fund.

SOFA AND CHAIR BEDS
POLY
FURNITURE—LIGHT, COMFORTABLE, EASY TO MOVE — 517 YATES

SEE THEM ALL at one store . . .
elna BERNINA PFAFF brother Husqvarna SWEDEN
NOW ON SALE
NO PAYMENTS UNTIL JANUARY WITH APPROVED CREDIT
Just in time for Christmas!
WHITE Automatic
Console Cabinet, Reg. $69.95 NOW ONLY $29.95 With Purchase
Complete with Carrying Case (not exactly as illustrated)
FEATURES: S-t-r-e-t-c-h Stitches
• Blind Hemmer
• S-t-r-e-t-c-h Blind Hem
• Automatic Buttonhole
• Sews on Buttons
• Monograms
CHRISTMAS SPECIAL $164.00
• ELNA LOTUS OPEN ARM CHRISTMAS SPECIAL $348
• ELNA OPEN ARM AUTOMATIC Model 72 TSP, Reg. $729.95, CHRISTMAS SPECIAL $628
• BERNINA 830 Top Model, Reg. $779.95, CHRISTMAS SPECIAL $698
• BERNINA 810 Handi Portable, Reg. $629.00, CHRISTMAS SPECIAL $598
• HUSQVARNA 6460 Top Model, lightweight, fully automatic. Reg. $799.95, CHRISTMAS SPECIAL $748
• HUSQVARNA OPEN ARM COMPACT Only 11 lbs. Reg. $569.95, limited quantity. CHRISTMAS SPECIAL, ... $468
• PFAFF OPEN ARM COMPACT Model 1199, Reg. $669.95, CHRISTMAS SPECIAL $465
SAWYER SEWING CENTRES LTD.
LAYAWAY NOW FOR CHRISTMAS . . .
No Payment Until January with Approved Credit
CHARGEX
840 FORT ST. 388-6228
11-29

LET OUR EQUIPMENT IMPROVE YOUR EQUIPMENT
Think of yourself as a valuable piece of equipment. Take good care of it . . . and it takes good care of you in work, sports and in life. European Spa Fitness Centres have trained experts who will introduce you to an individualized program of diet and exercise, to slim you down and shape you up.
MEN'S OPEN HOUSE TODAY
Call NOW or Come in TODAY!
HURRY!! Final 2 Days FOR OUR 2 for 1 Special
2 MEMBERSHIPS for 1 THE PRICE OF 1
BUY ONE, RECEIVE TWO Give the 2nd to a friend or keep the discount yourself.
EUROPEAN SPA FITNESS CENTERS
1570 Hillside Avenue
Hillside Shopping Centre
595-5252
11-28

B.C. refuses pay in bribery trial

VANCOUVER (CP) — The provincial government has refused to pay per diem accounts of a former member of the disbanded British Columbia Liquor Control Board who testified against operators of the Penthouse cabaret in a bribery trial.

Pia Tofini said in an interview Friday that her invoice for $1,475 for work in April and May in helping prepare the crown's case was returned to her and that consumer and corporate affairs deputy minister Tex Enemark had written her a letter which implied that monies previously paid her for work on the preliminary hearing in 1976 might have to be returned.

Tofini was the principal witness at the county court trial in which Joe Philliponi, his brother Ross Filipone and their sister Florence Pawlick were charged with "unlawfully and corruptly" offering and giving valuable consideration to the holder of a "judicial office."

Philliponi was convicted and sentenced to 30 months. The other two were acquitted. Philliponi is appealing the conviction.

The liquor licence of the Penthouse was suspended Jan. 1, 1976, after charges of living off the avails of prostitution were laid against operators and some employees of the Penthouse. The B.C. Court of Appeal is now hearing an appeal of convictions in that case.

The control board—Tofini, chairman Neil Davidson, and vice-chairman Jiro Miyazawa—heard an appeal of the licence suspension but denied it. Tofini said at the trial that a tape recorded conversation with Philliponi introduced as evidence at the trial related to his desire to have the board reconsider his appeal.

At the end of May, the government abolished the board and Consumer and Corporate Affairs Minister Rafe Mair, who took over responsibility for liquor administration from the attorney-general's department, said the board had become redundant and that he would personally decide licence appeals.

Tofini said the amount billed to Mair's ministry was based on the $175 per diem provided board members when working on board business. She said she never billed for expenses.

The time she spent in assisting the crown had to be taken from her two businesses, she said. She owns and operates Turistano International Travel and the Italian language newspaper, L'Eco d'Italia.

Tofini said it was not the money but the principle. She would even give the money to a charity.

She said her bill, $975 for April and $500 for May, was returned by Elenore Beyer, director of administration in the ministry.

"It is my understanding that the Penthouse trial was not business of the B.C. Liquor Control Board and you appeared as a witness," Beyer's letter said. "The ministry...is therefore not able to pay you an honorarium for the time involved."

Tofini appealed for reconsideration and Enemark replied on May 19, saying: "If you are 'astonished' by the failure of this ministry to compensate you at the rate of $175 a day for attending the Penthouse trial, I am even more astonished by the implications of your letter.

"The implication of your letter is that if it were not for the fact that you expected to receive $175 a day from the government because of your position as a member of the board, you would not have been prepared to assist the police as any ordinary citizen would, in seeing justice be done in the matter about which you had special knowledge.

"The time you have spent in preparing for the trial is not considerably different than that lost by anyone who serves as a witness in any trial. The fact that you claim that there is a precedent in approval by someone in the government of per diems related to matters unrelated to meetings of the board, further astonishes me because, clearly, there is no obligation in law for these charges to be paid.

"I will have these invoices re-examined as perhaps an overpayment has been made beyond the authority granted us by the Treasury Board.

"...I am advised that you would be eligible to receive ordinary witness fees through the crown counsel's office."

Witness fees would amount to about $4 a day.

Davidson wrote Enemark on June 3 concerning Enemark's statement that it was the expectation of $175 a day that prompted Tofini's co-operation.

"Just how you arrived at that conclusion totally escapes me as there is not the slightest suggestion in the letter justifying that conclusion and I further suggest that any such interpretation is deliberately insulting," Davidson wrote.

ego interiors
2 FLOORS OF CHRISTMAS GIFTS
10-29

WEATHER STRIPPING INSTALLED
and Home Improvements
477-5285
after 5 p.m. 11-26

CHRISTIAN DIOR

*Blink Bonnie

Blink Bonnie and Christian Dior are pleased to be able to again offer the once-a-year special on the lovely Dior leather evening bag, chock full of goodies. You may qualify for the purchase of this bag worth $21.00 for only $10.00 after the purchase of cosmetics or perfumes by Christian Dior to the value of $7.50. This is a limited offer so don't wait and be disappointed.

Please note that Christian Dior has expanded their cosmetic line to include the Bio-Synergetic skin care. Come in anytime and let one of our cosmetic people show you the advantages of this effective skin care.

Hillside SHOPPING CENTRE 595-6262 Nov. 28th to Dec. 10th
11-28

the Bay
your merry christmas store

Save 20% on Cameo pantyhose

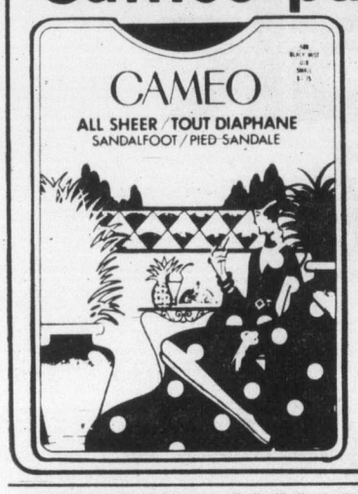

All Sheer Pantyhose
With reinforced toe. Sizes Small, Average, Tall. Sunspice, Black Mist, Caress, Cordovan, #611
Reg. 1.75 Sale, pr. 1.40 or 3 for 4.10

All Sheer Pantyhose
With sandalfoot. Sizes Small, Average, Tall. Black Mist, Caress, Sunspice, Vicuna. #688
Reg. 1.75 Sale, pr. 1.40 or 3 for 4.10
Hosiery, Main Floor

Sale ends Dec. 10.

Hudson's Bay Company

"Duffles!"

Original English Duffle Coat by Gloverall

for Christmas GIFTING

We have one for every family member!

Be a "duffle" family. Choose the top-drawer GLOVERALL, and you will have the best — in fine looks, in hefty wool material and roominess, in wearing qualities.

We have a complete selection of Gloverall duffle coats for the entire family, from the wee-est to super-size. All colors available.

HOURS: 9 a.m. to 5:30 p.m.

W&J WILSON LIMITED
1121 Government St. (Opp. the Post Office) 3837177
1210 Newport, at Windsor 592-2821
City Parking Facilities Tickets Validated Here.
THERE'S MORE FOR YOU DOWNTOWN
CHARGEX
11-28

MAGNI-FOCUSER
Binocular Magnifier
Leaves both hands free to work

Flip up for regular vision
Flip down for magnification

GREAT FOR HOBBIES at $19.50

THE ROCKHOUND SHOP
777 Cloverdale 388-5341
TUES. to SAT.
11-29

UNIFORMS
Are you working over the Christmas holidays?
Cheer yourself up with a new uniform.
We have Pantsuits Dresses Tops
Men's Uniforms too
1826 Oak Bay Ave.
1 Block east of Richmond Ave.
592-1834
CLOSED MONDAYS
11-28

one-piece pre-formed TUB SURROUND
$79.00
INSTALLATION EXTRA

- GREAT SELECTION OF DECORATOR MARBLE PATTERNS
- MAINTENANCE FREE
- DO IT YOURSELF OR HAVE US DO IT FOR YOU
- CUSTOM PREFORMED TO FIT YOUR TUB AREA

FINE QUALITY
INNOVATIVE IDEAS
CONTEMPORARY DESIGN

COMPLETE BATHROOM RENOVATIONS
FREE ESTIMATES · NO OBLIGATION

EVERETT'S BATH & PATIO SHOPPE
1003 VIEW ST.
388-9232
TUES-SAT: 9:30-5:00 (VANCOUVER AT VIEW)

Sears

The soft sophisticates... pure black velveteens

Junior Bazaar

The new, evening elegance... separate pieces that look sensational together or individually. How you put the pieces together for your own look, is strictly up to you! Dry-clean only. In Junior Sizes 5-13.

The beautiful satin-trimmed blazer has a distinctive one-button closing and 2 pockets. 19R 000 874 A. **24.99.**

Tuxedo-style pants have a zip-fly front and a smart satin stripe down the legs. 19R 000 167 A. **15.99.**

The dirndle skirt is cut full, falling from gentle gathers at the front. Back zip and a satin-trimmed hem. 19R 000 159 A. **15.99.**

Not shown. Fancy gauchos with zip-fly front and soft satin stripe down the legs. 19R 000 166 A. **15.99**

Personal shopping only
Junior Bazaar

THE FASHION PLACE
Sears

Sears Junior Bazaar (19) Personal Shopping
Advertised prices in effect now through Saturday, December 3, while quantities last.

Simpsons-Sears Ltd.
Sears Hillside: 3190 Shelburne Street. Lots of Free Parking.

Yukon MD fights incompetent tag

WHITEHORSE (CP) — A Watson Lake, Y.T., doctor says he will appeal a ruling that found him incompetent and recommended that his medical licence be cancelled.

The ruling was made by a board of inquiry that conducted hearings into the doctor's medical ability in October.

Dr. Stephen Wigeby, who practises in the small community about 450 kilometres east of here, was judged to be emotionally ill by the three Vancouver doctors who conducted the inquiry.

The board's findings have been forwarded to Yukon Commissioner Art Pearson, who will decide whether or not to strike Wigeby from the territory's medical register.

Wigeby said he would appeal the board's ruling in Yukon Supreme Court.

"As far as I'm concerned, the battle goes on."

An inquiry in January ruled Wigeby unfit to practise, but that decision was overturned on appeal on the grounds that Wigeby was denied the right to counsel of his own choice.

At the second inquiry in October, the board heard testimony that Wigeby was abusive to both nurses and patients, medically indecisive and sometimes prescribed the wrong treatment.

However, more than 30 Watson Lake patients also testified that they were happy with the treatment given them by Wigeby.

The board acknowledged the support for Wigeby, but ruled that other testimony indicated the doctor's medical standards were "far below that which ought to prevail in the community."

— AP

His home's a hole

Glenn Martin of Seattle has made himself a happy hideaway: a bus lowered into a hole and covered with dirt. He said he decided to get away from it all after his doctor told him he had high blood pressure.

SUNDAY STUDIED

VANCOUVER (CP) — Attorney-General Garde Gardom told Social Credit convention delegates at the weekend that he was preparing a white paper for public discussion of Lord's Day laws.

Gardom said the original laws were labor-oriented to prevent work on Sundays but opinion now ranges from full support to that of people who "say they're delighted to be able to shop on Sunday."

"It's a serious thing and I don't intend to impose my own judgment on this," Gardom said during a meet-the-cabinet session.

Victoria realtor scolds servants

Lethbridge (CP) — The president of the Canadian Real Estate Association says Canada's civil service "is in the main, vastly overpaid, overstaffed, arrogant, and lazy."

Norman Ross of Victoria, speaking to the annual meeting of the Alberta Real Estate Association, called Canada's postal service "easily the worst" in the world.

Union leaders also received criticism from Ross.

"I want union heads who have the welfare of both the workers and country at heart," Ross said.

He said union leaders should be honest, principled men, not self-serving dictators.

Ross said he was sick of hearing "nothing but whining and weeping by assorted do-gooders and social workers about the rights of criminals, perverts, racketeers, strikers and civil servants."

He said he hoped these were also concerns of his fellow realtors and suggested they not be backward in speaking for changes to improve the democratic system.

He suggested realtors and those they elect to speak for them in efforts to improve Canada's economy and well-being should do so "with good old Canadian bluntness."

CHICKEN ON THE RUN
Uncle Fred's
DELIVERS
CATERS
385-3468

COLD SORES?
Anbesol. Cools, soothes, helps prevent infection and promotes rapid healing.

P.S.
GIFT SUGGESTIONS

SCARVES—Silks, lacey mohairs, rayons from	2.50
STOLES—Mohairs, acrylics from	5.50
MOHAIR THROWS— From Scotland, size 48"x72", from	35.00
COSY KANGOL HATS— From England	15.00-18.00
SWEATERS — Cashmeres, Shetlands, Merino Wools and Lurex, from	20.00
FISHERMAN SWEATERS— Irish handknit pullovers	60.00

and
COATS—SUITS—DRESSES—PANTSUITS
all at 1017 Gov't St.
PICCADILLY SHOPPE
(and a 10% discount to our senior citizens)
11-28

Bridal Lane Boutique Ltd
No. 8 Centennial Square
It's Our Annual ½ PRICE Sale Time!
on holiday-right formals
Chiffons and jerseys, prints and plains in a variety of shades.
Don't Miss The Party!
11-29

Polyester jersey in a **profusion of pleats.** **Macrame to sweeten** the gracefully rounded neckline. Soft shades of ivory, jade & salmon. Sizes 7 to 15. $41. Fashions.
On 2 ... 1130 Douglas, 384-0561

Every Kodak gift says it.

Kodak Instamatic® X-15F outfit. $27.95*
Kodak's lowest-priced Instamatic camera for great color prints and slides.

Kodak Carousel® 760H slide projector. $260*
Automatic focus, gravity-feed and remote control are just a few features that make the Carousel a "jolly good show" for all year-round.

The Handle™ instant camera.† $48.95*
Here's Kodak's newest, lowest-priced instant camera. Instant pictures with color by Kodak... beautiful!

Kodak Tele-Instamatic™ 608 outfit. $48.75*
Two lenses make the 608 like two cameras in one. With the simple flick of a switch, you can choose between normal shots and telephoto.

Kodak Trimlite™ Instamatic® 18 outfit. $33.95*
Easy drop-in film loading, aim and shoot convenience in an inexpensive camera to fit your pocket and purse.

*Suggested list price. Actual price is determined by dealer. Price subject to change without notice.
†Kodak instant print film can be used only in Kodak instant cameras.

Kodak gifts say 'Open me first' and picture all your Christmas fun.

Kodak

Kodak products are available at . . .

Jus-Rite PHOTOS — 4 Stores to serve you "service through experience" 384-8041
KITS Cameras — MAYFAIR 388-5226
ISLAND COLOR LABS LTD. — 615 Fort St. 384-2242
BILL'S PHOTO SUPPLY — 1672 Douglas St. 383-7443
COLWOOD UNITED PHARMACY — 1910 Sooke 478-1735
VICTORIA PHOTO SUPPLY — 1015 Douglas St. 385-3458
NOOTKA PHOTO SUPPLY — 634 Humboldt 382-5241
ELECTRIC EYE — 1006 Broad St. 386-6378
HARBOUR SQUARE CAMERA SHOP — Harbour Square 386-9523

Coast-to-Coast Newspaper Advertising Sells the Most

Harassment

ROME (UPI) — East European exiles have told an international gathering about what they called everyday harassment of dissenters in communist countries, including imprisonment, loss of jobs and arbitrary home searches.

One of them said he had his telephone cut off because officials said he tried to get the telephone repairman to sign a human rights proclamation.

The international Sakharov hearings, opened with a filmed appeal by Soviet dissident physicist Andrei Sakharov to let the world know about human rights violations in the East, went into their second day with testimony about individual experiences of persecution.

Meals ease diet risks

NEW YORK (UPI) — Liquid protein diets probably won't hurt overweight but healthy persons who combine them with one good meal a day, according to Dr. Victor Frattali, a U.S. Food and Drug Administration nutritionist.

Frattali and John Walden, FDA assistant commission for public affairs, denied reports that the FDA would ban the protein diet liquids and powders.

The FDA has prepared a document asking for warning labels on the products, but it would be weeks and probably months before that cleared federal legal hurdles, they said.

One of the FDA's problems with the diets, according to Walden, was that no scientist would say there was a direct cause-and-effect relationship in the case of 26 deaths among persons on the liquid protein exclusively from two to eight months.

Some suffered fatal heart irregularities when going back to solid food.

Walden said not even epidemiologists — health detectives — at the U.S. Centre for Disease Control in Atlanta, GA., would blame the liquid protein diets for the deaths.

"But they are highly suspicious," he said.

The proposed warnings would advise children and pregnant and nursing women to stay away from the diets, and advise others to go on them only under a doctor's direction, especially when eating nothing else.

Frattali said there was concern over people who went on the liquid protein diets exclusively for extended periods. Those who died did that.

There are two basic types of protein products on the market. One, a liquid, is predigested protein, and users take a shot glass full once, twice or three times a day. If they eat nothing else, they should watch out, says the FDA.

The second type is a powder, which contains all the vitamins and minerals which the U.S. National Research Council recommends for basic nutritional needs. It is mixed with liquid — juice, milk, water.

Dope dogs super-sniffers

SINGAPORE (UPI) — Dogs' noses are 100,000 times as sensitive as those of man in sniffing out narcotics, even when the drugs are disguised by other odors, a U.S. delegate told the first Narcotic Detector Dog Conference at the weekend.

A report prepared for the conference said such dogs had made 9,000 seizures of narcotics worth $100 million in the U.S. alone.

Laird Allshouse of the international operatios disision of the U.S. Customs Service said Singapore was selected for the U.S.- sponsored conference because of the commitment and enthusiam the island republic showed in its new narcotic detector dog program.

Singapore Customs Senior Director Liao Long Sing said 34 nations used dogs to detect narcotics shipments, and the program was expanding steadily.

Holiday toll

WASHINGTON (AP) — More than 330 persons had been killed in traffic accidents in the United States by Saturday night during the four-day Thanksgiving weekend.

The Petite Shop
In Our New Location — 1306 Broad Street 385-0322
Just in time for the holiday season!
Gowns and Hostess Wear . . .
A truly beautiful selection of the season's newest styles in the most elegant fabrics — you'll love these fashionable looks.
Dresses—
Casual, afternoon, dinner and cocktail styles — come in and choose yours soon.
June M. Charlton
11-28

CHRISTMAS SALE
LADIES' CARDIGANS including wrap styles. Solid and fancy weaves. Reg. 12.98 to 24.00 ..... SALE 6.99 to 13.99
LADIES' PULLOVERS Turtle or cowl neck. Reg. to 14.00 ..... SALE 4.99 to 7.99
LADIES' BLOUSES Long sleeves, acetate, polyester gorgeous prints. Sizes 10 to 20. Reg. 10.98 to 16.00 ..... SALE 5.99 to 9.99
LADIES' PANT SUITS Reg. to 49.98 ..... SALE 25.99 to 39.99
GIRLS' DRESSES, JUMPERS, PANT SUITS, PANT TOPS, SKIRTS Sizes 2 to 14. Reg. 7.98 to 19.98 ..... SALE 2.99 to 10.99
PANT AND TOP SETS For infants and toddlers by Ladybird. Reg. 8.98 to 19.98 ..... SALE 4.49 to 9.99
BOYS' KNIT SHIRTS Sizes 2 to 16 yrs. Reg. 4.98 to 7.98 ..... SALE 2.50 to 4.50
CHILDREN'S LEOTARDS Reg. 2.25 to 3.98 ..... ½ PRICE
LADIES' PANTY HOSE By Phantom. Reg. 1.59 ..... SALE 1.25 3 PAIRS 3.50
CHILDREN'S WINTER JACKETS All Canadian made. Sizes 4 to 18. Reg. 16.98 to 22.98 ..... SALE 13.98 to 26.98
COSTUME JEWELLERY Earrings, necklaces, rings Reg. to 4.00 Sale 99¢
ALL SALES FINAL
OPEN MONDAY TO SATURDAY, 9:30-6 THURSDAY, FRIDAY, 9:30-9
TANG'S PAGODA
2624 DOUGLAS STREET 384-8686
Tang's Parking at Stry Credit Union Customer Parking, 2 driveways south of Tang's Pagoda.

Ottawa return $234.
Save 42% on regular fare with Charter Class Canada Fares.
- We've still got some CCC Fare seats available starting January 9, 1978, at a big saving and you can take advantage of them if you act now.
- Book 45 days in advance and pay within 7 days of booking.
- Plan on staying 10-30 days, excluding day of departure.
- Ask about our specially designed car and hotel deals—they're hard to beat.
- Book now. Seats are limited.
- Ask your travel agent or phone us, Air Canada for all the details.

AIR CANADA

If It's Travel It's FEATHERSTONE TRAVEL SERVICE 734 Yates St. 386-6101
TRAVELWORLD 382-3121 On View at Douglas
ASK MR. FOSTER TRAVEL SERVICE Main Floor 385-8731 the Bay
BAINS TRAVEL SERVICE 1710 Douglas St. 386-6363
BAYSHORE TRAVEL LTD. 1622 Government St. 382-7103
Coast to Coast Newspaper Advertising Sells the Most

DENTURE PAIN?
Anbesol relieves denture pain fast. Cools, soothes and helps prevent infection.

OVENS
JUBILEE BUILDING SUPPLIES
574 CULDITHEL
opposite Town & Country next to McDonald Bakery
Mon.-Fri. 8-5, Sat. 10-3
388-5412

You're Invited
Film Presentation
NEW ZEALAND and SOUTH PACIFIC
Empress Hotel, 7:30 p.m., Thurs., Dec. 1
Phone Sovereign Tours, 386-2485 for free tickets
11-29

FAIRWAY
272 GORGE ROAD WEST — GORGE SHOPPING CENTRE
WEEKDAYS 9-9
SUNDAYS 9-6
We Reserve the right to limit quantities while stocks last
GIGANTIC DECEMBER SALE
Prices Effective: Tues., Wed., Thurs. Fri. and Sat. Nov. 29, 30, Dec. 1, 2, 3

★ FRESH VEAL SALE ★
VEAL SIRLOIN STEAK ..... LB. 1.99
VEAL BONELESS CUTLETS LB. 2.19
VEAL RIB CHOPS .... LB. 1.59
VEAL T-BONE STEAK ..... LB. 1.99
VEAL SHOULDER CHOPS ..... LB. 1.19
VEAL BONELESS STEW ..... LB. 1.29
VEAL BREADED PATTIES LB. 99¢
WHILE STOCKS LAST

MAPLE LEAF READY-TO-SERVE HAM WHOLE OR SHANKS lb. 1.19
SWIFT'S YOUNG BUTTER BALL TURKEY .... GR. A lb. 1.09
CANADA GRADE 'A' BEEF BONELESS OVEN ROAST RUMP OR BARON ..... lb. 1.55
CANADA GRADE 'A' BEEF CHUCK STEAK lb. 75¢
FRESH, SMALL GOV'T INSPECTED SPARERIBS lb. 1.19
FRESH PORK, GOV'T INSPECTED PICNIC lb. 79¢
FRESH GOV'T INSPECTED PORK HOCK lb. 69¢
MAPLE LEAF SLICED COOKED HAM 6-oz. pkg. 99¢
MAPLE LEAF SAUSAGE STICK 24-oz. each 1.49
MAPLE LEAF SAUSAGES tray 1.15

IMPERIAL MARGARINE 3-lb. blk., Limit 2 blks. 1.79
BLACK DIAMOND PROCESSED CHEESE SLICES 2-lb. pkg. 2.69
YORK'S—48-fl.-oz. tin FRUIT JUICE APPLE, ORANGE GRAPEFRUIT 48-fl.-oz. tin ..... 59¢
YORK'S FANCY FRUIT COCKTAIL 2 14-oz. tins ..... 79¢
YORK'S FANCY ASPARAGUS TIPS 12-fl.-oz. tin ..... 89¢
YORK'S FANCY PEAS CREAM CORN 3 14-oz. tins ..... 89¢
YORK'S RASPBERRY STRAWBERRY JAM 24-oz. tin 1.29
OCEAN BEAUTY TINY SHRIMP 4-oz. Tin 99¢
UNIVERSAL PINK SALMON 7¾-oz. 79¢
DIAMOND BRAND WHOLE TOMATOES 3 19-oz. tins 89¢
SPORK LUNCHEON MEAT 12-oz. tin 79¢
LIQUID JOY 52-fl. oz. 1.49
FAB POWDER DETERGENT 5-lb. box 2.39
ROYALE BATHROOM TISSUES 4 ROLLS 89¢
JOHNSONS' BABY SHAMPOO 2 — 350-ml BOTTLES 2.79
LIDO MACARONI SPAGHETTI 2-lb. cello bag 69¢
JELLO 3-oz. pkg. JELLY POWDER 4/89¢
CANADA DRY GINGER ALE 26 Fl. Oz. Plus Deposit 3/1.00

NESCAFE INSTANT Coffee 10-oz. Jar 4.87
MAPLE LEAF CANNED HAM 1½ lbs. 2.89
KELLOGS NEW BRAN WAFFLES 14-oz. pkg. ..... 69¢
MRS. SMITH FROZEN MINCEMEAT PIE 26-oz. pkg. ..... es. 1.39
DAD'S SUGAR DADDY COOKIES 14-oz. pkg. ..... 89¢
NABOB'S MINCEMEAT 48-oz. Jar 2.49

CASE LOT CANNED GOODS
YORK'S FANCY PEAS 24/14 oz.
YORK'S CREAM CORN 24/14 oz.
YORK'S BEANS with PORK 24/14 oz.
YORK'S RED KIDNEY BEANS 24/14 oz.
DIAMOND BRAND STEWED TOMATOES 24/14 oz.
ALYMER'S CUT GREEN BEANS 24/14 oz.
ALYMER'S TOMATO JUICE 12/48 oz.
YOUR CHOICE 6.99 PER CASE
NIKKA RAMEN INSTANT NOODLES 30x 3 oz. 5.49

CALIFORNIA NO. 1 TOMATOES . . . lb. 39¢
FRESH BELL GREEN PEPPER lb. 29¢
B.C. GROWN SPARTON APPLES 4 lb. bag. 79¢
CHIQUITA NO. 1 BANANAS . . . 4 lbs. 69¢
11-28

MORGAN

FRED BASSET

JUDGE PARKER

ARCHIE

RIP KIRBY

BLONDIE

MARY WORTH

HI and LOIS

KERRY DRAKE

MOMMA

M. V. Chesnut's Garden Notes

When you set about the job of making up your order for flowering bulbs next spring, I'd like to enter a plea for your consideration of the Tigridias. These bulb flowers are as easy to grow as gladiolus, and I don't think any flower in my garden has excited so much curiosity and admiration among visitors.

Natives of Mexico and Peru, the Tigridias are strikingly beautiful in their brilliant coloring and spotted petals. It is possible this spotting that gives rise to their nickname of Tiger Flower, although I never saw a spotted tiger and, in truth, the markings on the petals are more like those of a leopard's skin.

Another common name is Mexican Shell Flower, probably because of the irridescent quality of the coloring, like mother-of-pearl, but to me the blooms look more like enormous tropical butterflies poised for flight.

In one respect the Tigridia has to take a back seat to the gladiolus. I should warn you that, strikingly beautiful as they are, Tigridias are useless as cut flowers. Like the Morning Glory and the Day Lily, each bloom lasts for only a single day, opening in the morning and shrivelling in the late afternoon.

They are persistent bloomers, though, with each spike producing a constant succession of daily blooms throughout the summer and well into the fall.

The first time I grew Tigridias — this was over 40 years ago — I found this fleeting habit of bloom more than a little annoying. Anxious as I was to see my new bulbs come into bloom, I was leaving for the office before the flowers opened, and by the time I returned in the evening, the petals would be shrivelled and faded. My family would be full of oh's and ah's about the wonderful display, but I never got to see my gorgeous blossoms at all until the weekend!

The bulbs are not particularly expensive, although prices have gone up along with everything else. Only a few years ago I bought 100 bulbs for $6; last spring they were listed in my favorite bulb catalogue for $2.75 per dozen or $19 per 100. Fortunately, they multiply under favorable conditions even faster than gladiolus.

Don't be in too big a hurry to get your bulbs into the ground, for these are tropical subjects and will rot in cold, wet soil. Wait until the earth is warm to the touch — put them in about the same time as you would sow corn or snap beans.

Like most Mexican plants, Tigridias demand full sun for as many hours in the day as possible; a south or southwest aspect free from overhanging tree branches is ideal. I tried a few of my bulbs in shade, but the plants grew too tall and spindly, while the flowers were sparse and weak in the stem.

The first year I tried my hand at growing these bulbs, I planted them three inches deep and eight inches apart each way, and while they bloomed very well, I find now I get earlier blooms and a more compact grouping at two inches deep and only four inches apart each way.

As far as I can see, the only tricky part in the growing of Tigridias lies in bringing the lifted bulbs safely through the winter, and the trick here is to save only the fattest bulbs, discarding quite ruthlessly the little ones which would be almost sure to shrivel and become dehydrated through the winter.

Take up your bulbs in the fall after the tops have been touched by frost, and as these bulbs multiply as prolifically as rabbits, you will probably dig up three or four times as many as you planted, so you can afford to be a bit choosey in selecting which ones to save, discarding the small fry.

Cut away the tops, dust with bulb dust or with common sulphur to protect against rot, and plunge them in vermiculite in a plastic bag. Seal the bag and store in a cool place.

Art Buchwald

(About 10 years ago, a Bedouin tribesman tumbled into a cave near the Dead Sea. Much to his surprise he found a dozen scrolls dating from 70 A.D. But more important, he came across an ancient column showing how Americans in those days explained Thanksgiving Day to the French. It was considered the archaeological find of the century.)

One of our most important holidays is Thanksgiving Day, known in France as *le Jour de Merci Donnant.*

Le Jour de Merci Donnant was first started by a group of Pilgrims *(Pelerins)* who fled from *L' Angleterre* before the McCarran Act to found a colony in the New World *(Le Nouveau Monde)*, where they could shoot Indians *(les Peaux-Rouges)*, and eat turkey *(dinde)* to their heart's content.

They landed at a place called Plymouth (now a famous *voiture Americane* in a wooden sailing ship called the Mayflower or *Pelerins* were killing the *dindes*, the *Peaux-Roughes* were killing the *Pelerins*, and there were several hard winters ahead for both of them. The only way the *Peaux-Rouges* helped the *Pelerins* was when they taught them to grow corn *(mais)*. The reason they did this was because they liked corn with their *Pelerins.*

In 1623, after another harsh year, the *Pelerins'* crops were so good that they decided to have a celebration and give thanks because more *mais* was raised by the *Pelerins* than *Pelerins* were killed by *Peaux-Rogues.*

Every year on *le Jour de Merci Donnant*, parents tell their children an amusing story about the first celebration.

It concerns a brave *capitaine* named Miles Standish (known in France as *kilometres Deboutish* and a young, shy lieutenant named Jean Alden. Both of them were in love with a flower of Plymouth called Priscilla Mullens (no translation). The *Vieux capitaine* said to the *Jeune lieutenant:*

"Go to the damsel Priscilla *(allez tres vite chez Priscilla)*, the loveliest maiden of Plymouth *(la plus jolie demoiselle de Plymouth)*. Say that a blunt old captain, a man not of words but of action *(un vieux Fanfan la Tulipe)*, offers his hand and his heart, the hand and heart of a soldier. Not in these words, you know, but this, in short, is my meaning.

"I am a maker of war *(je suis un fabricante de la guerre)* and not a maker of phrases. You, bred as a scholar *(vous, qui etes pain comme un etudiant)*, can say it in elegant language, such as you read in your books of the pleadings and wooings of lovers, such as you think best adapted to win the heart of the maiden."

Although Jean was fit to be tied *(convenable a etre emballe)*, friendship prevailed over love and he went to his duty. But instead of using elegant language, he blurted out his mission. Priscilla was muted with amazement and sorrow *(rendue muette par l'etonnement et la tristesse)*.

At length she exclaimed, interrupting the ominous silence: "If the great captain of Plymouth is so very eager to wed me, why does he not come himself and take the trouble to woo me?" *(ou est-il, le vieux kilometres? Pourquoi ne vient-il pas aupres de moi pour tenter sa chance?)*

Jean said that *kilometres Deboutish* was very busy and didn't have time for those things. He staggered on, telling what a wonderful husband *kilometres* would make. Finally Priscilla arched her eyebrows and said in a tremulous voice: "Why don't you speak for yourself, Jean?" *(chacun a son gout.)*

And so, on the fourth Thursday in November, American families sit down at a large table brimming with tasty dishes, and for the only time during the year eat better than the French do.

No one can deny that *le Jour de Merci Donnant* is a *grand fete* and no matter how well fed American families are, they never forget to give thanks to *kilometres Deboutish*, who made this great day possible.

Sydney Harris

Things I Learned from Reading The Irish World, a New Anthology:

● That, genetically speaking, the Irish have more English and French genes than Celtic ones.

● That it is the geography and geology of Ireland (quite different from England) that has kept it essentially rural in a rapidly industrialized age, with half its people still residing in rural dwellings.

● That while the population of most countries has multiplied in the last century, Ireland has only half the population it had in 1845. (Its 4½ million people are less than many of the world's multi-million cities.)

● That the consumption of alcohol is estimated to account for 10 per cent of all personal spending in the Irish Republic.

● That the still popular phrase, "beyond the pale," originated in 15th century Ireland: the Pale was a district about 20 miles around Dublin, beyond which English law or protection did not prevail.

● That regular church attendance is among the highest in the world, being upward of 90 per cent. (In the early 19th century, it had slumped below one-third.)

● That the idea of an Irish "nation" was, ironically enough, first propounded by the Presbyterian burghers of Belfast (in close touch with republican movements in France and the U.S.), rather than by the Catholic majority.

● That as late as the post-Second World War period, one out of four Irish farmers was still a bachelor at the age of 70.

● That within the last 15 years, Ireland's rate of economic growth has been unmatched in the rest of Europe. (But, starting from such a low base, the Irish Republic is still regarded as the poorest member of the EEC.)

● That about half the total population of Ireland emigrated between the Potato Famine and the First World War; many thousands were evicted by their absentee landlords, who refused to lower rents after the Famine.

● That Ireland has contributed far more than its proportionate share to what we think of as English literature — Yeats, George Moore, Oscar Wilde, Bernard Shaw, James Joyce, Sean O'Casey, Synge, Beckett, and many others. (Most of whom found it necessary to leave Ireland because of their iconoclastic ideas.)

● That the first president of the new Irish Republic was born in New York City, and had a Spanish-Cuban father. (And the mayor of Dublin, like his predecessor, is a Jew.)

James Bacon's Hollywood

HOLLYWOOD — The Dodgers had more men playing golf the other day in the tenth annual **Tim Conway** Celebrity golf benefit for the Spastic Children's Foundation than the National League champions had on the field for the World Series.

Everybody was there but manager **Tommy La Sorda. Don Sutton** said he wanted to come but **"Frank Sinatra** wouldn't let him out."

And a former Dodger home run slugger won a new car when he hit a hole-in-one on the 17th at the North Ranch country club in Westlake Village.

"It was the first time I ever made a par three hole in less than five," said **Jimmy** (The Cannon) **Wynn.**

Sutton took over expertly as master of ceremonies because Conway, the host, couldn't make his own tournament except for the opening shotgun. He was taping the **John Davidson** Christmas Special all day.

But Conway can be proud of the good work he has done for spastics. This tournament pushed contributions past the quarter-million mark.

Most touching part of the evening came from **Mr.** and **Mrs. Bruce McKenley,** who met and fell in love with the help of Conway's tournament. Both are spastics and both thanked Tim and his coworkers for giving them a taste of normal life they might not otherwise have had.

Dennis James' team won the tournament with **Jack Lemmon's** coming in second.

First time I ever knew Dennis was Italian was when he announced to the tournament dinner that he was. Then he added:

"The Italians get a bum rap because of the Mafia but remember, there was no Italians involved in Watergate except as heroes like Judge **John J. Sirica.**"

Then, he said, "if there had been Italians involved, there would have been no Watergate. There wouldn't have been any witnesses."

He said it, Frank. And he's Italian.

Coho forecast fizzles

Although early indications were for a better-than-average coho run in the Goldstream River this year, only 96 spawning fish have been counted so far, according to Howard English of the Amalgamated Conservation Society.

English said at the weekend that he did not expect many more fish before the run ends, likely about Dec. 15, so whether last year's run of 107 coho will be beaten is in doubt.

Indications were a good number of coho made it as far as Saanich Inlet, but sports and commercial fishermen appear to have taken a heavy toll, English said.

But there was a heavy escapement of chum, a lesser fish, with some 7,000 spawners counted.

Only about 18 springs were counted in the river this fall.

Multiple winners

Detroit quadruplets Vincent, Peter, Paul and Gerard Guinnane, 17, get achievement certificates from Ontario Lieutenant-Governor Pauline McGibbon for work as cadets of Essex and Kent Regiment in Windsor, Ont. Boys hold dual British and U.S. citizenship.

Mauling fatal

MAYO, Y.T. (CP) — The death of a three-year-old Mayo boy has been attributed to mauling by dogs.

David Moses was found dead Sept. 20, surrounded by a tied-up dog team at a local kennel.

The child had been missing 24 hours and was the object of a full-scale search by residents of this small community about 480 kilometres north of Whitehorse.

In his report, Coroner Simon Wood concludes that the child died "from loss of blood caused by dog wounds."

No charges have been laid against the kennel owner, police said.

PAYBACK TALK

ATLANTA (AP) — Officials of two Georgia banks have refused direct comment on a report that representatives of former U.S. budget director Bert Lance were negotiating repayments to the banks in an attempt to avoid federal action that could keep Lance out of the banking business.

Entertainment Guide

THE BUTCHART GARDENS — OPEN EVERY DAY OF THE YEAR — Admission gates now 9 a.m. to 4 p.m.

WINTER IN THE GARDENS — Admission charges are reduced though these 35-acre gardens are still majestically beautiful! Should it shower, don't worry, there's free use of umbrellas for everyone.

THE BUTCHART GARDENS RESTAURANT — OPEN YEAR ROUND. Serving light lunches and scrumptious HIGH TEA beside a crackling hearth in the relaxed atmosphere of the historic Butchart residence. We invite you to make reservations at 652-2422. Now open 10 a.m. to 4 p.m.

SEEDHOUSE and GIFT SHOP. Open every day. Ask to see how our seeds are packaged this winter.

COFFEE BAR SERVICE — Always available.

THE BUTCHART GARDENS — A pleasant visit any time of the year.

STRATHCONA HOTEL —British Columbia's largest night-life centre, 919 Douglas St. 383-7137, PRESENTS . . .

THE OLD FORGE CABARET — For your dancing pleasure, 6 nights a week — Live music featuring "THE BROTHERS FORBES & FRIENDS". Reservations until 9:30 p.m. 383-7137.

THE CUCKOO'S NEST LOUNGE — Full kitchen facilities serving outstanding lunches and dinners. Featuring a unique 1952 MG-TD Roadster salad and soup car. Dinner reservations 383-7137. Discotheque every night 10 p.m. to 2 a.m. except Sunday. Enjoy the funky antique atmosphere.

THE STING LOUNGE — Buffet luncheon and salad bar weekdays. Prohibition Days atmosphere featuring Victoria's busiest discotheque 6 nights a week.

BIG BAD JOHN'S — Victoria's most famous lounge—Crazy Hillbilly atmosphere and Country and Western music.

THE RED LION MOTOR INN — 3366 Douglas Street, Victoria, B.C., landmark of hospitality featuring:

THE TOWER LOUNGE — Live entertainment nightly. Recording Artist — Tom Middleton — "Harbour For My Soul"

THE LION'S DEN DINING ROOM — Continental buffet Mon. through Thurs. 5-9 p.m.; Fri. and Sat. 5-11 p.m. Closed Sun.

THE WINECELLAR — Victoria's only wine bar featuring buffet luncheon daily 12 noon to 2 p.m. Open daily from 12 noon to 12 midnight. Backgammon Table; Poolside location. Closed Sunday.

Enjoy the Red Lion's other facilities — coffee shop, heated outdoor pool, sauna and swirlpool.

MARLON IS THE Canterbury Inn
310 GORGE RD. E. 382-2151

VICTORIA OPERATIC SOCIETY presents
Music By JOHANN STRAUSS
Die Fledermaus
(The Bat)
NOV. 25—DEC. 3
MATINEE SUN. NOV. 27
NO SHOW MON. NOV. 28
Tickets $4.00, 5.00, 6.00 at McPherson Box Office and Hillside Mall. Senior Citizen & Student Prices Available.
McPHERSON PLAYHOUSE

VILLAGE INN
3838 CADBORO BAY AT SINCLAIR
STEAKS and SEAFOOD
PLEASE PHONE FOR RESERVATIONS
477-9222
Meet our staff, enjoy our food and you'll know why we're one of Victoria's most popular dining spots.
Our menu includes delicious appetizers, soups and salads. STEAKS cooked in many ways (we take pride in knowing how to properly age beef). COMBINATION PLATES, Steak and Lobster, Steak and Crab, etc. SEAFOOD, Oysters, Fantail Shrimp, Sole, Halibut and Lobster all cooked to perfection. A few SPECIALTY dishes such as Cordon Bleu Bavarian, Cornish Game Hen Baby Back Porkribs and a Beefkabob that's really something. We have our daily special and now we've added Smoked Salmon, Rack of Lamb, Oyster Rockefeller, Prime Rib of Beef and others. In keeping with European dining, enjoy Capucino or Espresso Coffee after your dinner.
PAUL
OPEN 7 DAYS A WEEK
LUNCH 11:30 to 3:00 p.m.
DINNER 5:00 to 10:00 p.m.
AND NOW
FOR LATE DINERS
OPEN 'TIL MIDNIGHT
THURS., FRI., SAT.
• CHARGEX • MASTERCHARGE
11-21

SOFA AND BED CHAIRS
POLY
FURNITURE—LIGHT, COMFORTABLE EASY TO MOVE — 517 YATES

THE Arena
TUESDAY
TINY TOTS SKATING
1:30 p.m.-3:00 p.m.
11-14

NOW OPEN FOR LUNCH
MON.-FRI.

STEAK DINNER	2.99	FRIED CHICKEN	2.90
BARON OF BEEF	2.75	CLUBHOUSE SANDWICH	2.25
PRAWNS IN A BASKET	3.25	SALAD BAR	1.75

LIVE ENTERTAINMENT DAILY
STARDUST 860 YATES ST. Free Parking 385-1031
11-29

LIVE BURLESQUE
POSITIVELY FINAL WEEK
The Naughty
★ LIZ LYONS ★
IN PERSON ★ CO-FEATURING COFFEE MONTEZ for the Ladies
KEMO TOP MALE STRIPPER ★ RESERVATIONS 384-0023
DIRECT FROM LAS VEGAS ★ CONTINUOUS SHOWS NIGHTLY ★ OPEN 7 P.M. ★ SORRY! NO CAMERAS
"RATED X"
MOTHERS CABARET
618 Johnson St.
11-28

BARBECUE SPARERIBS and ALASKA KING CRAB LEGS
Monday, Tuesday and Wednesday Only
Served with drawn butter
Fabulous Salad Bar
Baked Potatoes
Fresh Vegetable
Chocolate mousse
7.95 Per Person
Felice's DINING LOUNGE
Gourmet meals elegantly served in luxury surroundings
LUNCH: MON.-FRI., 11:30-2:30
DINNER: DAILY. 5:30-11:30 P.M.
1218 Wharf, Hartwig Court—after 5:30 p.m. enter parking lot past Wharf at bottom of Yates Street.
Reservations Please: 385-4497
Live Entertainment — Thurs., Fri., Sat.
watch the inner harbour over lunch, over dinner
10-11

DEFGH
add up to enjoyment and information on Midband's 5 stations call Cable 477-7353

FOR ONE WEEK ONLY
November 25-December 3 8:00 p.m.
Bastion Theatre presents
FORTUNE AND MEN'S EYES
A shocking expose of prison life
For mature audiences only
NOW AT MOVIE PRICES ($3.50 and $4)
Tickets at The Belfry or phone Bastion Theatre, The Belfry, McPherson Playhouse or Hillside Mall Ticket Centre
(no Monday Showing)
THE BELFRY
385-6815 1291 Gladstone (at Fernwood)

FREE NOON-TIME CONCERT
Steven Calder-Violinist
Accompanied by Ann Crose
Tuesday, November 29, 12:15-12:45
at McPherson Playhouse
The fourth in a series of free weekly noon-time concerts by distinguished young Victoria musicians. These concerts are free to the public and box lunches are available. This series has been co-ordinated by a Liaison Committee of the Community Arts Council in conjunction with the Victoria Conservatory of Music and McPherson Playhouse. 11-28

VICTORIA THEATRE GUILD presents
AGATHA CHRISTIE THRILLER
at
LANGHAM COURT
BOX OFFICE at Langham Court Theatre
"The Unexpected Guest"
Dec. 1-Dec. 10 8:15 P.M.
Tickets: $3.00 Students & OAP's $2.00
BOX OFFICE OPENS NOV. 29 at Langham Court Theatre from 4 p.m. to Curtain Time DAILY
Phone 384-2142

First Love
Do you remember...
WILLIAM KATT ("CARRIE")
SUSAN DEY ("PARTRIDGE FAMILY")
Warning: Occasional Sex Scenes — B.C. Director.
AT 7:00 & 9:00
TOWNE 382-5922 DOUGLAS AT HUMBOLDT

Ends tonight
CONFESSIONS of a BLUE MOVIE STAR
& Naughty Girls on the Loose.
COMPLETE SHOWS AT 7:00 & 8:25
foxcinema Quadra at Hillside 382-3370
RESTRICTED Completely concerned with sex. (B.C. Director)

The Year's Best Movie —Time Magazine
A long time ago in a galaxy far, far away...
STAR WARS
Starring MARK HAMILL HARRISON FORD CARRIE FISHER PETER CUSHING and ALEC GUINNESS
Golden Age and Children $1.00
odeon 1 780 YATES STREET 383-0513
MATINEES FRI., SAT., SUN. 1:45, 4:10
EVENINGS 6:45, 9:10
GENERAL

Sometimes when you reach for a dream you have to leave something behind.
You Light Up My Life
Starring: Didi Conn
MATINEES: FRI., SAT., SUN. 1:30, 3:15, 5:00
EVENINGS: 7:05, 9:10
odeon 2 780 YATES STREET Ends Thurs. GENERAL

Warning: Some coarse language—B.C. Dir.
Evenings 7 & 9
Matinee Sat. 2:00 p.m.
COUNTING HOUSE 1 BROAD AT BROUGHTON 383-3434
MATURE
Smokey and the Bandit

The Adventures of the GENERAL
WILDERNESS FAMILY
EVENINGS 7 and 9
MATINEES SAT. and SUNDAY 2:00 p.m.
COUNTING HOUSE 2 BROAD AT BROUGHTON 383-3434
Children & Golden Age $1.00 Ends Thurs.

THE SURPRISE FILM THAT'S ALL THE RAGE!
OutrageOUS!
STARRING: Craig Russell, Hollis McLaren
SHOWTIMES: 7:00 & 9:00
MATINEES: FRI., SAT., SUN. 1:30, 3:20, 5:10
haida 808 YATES STREET 383-4370
MATURE
Warning: Occasional suggestive scenes and dialogue. — B.C. Dir.

Colony MOTOR INN
2852 DOUGLAS ST., VICTORIA, B.C. V8T 4M6 PHONE 385-2441
SING AND LAUGH ALONG WITH
"JIMMY BRYCE"
FROM 8 P.M. IN THE COACHLIGHT ROOM
Colony MOTOR INN 2852 DOUGLAS ST., PHONE 385-2441
11-14

LYNN NIGHTINGALE
Ice Capades
Come on along and get that HAPPY FEELIN'
1977 CANADIAN LADIES CHAMPION
PRESENTED BY THE CITY OF VICTORIA
VICTORIA MEMORIAL ARENA
WEDNESDAY, DEC. 14 THROUGH SUNDAY, DEC. 18
ALL SEATS RESERVED 5.00 - 5.50 - 6.00
TICKETS ON SALE
10:00 a.m.-5:00 p.m. MONDAY TO SATURDAY
ARENA, THE BAY, WOODWARDS, HILLSIDE MALL, EATON'S.
The Bay and Eaton's, Victoria Customers may use their Charge Accounts.
PERFORMANCE TIMES: WED. AND THURS., 7:30 P.M.
FRI. AND SAT., 8:00 P.M. SAT. MATINEE 2:00 P.M.
SUNDAY MATINEE 2:00 P.M. AND 6:00 P.M.
SPECIAL PRICES
CHILDREN AND YOUTHS 16 YRS. AND UNDER
1.00 OFF REGULAR PRICE
WED., 7:30 P.M. SAT. MATINEE 2:00 P.M.
SUNDAY EVENING MATINEE 6:00 P.M.

NEW YEAR'S EVE DANCE
TRANZFORMER
PLUS DISCO
7 P.M.—PARTY FAVORS 7.50 per person
STARDUST 860 YATES ST. Free Parking 385-1031

5 HIT SINGLES
INCLUDING "HARBOUR FOR MY SOUL"
2 COLUMBIA RECORD ALBUMS
Tom Middleton
NIGHTLY MON. to SAT.
NOV. 28th to DEC. 17th
FRIDAY AND SATURDAY, DEC. 9, 10, 16 and 17
ACCOMPANIED BY KAHLEN WOOD, ON BASS AND PIANO
in the
TOWER LOUNGE
RESERVATIONS 385-3366
THE RED LION MOTOR INN
3366 Douglas Street, Victoria, B.C.

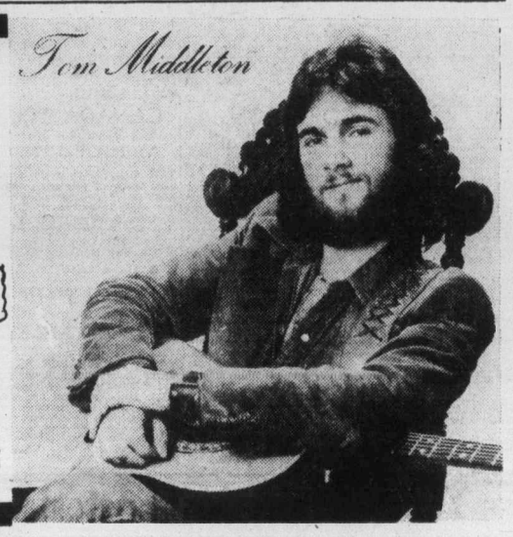

SING-A-LONG NIGHTLY
in
CHARLIES
at
The COACHMAN INN
229 GORGE RD. E.
11-25

FAMOUS PLAYERS THEATRES
NIGHTLY 7:15, 9:15
CAPITOL 805 Yates 384-6811
THERE'S ONLY ONE THING WRONG WITH THE DAVIS BABY...
IT'S ALIVE
MATURE
TECHNICOLOR
WARNING: Some violence — B.C. Director.
NIGHTLY — 6:40 & 9:00
Ends Thurs.
CORONET 836 Yates 383-6414
MATURE
Another man, another chance
United Artists
EIGHTH WEEK!
NIGHTLY — 7:05, 9:05
GOLDEN AGE. $1.00
OAK BAY 2184 Oak Bay 598-2213
GEORGE BURNS • JOHN DENVER
"Oh, God!"
GENERAL
WARNING: Frequent brutal violence. —B.C. Director.
NIGHTLY 7:15, 9:15
Ends Thurs.
ROYAL 805 Broughton 383-9711
ROLLING THUNDER
ROLLING THUNDER
ROLLING THUNDER

386-2121
Monday through Friday 8 a.m. to 6 p.m.
Saturday 8 a.m. to 5:30 p.m.

CLASSIFIED ADVERTISING

Vancouver Island's Largest Shopping Centre in Print

386-2121
Monday through Friday 8 a.m. to 6 p.m.
Saturday 8 a.m. to 5:30 p.m.

CLASSIFIED ADVERTISING RATES

All rates quoted are for insertion in both the Daily Colonist and Victoria Times.
Single Paper rates available on request.

REGULAR CLASSIFIED LOCAL RATE PRIVATE PARTY ONLY
10 word minimum
1 or 2 days
13c per word per day
3 to 5 consecutive days
11c per word per day
6 consecutive days or more
9c per word per day

All real estate, mobile home, rental and business advertising is considered to be commercial advertising and will be charged for accordingly.

REGULAR CLASSIFIED LOCAL RATE COMMERCIAL ADVERTISING
10 word minimum
1 or 2 days
16.5c per word per day
3 to 5 consecutive days
13.5c per word per day
6 or more consecutive days
11.5c per word per day

SEMI-DISPLAY LOCAL RATES
Any advertisement which varies from 6 pt. regular classified style shall be considered semi-display
14 agate lines per column inch
1 or 2 days
60c per agate line per day
3 to 5 consecutive days
54c per agate line per day
6 or more consecutive days
48c per agate line per day

NATIONAL AND OUT OF PROVINCE RATE
Regular Classified 17c per word
Semi-Display 65c per agate line
14 agate lines per column inch

BIRTH NOTICES
Up to 30 words $3.50
Each additional word 13c

DEATH NOTICES, MEMORIAL NOTICES AND CARDS OF THANKS
$1.50 per count line per day
3 consecutive days
45c per count line per day

PRIVATE BOX NUMBERS
$3.00 except Help Wanted Advertisement, $4.75 which includes a Position Filled Advertisement.

Contract rates for local businesses available on request.

CLASSIFIED ADVERTISING COPY DEADLINES

REGULAR CLASSIFIED advertising may be placed in The Daily Colonist up to 5 p.m. the day prior to publication and in the Victoria Times up to 6:00 p.m. the day prior to publication.

SEMI-DISPLAY advertising may be placed in The Daily Colonist up to 12 noon the day prior to publication and in the Victoria Times up to 4 p.m. the day prior to publication.

CLASSIFIED SERVICE FOR DUNCAN COWICHAN VALLEY AND CHEMAINUS

Classified Ads phoned in to our Duncan office before 3:30 p.m. will appear in the following day's papers.

746-6181

TERMS OF PUBLICATION

The Victoria Press Ltd. shall not be liable for non-insertion of any advertisement beyond the amount paid for such advertisement.

In the event of an error occuring the liability of Victoria Press Ltd. shall not exceed the charge for the space actually occupied by the item in question.

All claims on error in publication shall be made within 12 hours thereafter and if not made shall not be considered. No claim will be allowed for more than one incorrect insertion not for errors not affecting the value of advertisement.

All estimates of cost are approximate. Advertisers will be charged with space actually used.

All advertising copy will be subject to the approval of the Victoria Press Ltd., who reserve the right in its sole discretion to classify, reject or insert copy furnished.

All advertisements must comply with the British Columbia Human Rights Act. This act states no advertisement may state or imply a preference, limitation or specification on the basis of an applicant's race, religion, colour, marital status, ancestry, place or origin, age; or sex (unless the matter relates to the maintenance of public decency AND prior approval has been obtained through the Human Rights Branch).

While every endeavor will be made to forward replies to box numbers to the advertiser as soon as possible, we accept no liability in respect of loss or damage alleged to arise through either failure or delay in forwarding such replies, however caused, whether by negligence or otherwise.

NOTICE OF COPYRIGHT

Full complete and sole copyright in any advertisement produced by Victoria Press Ltd. is vested in and belongs to, Victoria Press Ltd.; provided, however, that copyright IN THAT PART AND THAT PART ONLY of any such advertisement consisting of illustrations, borders, signatures or similar components which is, or are, supplied to Victoria Press Ltd. by the advertiser in the form of reproduction proofs, veloxs, engravings, etc., and incorporated in said advertisement shall remain in and belong to the advertiser.

BUSINESS OFFICE HOURS

Monday to Friday
8:30 a.m. to 5 p.m.

Mailing Address:
Victoria Press Ltd.
P.O. Box 300
Victoria, B.C.
V8W 2N4

PHONE DIRECT
386-2121
TO PLACE YOUR CLASSIFIED ADVERTISEMENT

CLASSIFICATION INDEX

VITAL STATISTICS
1 Births
8 Cards of Thanks

THE FOLLOWING SEVEN CLASSIFICATIONS ON THE LAST PAGE OF CLASSIFIED
305 Deaths and Funerals
308-A Cards of Thanks
309 In Memoriams
310 Funeral Directors
311 Monumentals
312 Florists
313 Miscellaneous

NOTICES
14 Announcements
15 Coming Events and Meetings
16 Catering, Banquets and Reception Rooms
17 Restaurants
18 Places to Visit
20 Lost and Found

EMPLOYMENT
21 Help Wanted — General
22 Office Help
23 Skilled Trades
24 Sales Persons and Agents
25 Teachers
26 Part Time—Temporary Help
28 Employment Service
30 Situations Wanted

BUSINESS SERVICES AND DIRECTORY
36 Business Services and Directory

PERSONAL SERVICES
38 Travel
33 Bands, Musicians and Orchestras
34 Pre-Recorded Music
40 Business Personals
43 Dancing
42 Education
71 Music Teachers
39 Personals
32 Trade Schools

MERCHANDISING
83 Aircraft
117 Antiques and Arts
78 Bicycles
80 Boats and Marine
65 Building Supplies
93 Cameras, Supplies and Photo Finishing
127 Chicks, Poultry, Hatching Eggs, Supplies
135 Farm Implements
60 Fuel
97 Furniture
120 Garden Supplies
99 Groceries, Meats and Produce
130 Heavy Equipment and Machinery
128 Livestock, Supplies and Events
100 Miscellaneous for Sale
103 Miscellaneous Wanted
109 Miscellaneous to Rent
77 Motorcycles
70 Musical Instruments
125 Pets and Supplies
96 Ranges, Stoves and Furnaces
92 Sporting Goods
115 Swaps
63 Timber
98 TV, Stereo, Radio Sales and Service
112 Wanted to Rent, Miscellaneous
116 Coins and Stamps

AUTOMOTIVE
155 Automobile Financing and Insurance
164 Auto Body and Painting
162 Auto Repairs, Service and Towing
168 Campers, Trailers and Motor Homes
166 Cars and Trucks Wanted
150 Cars for Sale
151 Sports, Import Cars
148 Lease Vehicles
169 Mobile Homes and Parks
149 New Car Directory
160 Parts, Accessories
158 Tires
154 Trucks, Buses and Vans
156 U-Drive and Auto Washing

ACCOMMODATION
185 Convalescent and Rest Homes
175 Hotels
178 Summer Homes, Cottages and Resorts
181 Tourist Accommodation

RENTAL
201 Apartments to Rent, Furnished
200 Apartments to Rent, Unfurnished
202 Furniture to Rent
203 Apartments Wanted
206 Duplexes to Rent
207 Duplexes Wanted to Rent
215 Halls, Warehouses, Stores and Offices to Rent
197 Housekeeping Rooms to Rent
199 Housekeeping Rooms Wanted
211 Houses to Rent, Furnished
210 Houses to Rent, Unfurnished
212 Houses Wanted to Rent
190 Room and Board
191 Room and Board Wanted
193 Rooms to Rent
194 Rooms Wanted
204 Shared Accommodations

FINANCIAL
155 Automobile Financing and Insurance
233 Mortgage Loans and Insurance
234 Mortgages for Sale
230 Personal Loans and Insurance
235 Wanter to Borrow

REAL ESTATE
280 Acreage for Sale and Wanted
240 Business Opportunities
241 Business Opportunities Wanted
247 Commercial or Industrial Properties
258 Condominiums and Townhouses
253 Country Homes and Properties
270 Exchange Real Estate
290 Farms for Sale and Wanted
263 Garages for Sale, Rent, Wanted
293 Gulf Island Properties
250 Houses for Sale
265 Houses Wanted to Buy
295 Listings Cancelled
268 Listings Wanted
271 Lots for Sale
294 Mainland and Out-of-Province Properties
273 Property for Sale
274 Property Wanted
244 Revenue Property
245 Revenue Properties Wanted
285 Up-Island Properties
256 Waterfront Properties
300 Churches

SUBSCRIPTION RATES

Wherever carrier service is maintained, $4.00 per month.
By mail — Vancouver Island and Gulf Islands, $5.00 per month, $14.50 per 3 months, $28.00 per 6 months, $55.00 per year. Rest of Canada, $6.00 per month, $17.50 per 3 months, $34.00 per 6 months, $66.00 per year.
Outside Canada, $16.00 per month, $192.00 per year.
BY MAIL
Saturday Times Only
Sunday Colonist Only
Canada, 50 cents per copy, $25.00 per year.
Outside Canada, 75 cents per copy, $37.50 per year.

CIRCULATION REPRESENTATIVES
Duncan, Chemainus—
Mr. HILTON HOLT 746-6181
Nanaimo 753-2766
Lake Cowichan 749-6206

United States Representatives
LANDON ASSOCIATES INC.
New York, Chicago, Southfield, Atlanta, Boston, San Francisco, Los Angeles, Philadelphia, Rochester, Cleveland, Charlotte, Cincinnati, Syracuse, Hamburg, Williamstown, Clinton, Memphis, Levittown, Raleigh.

PAGE REPRODUCTIONS OR MICROFILM COPIES OF COMPLETE PAPERS AVAILABLE FOR ALL PAPERS PUBLISHED
PHONE 382-7211, LOCAL 276

1 BIRTHS

JUPP — Born to Larry and Cathy, a boy, Brian Edward, 7 lbs. 1 oz., on November 21, 1977. Thanks to Dr. J. R. J. Marsh and staff at Royal Jubilee Hospital. (Insured.).

WALKER — Born to John and Beverley (nee Lott) on Nov. 20th, 1977, Malcolm Gordon, 8 lbs. 2 ozs., a brother for George. Grandparents, Mr. and Mrs. K. L. Walker and Mr. and Mrs. Lott, Port Alberni. (Insured.)

14 ANNOUNCEMENTS

STAR TREK LIVES AGAIN
Star Trek needs you. Join your own club in Victoria. P.O. Box 205, V8W 2M6.

QUADRA RECREATION CENTRE
1630 Quadra at Pandora
386-0723 385-9631
Hall Rentals — Dancing, Meetings

NEED HELP? CALL GOD'S MIRacle Line, 385-6072, confidential (24 hours).

15 COMING EVENTS and MEETINGS

ATHLETIC
BINGO
WEDNESDAY
Quadra Rec Centre
QUADRA AT PANDORA
Early Bird 7 P.M.
Regular Games
7:30 P.M.
PAYING
$30 OR MORE
GAMES OF
$40 —$50
$60 — $100
20TH GAME
$300
OVER $1600
IN PRIZES
Win One Year Free Bingo
Snow's Gone
HEAT'S ON

EVENING
OPTIMIST
BINGO
EVERY TUESDAY
Esquimalt Legion
622 Admirals Road
EARLY BIRD GAMES — 7 P.M.
25c per card or 5 cards for $1, paying $50 each game.
REGULAR GAMES — 7:30 P.M.
Admission $1. Extra cards 25c, 3 games at $50 and 20th game $200. All games a good neighbour.
5 EXTRA GAMES
25c per card or 5 cards for $1 — paying $50 per game.
Free Bus to Town.

PARISH
BINGO
Parish Hall, Langford
798 GOLDSTREAM AVE.
TUESDAY 8 P.M.
15 Games
Free Admission, 5c Card
Minimum Prize $25
1st and 7th Game — $50
ONE Final Game
FULL CARD
$150 Prize

ESQUIMALT
COMMUNITY
SPORTS
BINGO
Early Bird Games, 7 p.m.
5 cards $1
Regular Games 7:30, 6 cards $2
Late Games, 5 cards $1
Free bus to town
ESQUIMALT LEGION
Admirals and Esquimalt Rd.
THURS., DEC. 1st

NON-STATUS
INDIANS
BINGO
Every Monday
ESQUIMALT LEGION
ADMIRALS ROAD
Early Bird 6:45 p.m.
20 Main Games
5 Extra Games
Free Bus into Town
After Extra Game
EVERYONE WELCOME!

BASEBALL
BINGO
Every Tuesday at the Red Barn, Lambrick Park, off Feltham Rd.
Early Bird 7:00 p.m.
Regular 7:30 p.m.

"ADVENTURES IN ATTITUDES" is a course to help you become more successful at living. Student, homemaker, salesman, tradesman — it's a fun course with real impact. No boring lectures, all active participation. Phone 477-7291 for brochure. $75. Money-back guarantee.

EVA LON EXHIBITS, (EVELINE Glew) sells Canadian Rockies, etc., in oils, at her Banff Springs gallery, May-Oct., opens November 28-December 9, Carr Arts Centre, 207 Government, 382-4922.

SAANICHTON 500 CLUB CHRISTmas Turkey card party. Central Saanich Lions Den, Keating. Friday, December 2, 8 p.m. Turkey prizes, door prizes, refreshments.

Anglican Church Girls of St. Peter's, Lake Hill, Christmas Bazaar, Saturday, Dec. 3, 1:30-4 p.m. 3937 St. Peter's Rd.

16 CATERING, BANQUETS and RECEPTION ROOMS

GEORGE'S BAVARIAN
BANQUET FACILITIES
1021 Pandora 383-7121
INTERNATIONAL CUISINE
3 DINING ROOMS AVAILABLE
SMALL OR LARGE PARTIES
UP TO 150 SEATING CAPACITY
ENTERTAINMENT
AVAILABLE ON REQUEST

Christmas Parties
Time is running out. Book our beautiful room for your Christmas gathering now. Office get togethers, family banquets, weddings are more fun at our place. Reasonable price and great food. Call Friendly Flo for details at 384-7151. James Bay Inn, 270 Government

16 CATERING, BANQUETS and RECEPTION ROOMS

The Captain's Palace
388-9191
309 Belleville St.
CATERING
ON OR OFF PREMISES
Office Parties — Weddings
All Special Occasions
Anniversaries — Bridge Teas
Birthdays — Seminars
Christenings — Conventions
Industrial Catering
Private Homes
GROUPS OF 5 - FIVE THOUSAND

Having a Party?
Iceco Sales has cash and carry prices for ice, mixer and party supplies. 242 Mary St. 384-5911.

RESERVATIONS BEING TAKEN now for Christmas, New Year's and banquets, weddings, etc. Phone 388-6474 between 9 and 4, Monday through Friday or 592-2573 evenings and weekends.

HOUSE TO RENT SUITABLE for small office and Christmas parties or small bazaars, teas or craft sales. Call 382-8161.

BANQUETS, MEETINGS, WEDdings, full catering service to 250 persons. Contact Marguerite Chan for that personal touch, Red Lion Motor Inn, 3366 Douglas Street, 385-3366.

BLACK PRINCE CATERING (1976) Ltd., 655 Douglas St. 388-4488. For all your catering needs in our roof top Queens Reception Room or on your premises.

20 LOST and FOUND

LOST: OUR MUCH LOVED DOG, six month old Irish Setter, answering to the name Breezy. Has scar on left rear leg, lost in Glen Lake, Happy Valley Road district. Please if you have any information, phone 474-1527.

LOST
Much loved 8 month male black and grey tabby cat, last seen in Oak Bay Village area, answers to Ottis. Reward. 598-5402.

LOST: ON SOOKE ROAD, SATurday, around noon, black and white female dog, around 8 months, probably injured. Reward offered. 474-2545, after 5.

LOST: DARK BROWN KITTEN Saturday night on Chamberlain St. Phone 595-2746 after 5 p.m. Reward.

LOST: LONG HAIRED CALICO cat, with white on all 4 paws. Answers to the name of Yefyef or Fish Fish. 479-9823.

LOST: 6 MONTH OLD CALICO kitten with red collar, Vic West vicinity, retward. 384-1929 after 5, 382-2507.

LOST: NOV. 21ST IN WOODwards Ladies fitting room, a white gold ring with pearl inset, reward. 478-0005 or 478-6359.

LOST: TWO-STONE DIAMOND ring, keepsake, sentimental value. Woodward's Mall or downtown shopping area. Reward. 598-8496.

LOST: ALMOST WHITE MALE Siamese cat, around Sooke Road and Metchosin Road area. 478-5625.

LOST: LADY'S PURPLE MONshee 10-speed, red front carrier, light, rat trap. Reward. 592-3954.

LOST: TWO YOUNG GREY AND black Tabby cats, Quadra-Humboldt area. 384-1544 or 595-5024.

LOST: LADY'S HEIRLOOM gold opal ring, oval shaped, 656-5106.

FOUND: 2-MONTH-OLD PUP, near Jolly Knight Motel. 592-2064.

LOST: GOLD CHAIN NECKLACE, Downtown area. Reward, 386-1774.

21 HELP WANTED GENERAL

ADVERTISEMENTS IN THIS CLASSIFICATION MUST COMPLY WITH THE BRITISH COLUMBIA HUMAN RIGHTS ACT

AVON
EARN WITHOUT LEAVING YOUR APT. BUILDING
Become an Avon Representative. There may be an opening in your building. Work your own hours. Call
Shirley Binder
384-7345

NEED A LITTLE EXTRA money for Christmas? Call me for an appointment. I need sales people with their own cars, who are willing to work hard for that extra income. The job is open for full or part time. Mr.. Kent. Electrolux Canada Ltd. 478-0566.

R.N. OR RNA. FOR PART-TIME work available in Victoria to perform Ear piercing at organized clinics. If you enjoy meeting the public, are fashion conscious and well groomed, call Toronto 416-642-2444.

MEN AND WOMEN ENJOY A free hairstyle. We need models at Cut Above Advance cutting classes on Wednesday and Thursday evenings starting Nov. 23 for 4 weeks. 388-4440.

WANT SOETHING YOUN can't afford? Let us show you how others like yourself earn the things they want. For informative meetings, phone Mr. Day, 656-2592 between 7-9 p.m.

COBBLE HILL OR LANGFORD. Loving day care required for 21-month-old vegetarian girl, Monday through Friday, 8-6 p.m. 112-743-4228.

PAUL'S RESTAURANT LTD. REquires evening doorman for the Upstairs Lounge. Apply in person only at 1900 Douglas Street between 2-3 p.m. only.

GRAPHICS ARTIST
With pasteup experience $5 an hour. Room M-11, the Empress, 635 Humbolt, afternoons.

NEED EXTRA CASH, $$$. CElebrity Fashion Jewels needs you. Managers, fashion show directors, full or part time, no experience necessary. Phone 382-9034.

FULL-TIME EXPERIENCED cashier wanted; apply in person. Shop Wise Super Foods, 5124 Cordova Bay Rd.

COMPANION HOUSEKEEPER, with valid driver's licence for elderly lady, live-in—Reply Victoria Press, Box 617.

EXPERIENCED, MATURE HOSTess; apply in person. The Coffee House, Douglas St. 429-3147 9 to 4 p.m. Ask for Mrs. Brown.

PLEASANT, MATURE AND EXperienced cook for disabled person's home, 3:30 to 7:30 p.m., 5-day week. Call 384-5431.

EXPERIENCED, MATURE waitress-waiter for part-time, must be flexible. Apply in person, Fat Cat Restaurant, 622 Yates St.

DR. TIBBETTS THANKS ALL those who applied to work in his office. However, this position is now filled.

THANK YOU FOR APPLYING TO Victoria Press Box 572. The position has now been filled.

21 HELP WANTED GENERAL

BOYS-GIRLS
ADULTS
Esquimalt
and
View Royal
A few Colonist Newspaper routes coming available in the above areas. Monthly profits from $60 to $80, for approximately an hour of your time each morning. For further information, contact Mr. Fox. Colonist Circulation, 383-4111.

RESIDENT
MANAGERS
Hardworking industrious couple required to manage 49 unit apartment building. Duties include cleaning and gardening, and must have the ability to show and rent suites. Please state experience and give references. Position open for January 1, 1978. Reply to Victoria Press, Box 601.

ASSISTANT PURCHASING agent. Duties include maintaining stock records, local buying, updating price lists, and taking stock counts. Experience in office supplies an asset, but ability to work well with others and assimulate knowledge of key importance. All replies in strictest confidence. Full company benefits. Please telephone Mr. D. Grimes, at Victoria Book and Stationary 384-8066 for appointment.

VICTORIA CHURCHES GROUP-homes Society require married couple as resident full-time houseparents for a home in victoria for emotionally disturbed children. Must be sympathetic to idea of Christian home life and have appropriate experience, in child-care. Duties and salary— up to the Ministry of Human Resources standards. Apply chairman, Victoria Churches Group-homes Society, Victoria Press Box 590.

SAANICH INDIAN SCHOOL BOARD
POST-SCHOOL
CO-ORDINATOR ASSISTANT
Applicants for this position must be well informed about all assests of Indian Education. Salary to commensurate with experience between $8,500-$10,500 per annum. Applications to be picked up at the School Board 7449 West Saanich Rd., Brentwood Bay, 652-2313.

BABYSITTER, PERMANENT REsponsible daycare for 3 month old baby, 8 a.m. to 4 p.m., daily, beginning January. Vicinity of Kisber Avenue, Mount Tolmie. Mature applicants apply by December 5th, stating experience and names of referees. Must be non-smoker. Victoria Press Box 600.

FASHION TWO TWENTY
Requires part-time, full-time beauty consultant for expanding company. Must be pleasant and mature. No experience necessary. Training provided if you qualify. For interview appointment, call 474-1612 between 10 and 2.

SENIOR COOKS
Must have 5 years experiencce in large kitchens and be able to handle any station. Union scale. Please phone 384-8111, local 7775, 8 a.m. - 4:30 p.m. daily for further information.

CHARTERED PHYSIOTHERApist to work with special needs children. Full Time. H.S.A. rates. Must be capable of working without supervision. Write giving training and experience to Child Development Centre, Box 280, Cumberland, B.C. or phone 336-2724.

CARETAKER MANAGER:
For 36 apts. — 2 bdrm. apt. available — benefits $150 above Dept of Labor standard. Please state tools and skills, prefer mature couple. Dickie Agencies Ltd., 919 Fort. 382-2578 or 382-4312.

PAUL'S RESTAURANT LTD. REquires experienced cocktail waitresses (waiter) for the Upstairs Lounge. Applicants must be able to work any shift. Apply in person only at 1900 Douglas Street between 2-3 p.m. only.

PAUL'S MOTOR INN
Victoria's award winning motor inn has an opening for a relief night auditor, desk clerk. NCR experience preferred but not essential. Apply in person to Paul's Motor Inn, 1900 Douglas.

LIGHTWEIGHT CONTRACTOR needs aggressive self-starting person to estimate, administer and supervise project on Van Isle. Submit resume to J. Fett, 718 Gloucester Street, New Westminster.

WE NEED OLDER COCKTAIL waitresses part time, who appreciate the hustle of earning good tips and working in a professional atmosphere. Apply Mothers Cabaret, 618 Johnson St. after 8 p.m.

WANTED: EXPERIENCED SALAD GIRL, DAY SHIFT ONLY. APPLY IN PERSON AT PLAZA RESTAURANT, 1175 DOUGLAS ST.

EXPERIENCED COCKTAIL lounge manager, full time position with all benefits, salary negotiable to experience. Victoria Press, Box 589.

GOOD JOBS FOR THOSE WHO QUALIFY. CAR REQUIRED. CALL 385-4461.

NEED WORK?
DRIVE A CAR?
Like meeting people? We pay good money. Call 385-4463.

BOUNCER DOOR MAN. ONLY well groomed professional people need apply. Mothers Cabaret, 618 Johnson St. after 8 p.m.

SEMI RETIRED OLDER LADY for ticket taking job. Part time, night work. Apply Mothers Cabaret 618 Johnson St. after 8 p.m.

PROFESSIONAL DISC JOCKEY. Theatrical lighting experience is an asset. Apply Mothers Cabaret, 618 Johnson St. after 8 p.m.

RETIRED OR SEMI-RETIRED Couple as live-in Assistant Caretakers to Owner Manager for 21 suite apartment. 479-5665.

PERMANENT FINGERNAIL models needed at Headliners, 9 a.m. Monday thru Friday, Free appointments, 477-0154.

EXPERIENCED ADVERTISING sales representative required for Victoria area. Must have own transportation. Call 388-4163.

MATURE EXPERIENCED COUple required as live in caretaker for 28 suite apartment. 388-5194 for appointment.

HOUSEKEEPER FOR 2, NONsmoker preferred, live-in, self-contained suite, plus wages. Phone 658-8028.

EXPERIENCED RESIDENT manager. 63 modern suites, (behind Parliament Buildings). 592-7678.

FULL AND PART-TIME HELP wanted. $7.00 per hours worked. Car necessary. For interview call 385-4462.

HAIRDRESSER WANTED IMMEdiately. Commission or top wages. 479-5075.

BABYSITTER REQUIRED, weekdays, Colwood area. Phone after 5. 478-8725.

WANTED: BABYSITTER IN THE area of Queens and Quadra. 382-3993.

WE NEED 500 PEOPLE IMMEDIately, intriguing and successful company. 385-6273.

HAIRDRESSER WANTED. CALL 479-0154 between 6-7 p.m.

21 HELP WANTED GENERAL

MATURE HOUSEKEEPER, baby sitter for 4 children, 3½ days per week, Thursday to Sunday. Wage $45-$50 per week. Phone 477-7926 after 5 o'clock.

EARN $4 PER HOUR HOUSEcleaning, full or part time. 382-6993 or 385-1570.

QUALIFIED MECHANIC, HAD experience of all kinds of cars and repairs. Phone 479-2343.

STUDENT DURING HOLIDAYS for inside framing. 479-3170.

22 OFFICE HELP

ADVERTISEMENTS IN THIS CLASSIFICATION MUST COMPLY WITH THE BRITISH COLUMBIA HUMAN RIGHTS ACT

WESTCOAST SAVINGS CREDIT UNION
Branch Administration Manager
This position requires a thorough knowledge of banking procedures, proven abilities in staff supervision, an dthe ability to correlate branch financial results.
If you are a self starter, have a minimum of four years credit union, bank, or trust company experience and have a desire to work with a local management team . . . please apply.
We offer a salary range of $1100-$1700 per month, a benefit package that has set the industry standard and the opportunity to grow with a dynamic organization.
Apply in writing, outlining work history qualifications and salary desired to:
Grant Hilliard
Operations Manager
Westcoast Savings Credit Union
1005 Cook St.
VICTORIA, B.C.
V8V 3Z6

DATA PROCESSING
A trained keypunch operator is required to assist in our expanding data-processing division. Position includes general office duties. All applications, in writing, including particulars of training and experience, should be mailed to:
Mr. Glen Crawford,
Thorne Riddell & Co.,
Chartered Accountants,
305 - 645 Fort Street,
Victoria, B.C. V8W 1G2

TYPIST, GENERAL OFFICE worker, required for Victoria firm of charge accountants. Experience in typing financial statements and switchboard operation desirable. Apply in writing, setting out details of experience to Victoria Press, Box 614.

TYPIST, IS OUR CLIENT searching in vain? We require an experienced financial statement typist to start immediately. Please call Drake Personnel. 385-3425. Never a fee to an applicant.

PAYROLL CLERK
We require an individual, experienced in all phases of payroll. Salary $650. plus. Please call Drake Personnel. 385-3425. Never a fee to an applicant.

ROYAL BANK OF CANADA REquires experienced dicta-typist; bank experience preferred. Please phone 384-8161, employment office, for interview.

EXPERIENCED CONVEYANCing secretary required, for pleasant downtown office. Salary negotiable depending upon experience. 386-9021.

23 SKILLED TRADES

ADVERTISEMENTS IN THIS CLASSIFICATION MUST COMPLY WITH THE BRITISH COLUMBIA HUMAN RIGHTS ACT

LIBRARIAN
Applications are requested for the position of Librarian at the Victoria Press.
Minimum qualifications are a library degree plus newspaper or journalism experience. Duties include reference work and the maintenance of various collections; clippings, photographs, reference items, documents, etc. Staff of five assistants.
Applicants should be experienced supervisor and be able to accept irregular working hours. Please apply in writing with resume and photograph to the Librarian, Victoria Press Ltd., Box 300, Victoria, B.C., V8W 2N4, before December 24, 1977.

APPRENTICE REQUIRED
Central Electronics Serivce requires an apprentice for the Victoria Area. This position involves a 4 year training program with Journeyman status awarded on successful completion. Applicants must have good mechanical aptitude and a strong high school math and physics background. Grade 12 completion required. Apply to Steve Dow Central Electronics Service, 945 Granville St. Vancouver, B.C. V6Z 1L3.

MANAGER FOREMAN REquired for medium sized Victoria janitorial business. Must have working knowledge and experience with carpet and upholstery cleaning, floor maintenance, office building maintenance and estimating. To begin January, 1978. Salary or commission negotiable. Resume requested to Victoria Press Box 583.

MECHANIC REQUIRED FOR Victoria Service Station. Must be up-to-date with general mechanic's duties and able to deal with public. Send resume in own handwriting to Victoria Press, Box 615, stating qualifications and experience.

24 SALES PERSONS and AGENTS

ADVERTISEMENTS IN THIS CLASSIFICATION MUST COMPLY WITH THE BRITISH COLUMBIA HUMAN RIGHTS ACT

AT GARDNERS
Succeed in real estate! Associate with proven successful realtors and enjoy learning on a one-to-one basis at Gardner Realty Ltd. If you want a warm, healthy atmosphere with no gimmicks, a good commission split and a desire for better than average earnings you should enquire by phoning Cliff Salmond at our office, 385-7721 or my residence, 477-3626, to arrange a confidential appointment.

COPYTRON
Marketing representative due to expansion in our Victoria branch, we require an experienced salesperson to market our exciting line of office products. Salary and commission commensurate with experience. Please send resume to Dennis Fea, Copytron Ltd., 692 Sumas St., V8T 4S5.

TURNED OFF BY DOOR TO door selling? Never tried it? Give me one hour of your time and I will show you how to double your present income with our methods, proven by over 50 years in Canada. Call Mr. Kent, 478-9566. Electrolux Canada Ltd.

INTERNATIONAL ORGANIZAtion has openings for male-female marketing oriented individuals. Full training at company expense. Income $1000 per month and up. Please phone Mr. Smith for appointment, 479-7174.

WANTED!
7 full-time, 3 part-time. We have several positions available for the right people (salary or profit sharing); car essential. Call 479-8202.

24 SALES PERSONS and AGENTS

A.E. LePAGE
WESTERN LTD REALTOR
REAL ESTATE SALES TRAINING AND CAREERS
are part of the success package often referred to in classified sales advertisements.
A.E. LePAGE is now embarking on the only (specially designed for real estate) sales course currently being conducted in Victoria — 13 sessions by one of North Americas foremost Realtor-Owner-Trainers.
If you have a Real Estate Licence and are in need of the instruction and motivation that can lead you to a successful career — join us now.
Interviews by Appointment only.
CALL 386-6331
A.E. LePAGE
WESTERN LTD REALTOR

Real Estate
Career
Training
Produces
Success
Block Bros. will train you in sound proven methods enabling you to quickly reach our desired level of success. A sample is the new "Xerox" In-depth "Professional Selling Skills" technique. Successful prestigious salesmen just don't happen, they are trained. Call today. Interviews by appointment only.
Block Bros. Realty
386-3231 477-1841 478-5561

NOW
HIRING
A lawyer goes to school for 7 years, an accountant for 5 years and an appraiser takes a 3-year course. A realtor should have a good working knowledge of all the above and a 3-month correspondence course is not adequate. Wall and Redekop has a continuing educational program designed to equip sales people with the knowledge and skill necessary for a successful selling career. This is a practical course based on actual field experience and is available to approved candidates. Call now for a personal interview.
MANAGER 386-2911
WALL and REDEKOP REALTY

REALSPAN
PROPERTIES LTD.
1031 VANCOUVER ST. 388-6454
PROFESSIONAL REALTORS WANTED
Realspan PROPERTIES Ltd. has openings for one I.C.I. Salesman and two residential salespersons
Call:
J. F. COLWELL or
R. I. MURPHY
388-6454

CAREER OPPORTUNITY
Are you looking for a sales career? We have an opening for 2 associates in our office here in Victoria. The selected individuals will receive comprehensive on-the-job training, management backup and assistance, secretarial help and a salary of $16,000 per annum. The individuals we are looking for will be aggressive, honest, capable of learning, but most of all, willing to work hard to establish themselves in a career. Should you be interested in discussing your future with us please send resume in to Mr. M. Johnson, P.O. Box 4246, Postal Station A, Victoria, B.C. V8X 3X8.

KITCHEN CABINETS SALES person required, commission basis only. 388-6649 or 478-9288.

26 PART TIME or TEMPORARY HELP

ADVERTISEMENTS IN THIS CLASSIFICATION MUST COMPLY WITH THE BRITISH COLUMBIA HUMAN RIGHTS ACT

PART TIME
TELLER
If you don't care to or your circumstances will not allow you to work full time, we have a part-time teller position at our downtown branch that may suit you. We require someone with teller experience or considerable experience handling cash, to start in December. Please come in to complete an application; if you have questions, call Mrs. Lynette Rennie at 382-8111.
CANADA TRUST
650 View St., Box 400,
Victoria, B.C. V8W 2N9

THE MILITARY ISN'T WHAT IT used to be. If you are between the ages of 17 and 35, physically fit, and seek adventure, the Canadian Scottish Regiment has a job for you. For further information contact us any Tues. or Thurs. night at the Bay St. Armory, or phone 388-3817.

PART-TIME BOOKKEEPER REquired for Real Estate Office. Please apply in own handwriting stating experience and salary expected. Victoria Press, Box 585.

MARKET RESEARCH FIRM REquires interviewers door to door and telephone. No selling. Car an asset. Some evening and weekend work. 592-0394, between 9-10:30 a.m., 7-9 p.m.

STUDENT WANTED FOR OCcasional babysitting, Craigflower-Tillicum area. 385-3205.

30 SITUATIONS WANTED

NEWCOMER IN VICTORIA, 33 years old, looking for permanent work. Responsible, reliable and fast to learn. Have good deal of experience withh public. Own half-ton pickup with utility box. 479-0981, Jacques.

INFANT CARE IN LOVING ATmosphere, off McKenzie, between Quadra and Shelbourne. References if required. Keep this number for future needs. 477-8666.

WILL BABYSIT, MY HOME, MT. Tolmie area, two minutes drive from Shelbourne Plaza. References. 477-2693.

WHIRLWIND HOUSECLEANING
Return from work to a spotless home. Share those tedious chores with a hardworking whirlwind. references. 382-6993 or 385-1570.

LOVING QUALITY CARE PROvided for children between 2 and 5 years, my home. Well trained and experienced; references. Gordon Head 477-8831.

YOUNG MARRIED COUPLE, husband carpenter, will manage or caretake apartment building. Call 383-7897 after 5 p.m.

EAVESTROUGHS, WINDOWS cleaned, repaired. Painting, fencing, home, apartment maintenance. 478-7059.

CASUAL WORK: PAINTING, gutters cleaned, lined, installed. chimneys repaired, handyman. 477-9216, 384-0912, Wesley.

MAN, SEEKS FULL, PART-TIME work — retail or related fields. Wages of secondary importance. 385-1216.

HOUSESITTERS AVAILABLE, mature working couple, no children. Excellent references, call Howard Davis 384-4187 evenings.

BABYSITTING, OCCASIONAL, regular; days, evenings, step from downtown, bus. (My son is 3). Your home also. 382-9327.

UNEMPLOYED YOUNG MAN requires full or part time work. If you have any, 382-6279 after 4 p.m.

ALL TYPES OF CARPENTRY $12.00 per hour or contract, phone 383-8028 after 6.

TUTORING AVAILABLE; MATH, Socials, Geography, other subjects considered, 385-8580.

RETIRED, AGE 56, APARTMENT caretaker, live out, or general repairs. 595-2469.

WILL DO HOUSEWORK ANYtime, in week, $4 per hour, transportation. Please phone 384-1731.

GOOD HOUSEKEEPER, $4 hourly plus bus fare. Call anytime 592-3198.

MALE PRACTICAL NURSE WILL specialise privately. References available. Call 595-6648.

BABYSITTING, MY HOME, weekdays. Marigold district. References. 479-7874.

APPROVED CHILDCARE, MY home, will watch overnight. Saanich Road. 384-8367.

WORK WANTED, HAVE CLASS 1 licence with asir or will do anything. 642-5327.

CEMENT SIDEWALKS, DRIVEways or small pads. Free estimates. Bert 382-1135, after 5 p.m.

WANTED: PART-TIME EVEning work, 2-3 days per week. Phone after 5, 383-7510.

EXPERIENCED KEYPUNCH OPerator, able to start immediately. 382-6589.

WANTED: TYPING I CAN DO AT home. Phone 652-5668.

WILL BABYSIT IN MY HOME, weekdays 9-6. Call 478-9471.

33 BANDS, MUSICIANS and ORCHESTRAS

PLANNING A PARTY
Call Grace Germain, Organist, pianist, music for all occasions. 595-4821.

FIVE PIECE BAND AVAILABLE for Christmas and New Year's engagements. Call Michael between 5 p.m.-6 p.m. weekdays, 385-3925.

ORGANIST AVAILABLE, OWN equipment. 656-3259.

34 PRE-RECORDED MUSIC

CANDU
ENTERTAINMENT SERVICES
Local radio personalities available. Receptive to requests.
384-5521 anytime.

PAN MUSICAN LTD.
477-6200.

SPINKY'S MOBILE DISCO LTD.
656-1652.

DENNY'S CANNED MUSIC CO.
656-3585

WAYNE'S MUSIC
479-4835

LLOYD'S DANCE MUSIC FOR every occasion. 656-5614.

36 BUSINESS SERVICES and DIRECTORY

Accounting Service

ATTENTION SMALL BUSINESS owners. Tired of doing your own bookkeeping? I will do it in my home, pick up and delivery. One Rite Systems, trial balance, bank reconciliations. 385-2516 anytime.

BOOKEEPING AND OFFICE management part-time for small businesses. Reliable, accurate, reasonable. Phone 382-8307.

Appliance Repairs

HI THERE! TURKEY UNCOOKED Christmas Day — Don't be sorry, have your range checked and calibrated before Santa arrives. Special $23.95. Phone Jim's Appliance, 388-5363, 24-hr. service.

HI THERE! JIM'S APPLIANCE. Washer, dryer, stove and dishwashers. Free estimates. 388-5363, pager 500. (24 hr. service).

WASHERS, DRYERS, RANGES, refrigerators, vacuums repaired. Phoenix Appliance Repair, 388-4621.

QUIT WORKING — I'LL FIX IT, from ranges to toasters. 479-0667.

JAMES BAY APPLIANCE FOR heavy duty repairs. 383-4762.

Appraisals

P. G. JACKSON LIMITED
All Types of Real Estate
Appraisal anywhere on
Vancouver Island
535 — 1070 Douglas Street 388-9102

REAL ESTATE APPRAISALS for taxation — Estates — Expropriation — Sale. K.M. Porter F.R.I.R.I. (B.C.) 384-8075 pager 307 Knowles Realty Ltd. 384-8101.

Blasting

VICTORIA
DRILLING AND BLASTING LTD.
Controlled precision blasting. A size equipment for every job, big or mall. "Rock bottom prices." 78-5609.

Bricklayers

BRICK, STONE AND BLOCK, quality work at reasonable prices, 385-8001.

Cabinet Making

ITCHEN CABINETS, athroom vanities and counter ops, all custom built, or refacing he old cabinets with new modern esigns with low prices. For free stimates call 479-7245.

CABINETS AND FURNITURE designed and crafted by Allan Collier, 592-4988.

OFFICE FIXTURES, REPAIRS, redecorating, guaranteed work, free estimates. 652-4241.

KITCHEN CABINETS, VANITIES, etc. Free estimates. 656-5908.

Carpenters

HOUSE DOC-TOR
Call Sam Hodgson and put your ideas into reality. From home renovations, to additons. Specialists in Cedar and "Rustic Look". Free estimates.
383-4929

ISLAND FRAMING
Framing crews available now, for residential and commercial, experinced, reliable and efficent men.
652-3572

36 BUSINESS SERVICES and DIRECTORY

Carpenters

Counter Tops
Arborite work by Tradesman. Kitchen - Restaurant - Coffee Shops. 25 years Cabinet making. 479-4730.

CARPENTER NEEDS WORK. Will do free estimating, on siding, finishing renovations and additions. Can start immediately. Phone after 6, Ask for Joe, 478-1025.

Our Crew Needs Work!
Residential — Commercial
Complete construction service. Reasonable rates, free estimates.
Perma Construction, 384-2323

LET TRADESMAN LOOK AFTER your carpentry — renovation needs, for a quality complete job consult us. No job too big or small. Phone 384-6910 or 477-5748.

RED RAIN ENTERPRISES
Small job specialists! Repairs, renovations, painting, etc. Free estimates. 384-5948.

WINTER RATES, FOR RENOVAtions, additions, sundecks, framing and siding, free estimates, 656-1897, 656-3460.

FOUNDATIONS, FRAMING, SUNdecks, stairs, carports. Reasonable rates, guaranteed workmanship. 478-1481.

FRAMING, GARAGES, SUNdecks, carports, siding, concrete, foundations, retaining walls, sidewalks, slab. 652-1395.

ARBORITE
Redo your kitchen counter tops or bath tub enclosure. Very reasonable rates. Phone 5-6 p.m. 384-1777.

R.B. RENOVATING
Quality renovating, additions, alternations, etc. Free estimates. 383-9126 (Rick).

REPAIRS, REC ROOMS, DRYwall etc. No jobs too small, very reasonable, free estimates, 477-2898.

HOUSE FRAMING, RENOVAtions, additions, foundations, etc., 386-7490.

CARPENTRY, ELECTRICAL, plumbing, repairs and renovations. 477-9624.

FRAMING WANTED, HOUSES, duplexes, carports and sundecks, all jobs considered. 478-2393.

IN HOME RENOVATIONS AND alterations, rec rooms our speciality. 388-5240 for free estimates.

FINISHING OUR SPECIALTY, Rec. rooms, framing, hourly or contract. 479-2056.

QUALITY CONSTRUCTION. Framing or finishing. Free estimates. 595-0587.

SIDING, FINISHING, SUNDECKS, carports and iron railings. 652-1071.

Carpets and Linoleum

EDGAR and MINER
650 HILLSIDE
386-6208

CARPETS, LINO, FLOOR TILE
Commercial and Residential
EXPERTS
HOURIGAN'S
CARPETS AND LINOS LTD.
FLOOR COVERING SPECIALISTS
715 PANDORA AVE. 386-2401

QUALITY CARPET INSTALLAtion, Carpet, lino and floor tile, professionally installed, free estimate. 388-5563.

$1.00 SPECIAL
Plus materials, experienced carpet layer. 595-3422 after 5 p.m.

TRY ME, CARPET AND LINO installatiions, work guaranteed, 479-8509 or 479-1877.

EXPERIENCED IN LAYING carpets and lino. Guaranteed. Reasonable. 477-7886.

CARPETS AND LINO INstalled. Reasonable rates. Free estimates. Phone 384-1656.

EXPERIENCED INSTALLER — Carpets and linoleum. 658-8070.

Carpet Cleaning

ASK FOR
the $15 carpet steam clean special. 385-6273.

CARTER'S CARPET CLEANING
Free estimates, 24 hrs., 11c sq. ft. 386-3451. Leave name and phone.

HYDRO-JET
Carpet — steam — cleaning. 385-9880 anytime.

RON'S CARPET CLEANING
9c a square foot. 384-6110.

Cement Contractors

NO JOB TOO SMALL. SPECIAlizing in patios, sidewalks, driveways and repair work. Free estimates. Guaranteed workmanship. Larry, 386-1603.

SIDEWALKS, PATIOS, RETAINing walls, etc. Free estimates, 595-0575 — anytime.

SPECIALIZE IN BASEMENTS, carports, sidewalks, patios. Free estimates. 388-4806.

Cleanup Services

TWO YEARS OF SERVICE TO Greater Victoria. By the load, by the hour, by the contract. Basements, attics, garage, yards, Specializing in construction, remodelling and demolition clean-up. Two trucks to serve you fast, anytime. For free estimates phone 478-8210 or 592-0480.

PROMPT, EFFICIENT
Basements, household, garbage, regular clean ups, full janitorial service. Call Larry, 477-8711 or 652-4322.

NO CHARGE AND UP
Two young responsible men have large truck. Basement, attics, composts, etc. Very reasonable. Bob's, 386-2451 anytime.

CLEANUPS AND HAULING, junk, furniture, composts, garages, yards, basements. Free estimates. Eugene, 383-3528.

D & A SERVICES, RESIDENtial and commercial cleanup, hauling and moving. Estimates, 478-3111.

YARD CLEANUP, LEAVES raked and removed. Fast service, large truck. 479-4067 after 6, or before 8 a.m.

CLEANUP MAN AND EMPTY truck looking for work, reasonable. 385-7965.

GUTTERS CLEANED
Odd jobs, Case Cleanup and repairs, 652-2407.

LET TOM DO IT, LIGHT HAULing, clean basement, yard, odd jobs, free estimates, 656-4770.

CLEAN-UP
Basements, attics, yards, compost boxes and junk hauling. 658-5406.

SMALL OR LARGE RUBBISH pickups, estimates. 479-4067 after 6, before 8 a.m.

ANYTHING — EVERYTHING. NO Charge and Up. Reasonable and Reliable. 382-5625.

WILL DO SMALL MOVING JOBS, reasonable. Phone 383-5901.

MAN WITH PICKUP, SMALL cleanups, anytime. Kelly, 388-6049.

HOME AND BUSINESS CLEANups. 474-1955.

MOST JOBS DONE, LOW RATES, free estimates. 470-3650.

Contractors

RICHTON
CONSTRUCTION LTD.
Serving Greater Victoria and Saanich Peninsula.
656-4309 656-5221

ALRIGHT BUILDERS LTD.
479-1160
Renovations, additions, kitchens, finishing, wood windows, double glass.

T. & C. BUILDERS LTD.
Framing
385-5293 385-8587

MOLLOY-JONES
residential and commercial framing, quality guaranteed 656-1897—656-3460.

36 BUSINESS SERVICES and DIRECTORY

Contractors

WHEATON CONSTRUCTION LTD.
General Contractors
Building Consultants
385-5702

CLARK'S CONSTRUCTION
Residential and commercial, custom homes, renovations and additions, all typres of concrete work. Free estimates. New concrete Strip-easy Form for rent. 479-5020.

ISLAND FRAMING
Framing crews abailable now, for residential and commercial. Experienced, reliable and efficient men.
652-3572

RENOVATIONS AND ALTERATIONS, commercial and residential, phone 478-2860 or 721-3504 (Victoria). Free estimates.

R. J. RESTALL CONSTRUCTION Ltd., framing and general contracting. Quality guaranteed. 478-0430.

CONSTRUCTION, COLWOOD OR Metchosin, any type or size, phone 478-4641.

NORM FRIESEN, DESIGNER-Builder. NEW CONSTRUCTION, additions, renovations. 595-1871.

EXCAVATING AND TRUCKING on tires or tracks. Blasting and road building. Call Brian, 479-2595.

K. HEYDE CONSTRUCTION LTD. Framing, finished, renovation crew available. 479-5640 after 5 p.m.

FARMER CONSTRUCTION
Design — Renovations
388-5121

Drain Service

A COMPLETE SEWER, DRAINage and Septic Field Service, cleaning, repairing, installations, etc. 595-0575 — Anytime.

Drafting

SUPERIOR DESIGN OF ANY structure. Reasonable rates. Call John Lewis anytime 595-8967.

NORM FRIESEN, DESIGNER-Builder, architectural design and drafting. 595-1871.

Draperies

HOURIGAN'S
Floor Covering Specialists
NOW SHOWING DRAPERIES
PROMPT IN-HOME SERVICE
715 PANDORA AVE. 386-2401

Pacific Draperies
CUSTOM MADE DRAPERIES
Commercial and Residential Specialists
650 Hillside 388-4613

ROYAL CITY DRAPERIES AND interior, custom made draperies, residential and commercial. 633B David St., 388-5536.

Dressmaking

DRESSMAKING, DRAPERIES and sewing of all kinds and alterations. 477-0854.

ALTERATIONS TO ALL KINDS of ladies' clothes. 477-1018.

Drywall

HOLLANDIA DRYWALL. Complete high quality drywall service, 20 years experience, low prices, free estimates. Please phone 385-6609.

DAILLY DRYWALL
Small jobs, guaranteed, quality, boarding and taping. After 6 p.m. call Rob, 384-2760.

BOARDING, TAPING TEXTURing, also, painting, roofing and gutters. Reasonable rates. Phone 382-4846.

DRYWALL
Renovations, boarding, taping and fancy textures. Fix ups my speciality. 384-9993.

ROYAL TEXTURE. CEILINGS and walls sprayed and repaired. Free estimates. Please phone 385-6609.

ARE YOU RENOVATING? IF SO give us a call, our price is hard to beat. 479-9202.

FOR ALL YOUR DRYWALL needs. Phone 478-4628.

Electrical Contractors

OLDER HOMES REWIRED — NO down payment. We finance at bank rates with approved credit. EDDY'S ELECTRIC — 385-76666

LICENCED ELECTRICIAN, COMplete residential wiring. Phone any time for free estimates. Reasonable. Ray English, 382-2473.

JOURNEYMAN ELECTRICIAN will do jobs in afternoon, evenings and weekends. No job too small. Reasonable. 595-0544.

SMALL WIRING JOBS. FAST and reasonable service, phone evenings 385-5378.

RESIDENTIAL WIRING AND REpairs, reasonable, hourly or contract. After 5 p.m. please, 478-3806.

WIRING, REWIRING, ELECTRIC heat. Phone 477-5096 after 6 p.m.

ELECTRICIAN, FREE EStimates. Call Bernie, 386-1094.

Excavating

EXCAVATING, LAND CLEARing, road building, demolition, sand and gravel equipment rentals, 24-hour service. Radio controlled.
O.K. Trucking Co. Ltd.
Bus. Office, 2840 Nanaimo, 386-3474
Dispatcher, 2720 Turner, 382-6136.

36 BUSINESS SERVICES and DIRECTORY

Excavating

BOBCAT SERVICE COMMERcial and residential. Contact Juan de Fuca Lawn Services, 388-9153 (res. 478-9917).

ROBERTSONS EXCAVATING — 450 Case, land clearing, bulldozing and backhoe. 595-8530.

CRAIG'S TRACTOR SERVICE
Grading, loading, backfilling, cleanup, snow clearing. 721-3380.

Fencing

ISLAND CHAIN LINK FENCING LTD.
Fencing in wire and wood.
477-0332

FENCES BUILT AND REpaired, any style. 382-2732, 478-1050.

Flooring and Sanding

M & M FLOOR
COMPLETE FLOORING CENTRE
Hardwood, Carpets and Linos
532 William St., 384-0343
Nights: Al 386-3078—Mike 652-4308

Gardening

DUTCH LANDSCAPES
Tree pruning, hedges and shrubs trimmed, Government Certified spraying, clean-ups, low maintenance gardens, planting, designing, rockeries. Free estimates. 478-1023.

A.G. PERSONAL GARDEN AND lawn service. Maintenance contracts invited for 1978. Time to sign up now 479-4067 after 6 p.m. or before 8 a.m.

BROOKLANDS TREE SERVICE. Call now for advice and free estimates on pruning and removal. 382-0248, 592-7937.

JENNINGS GARDENING. GENeral clean-up, regular maintenance. Estimates. 477-9869, 477-1926.

LICENSED GARDENER
Fall cleanup, pruning etc. Gardening year round by contract. G. Barta, 474-2680.

V.I. SOIL TESTING. HAVE YOUR soil analyzed to know what kind, amount, fertilizer to use in the garden. 386-3622 after 5.

GARDEN WORK WANTED. $6 per hour. References available. Stokes. 383-5259.

BEAUTIFUL GARDENS
Garden cleanup, landscaping and winter pruning. 595-2500.

TREES PRUNED AND LIMBED, ornamental and hedges trimmed. Transplanting. 383-8363.

ENGLISH GARDENER
Full maintenance. Pruning. Rototilling. 656-3259.

385-8198
Rotovating, grass cutting, hauling, yard cleanup, handyman repairs.

GARDEN MAINTENANCE, GENeral yard clearing, reasonable rates. 721-3020 after 5.

HARVEY'S LANDSCAPING, book now, pruning trees, shrubs, etc. Fong, 479-7078, 384-8621.

PRUNING
Get your orders in now. 479-4067 after 6 or before 8 a.m.

FRANKS GARDENING AND pruning. 477-5335.

Glass and Glazing

Glassy Jacks' Amazing Glazing
All types of glass work at reasonable rates. Please phone 388-6275 pager No. 2777.

STORM WINDOWS OR THERMO glass conversions. Phone Al can Building Products. 652-3901 or Doug Bowker 652-2761 evenings. No obligation. Free estimates.

WINDOWS
Change wood to aluminum, single to thermo with Ever-brite. Phone 384-1423, 658-8817.

Gutter Cleaning and Repair

Aluminum Gutters
5" CONTINUOUS in baked enamel
B.C. ALUMINUM 479-7121
"THE NAME YOU KNOW"

LET US CLEAN YOUR GUTTERS and down pipes with our leak proof and preservative treatment. Very reasonable. All work guaranteed. 652-5897.

GUTTERS, DRAINPIPES, DRAIN tiles, chimney repaired and replaced. All work guaranteed. 479-8196.

GUTTERS CLEANED, WASHED, repaired, estimates. 479-4067 after 6 or before 8 a.m.

Handymen

HANDYMAN
479-0144

PLUMBING, CARPENTRY, electrical. Labour $6 per hour, 383-1233.

SMALL HOUSEHOLD REPAIRS. Phone 595-4595, after 5 p.m.

Hauling

SMALL DUMP TRUCK, PICKUP delivery, cleanup service, haul anything up to 3 yards, prompt reasonable. 384-3498, 598-6014.

GENERAL CLEANUPS AND hauling sand, gravel, hog fuel. 474-2409 any time.

CLEAN-UPS AND HAULING. Gravel, sand, topsoil. Eugene, 383-3528.

TRUCK HAULING, CLEAN UPS, sand, manure, gravel, hog fuel, etc. 388-9079.

THE ACES® ON BRIDGE

by IRA G. CORN JR.
TEAM CAPTAIN

"Only a mediocre person is always at his best." – W. Somerset Maughmam.

Declarer has to be nimble and at his best if he wants to make today's elusive game. And as is so often the case, he passes or fails in his play to trick one – a time when most declarers are likely to be careless.

West leads fourth best and East wins the diamond king and returns the three. If declarer plays casually to the first two tricks, West wins the diamond ace and gives up a diamond to declarer's queen.

Declarer cannot afford to duck any tricks to West so the only hope is for a favorable position in the heart suit. Declarer has only seven top tricks so he needs two winning heart finesses to end the rubber. How can he manage this? At this point, there is only one entry to dummy, two heart finesses are impossible, and it's already too late to salvage the game.

Taking the only chance left, declarer leads the club jack to dummy's king and takes a winning heart finesse. Unfortunately, the heart ace fails to bring down the heart king and declarer winds up one trick short.

To make the hand, declarer must be alert in his play to the first trick. When East plays the diamond king, declarer must jettison his queen. Now, whether or not the defenders return the suit, dummy's diamond jack becomes a second entry and declarer enjoys two heart finesses along with his game and rubber.

NORTH 11/25-A
♠ 6 5 3 2
♥ 8 4 3
♦ J 8 2
♣ K 10 9

WEST
♠ Q 9 8 4
♥ 10 2
♦ A 9 7 6 4
♣ 6 3

EAST
♠ J 10
♥ K 9 7 5
♦ K 3
♣ 8 7 5 4 2

SOUTH
♠ A K 7
♥ A Q J 6
♦ Q 10 5
♣ A Q J

Vulnerable: Both, Dealer: South, The bidding:

South	West	North	East
2 NT	Pass	3 NT	All pass

Opening lead: Six of diamonds.

On hands where the entries in dummy may not prove to be enough, declarer must do something positive to create an entry where none appears to be.

Bid With Corn

South holds: 11/25-B
♠ Q 9 8 4
♥ 10 2
♦ A 9 7 6 4
♣ 6 3

North	South
1♥	1♠
2♣	?

Answer: Two hearts. A simple preference that promises no additional strength. Do not bid two diamonds. A new suit is forcing and will lead the partnership to trouble.

36 BUSINESS SERVICES and DIRECTORY

Home Improvements

IMPERIAL BUILDING MATERIALS LTD.
The Builders Supply House
Before You Buy
Be Sure to Check
Our Low, Low Prices On
MERIT & LONGBELL Cabinets
Our Experts Would Be Happy
To Help You Design
The Kitchen Of Your Choice.
AND !!!! Don't buy appliances until you check our prices on JENN-AIR, CHAMBERS, HOT POINT and others.
2955 Douglas — 386-1401
Store Hours—Mon. to Friday 8-5
Sat. 9-5
Evenings Jim Griffin 642-4363
Ted Lorimer 474-1854

Somersby Woodworkers Ltd.
MANUFACTURERS OF
Custom Built
—Wooden windows and sash
—Thermo, single, or lead-zinc
—Wooden window repairs
—Repairs to anything in wood
Factory—Bridge and Hillside
386-0212 388-6645

JUBILEE BUILDING SUPPLIES Ltd.
DEALERS FOR MERIT AND DIAMOND KITCHEN CABINETS
For your complete kitchen renovations, Phone 388-5412 or 477-1956 (Evenings) and ask for an estimate.

Island Kitchens
MERIT — Cabinets, Vanities
Free Estimates
Visit Our Showroom
(Corner of David and Gorge)
Across from the Colony Motor Inn
Phone 388-6649

ALCAN BUILDING PRODUCTS
Almetco Div.
SAVE HEATING DOLLARS
Storm Windows — Thermal Glass
Alcan Siding
Days 652-3901 Eves. 652-2761

Insulation

KITCHEN CABINETS, bathroom vanities and counter tops, all custom built, or refacing the old cabinets with new modern designs with low prices. For free estimates call 479-7245.

Landscaping

BARKER LANDSCAPING LTD.
Lawn specialists. Expert garden layout and shrub placement — sketches — ideas. Our stone masons can build you anything in rock or slate — walls, patios, pools or pillars — etc. For a free competitive estimate, call 595-8323. Terms.

SAANICH LANDSCAPING
Complete stonework, for good quality, at the lowest price for the season, fireplace, stonewalls, driveways, sidewalks, complete landscaping. 479-6490.

CHRIS DESIGN LANDSCAPE Ltd. Designing and redesigning all phases of landscaping and garden maintenance. For free estimate call Chris MacLean, 384-4078.

JAUN DE FUCA LAWN SERVICE (also landscaping). Experienced and guaranteed. 388-9153 (Res. 478-9917).

PORTUGESE LANDSCAPING
Stonework, rock walls, fireplaces and landscaping. Free estimates. Reasonable prices, 595-5439.

D & B LAWNCARE AND MAINtenance Ltd. Commerlial and residential. Long term contracts.

Masonry

VICTORIA STONEWORK
Complete masonry service. No job too big or too small. Rock, brick and blockwork. Residential or commercial. Phone 595-7327.

EXPERT PORTUGUESE STONEmason, all types of stone work, walls, fireplace, any type, rock or brick work, reasonable rates. Joe Craveiro. 386-9195.

TONY'S MASONRY, ALL TYPES of masonry, rock work, facing fireplaces, retaining walls, steps, concrete work, reasonable rates. Call anytime, 386-0191.

SCOTIA MASONRY
Facings, brick, block, no job to mall. Phone 382-7693.

Miscellaneous Service

PROFESSIONAL TYPING SERvices, manuscripts, thesis, business letters. Reasonable rates. 383-2260.

Moving and Storage

MOVING?
Professional men at reasonable rates. Cartons supplied. Call:
DRUM CARTAGE
383-9861.

VICTORIA CITY MOVERS. Phone day or night, confirmed price or $18. hourly. Dependable and courteous. Free estimates, no obligations, 382-1585.

BIG OR SMALL. WHY PAY BIG prices for reasonable, reliable, experienced movers. Pensioner rates. Estimates. Guaranteed. 382-5625.

MOVING AND HAULING, EXPErienced persons, free estimates. Call Victoria Self Help Society. Phone 384-4632, 383-5786.

FRANK'S DELIVERY
Small moves and pickup delivery service. $9.00 an hour, 1 man. $14.50, two men. 382-5275.

DAVE'S LIGHT MOVING, PICKups and deliveries. $8 one man. $13.50 two men. 598-6487.

FLASHBACK CARTAGE. HOUSEhold and apartment moving. 385-1733, 388-6275 pager 607.

STATIONWAGON MOVES
$7 PER HR., 382-8471

MOVING AND DELIVERIES, APpliances, furniture, households. Eugene. 383-3528.

Painters and Decorators

ISLAND DECORATORS
Painters Paperhangers
Spray Painters
Plaster Repairs
Convenient Time Payments
383-9059 Eves. 382-1479

CLARK AND PATTISON PAINTING CONTRACTORS LTD.
Specializing in sand blasting, spray painting, wall coverings and special coatings.
"We Cover The Island"
Victoria 384-8831 384-0443
Nanaimo 754-9321
Courtenay 336-2296

BROTHERS PAINTING AND DECORATING
Free appraisals, cost consultant. All types of painting. All types of repairs. Commercial, farm, residential. Lowest rates. Terms. Work guaranteed. 383-8112.

IF QUALITY AS WELL AS price is important, call Specialty Painting at 595-4424 for a painting estimate. FULLY qualified with solid references.

IT IS STILL TIME TO HAVE things cleaned up for Xmas. Call evenings for free estimates, 595-3621.

EXP. ENGLISH PAINTER
Int. and Ext., 35 yrs. experience
Paperhanging. Minor Repairs
Free Estimates. Anytime 478-1810

DOWSON PAINTING CONTRACTOR, RESIDENTIAL COMMERCIAL: WORK GUARANTEED. Free estimates. 385-6042.

INTERIOR-EXTERIOR QUALITY painting, no job too large or small; free estimates. Phone 479-6693.

PARAGON PAINTINGS, SIDNEY, B.C., Interior and exterior decorating. Fee estimates. Phone 656-4352.

EXPERIENCED PAINTER, free estimates, papering, signs, immediate service, lowest rates. 383-7879.

PAINTING AND DECORATING, reasonable rates, satisfaction guaranteed. Terms. 595-4905 479-2473.

CAPITAL CITY PAINTING; REAsonable rates, free estimates. 592-9519.

36 BUSINESS SERVICES and DIRECTORY

Painters and Decorators

BMB PAINTING AND ROOFING. Free estimates, reasonable rates. Paper hanging, drywall repairs. 642-4522.

MODERN DECORATOR. INTERior, exterior, paperhanging; very reasonable. 478-7792 any time.

WILL PAINT ANY ROOMS, BIG or small, $20. Call anytime, 383-8026, 383-2493.

WILL PAINT ANY 1 BEDROOM apartment, $100. Guaranteed work. 383-8026, 383-2493.

WILL DO INTERIOR PAINTING and paper hanging, reasonable rates, free estimates. 383-9153.

HUSTON BROS. PAINTING
Quality painting and paper hanging. Residential — Commercial. 386-9884.

Plasterers

THO'S STUDDERS PLASTERING - STUCCO
Start new years right with stucco, shiny and bright. Old or new, price to suit you. Call 592-1668, 592-2111.

COLEMAN PLASTERING
Lath, plaster and stucco. 478-9976

Plumbing and Heating

AQUARIAN PLUMBING AND HEATING
Richard Bales, licensed plumber, will do renovations, new installations, alterations, repair, at reasonable cost. I guarantee my workmanship. 382-1653.

DUAL PLUMBING and HEATING
Repairs, alterations, hot water heaters and remodelling. 592-4356 and 598-7191.

M & M PLG. HTG.
Licensed guaranteed work. New, residential, commercial, repairs, renovations. 383-3073.

DAVID'S PLUMBING
Emergency Service, HW tanks, plumbing repairs, sewer cleaning. 386-8881.

WARM AIR DUCTS ADDED OR moved, furnaces and zero clearance fireplaces installed. Call Gary Bishop Heating, 656-2460.

RELIABLE PLUMBING AT THE right price. Residential or Commercial, Kevin Laurie, 477-8831.

REPAIRS AND RENOVATIONS, 18 years experience. Low rates. 652-5813.

PLUMBING
Qualified plumber, fast and reasonable, references. 478-1841.

Roofing and Siding

PRO ROOFING — FREE ESTImates on asphalt, cedar shakes. Guaranteed workmanship. 382-1585 or 385-8305.

PARKER JOHNSTON LTD.
1855 BLANSHARD, 382-9181
"Roofing Victoria Since 1935"

ROOFER, EXPERIENCED, shakes, duroid and repairs. 592-0435 evenings.

HESLOP BROTHERS ROOFING, re-roofing experts, reliable and reasonable. 479-3274.

ROOFER FOR HIRE.
382-7389.

Tailors

OAK BAY TAILORS
Tailoring, alterations, ladies and men Quality leather alterations.
1826 Oak Bay Ave. 598-4131

BRITISH CUSTOM TAILORS
1311 BLANSHARD 383-2632

Tree Service

CEDARDALE TREE SERVICE
385-9931

MT. VIEW TREE SERVICE
"Everything in Trees"
Fully insured. 479-3873 (24 hr.)

TREES
Topped, limbed, felled, pruned, insured. Free estimates. 658-5046.

SPECIAL RATES UNTIL CHRISTmas. Give us a call. Cardinal Tree Service, 642-5451, 479-1985.

CUSTOM TREE FALLING, REAsonable. 383-2398 or 598-2079 anytime.

BIG WIND TREE SERVICE
low rates 388-6115

Upholstery

FURNITURE UPHOLSTERED and repaired, workmanship guaranteed, reasonable rates, free estimates. 388-5936, evenings 386-8670.

Window Cleaning

HUGHES RESIDENTIAL WINdow cleaning. Free estimates, 2932 Blackwood St. 386-2582.

38 TRAVEL

GOING TO MAUI? DON'T DELAY
Condominiums $37.50 per day (American). Now booking for 1978. Note these features. White sand beach, swimming pool, sauna, whirlpool, barbecue range, putting green, tennis courts, and all the comforts of home. Call 479-7117 before 5 p.m. or 382-7642 after 5 p.m. and weekends. Ask for Percy or leave message.

MAUI
2-bedroom deluxe condominium on the beach. Available Dec. 22 through Feb. and Mar. OK Trucking Co. Ltd., 386-3414.

MAUI DELUXE ONE-BEDROOM condominium. Beautiful beach, pools, tennis. 479-2610.

KAUAI, LARGE WATERFRONT condominium, car included. January 7-13. 478-9845.

RIDE WANTED TO SOUTHERN California or Mexico, mid December, 112-629-3389.

FOR ALL YOUR TRAVEL PLANS Whittome's Travel, 388-4271.

39 PERSONALS

MATURE OUTGOING WOMAN IN forties, would like to meet sincere gentleman of similar age, form companionship, dancing, etc. No triflers please. Confidential. Reply giving details and phone number to Victoria Press Box 603.

WIDOWER, TALL, MIDDLE-aged, temperate, good sense of humor, enjoys travel, kids, outdoors, music. Would like to meet attractive lady, 35-50, with similar traits and taste. Give phone number to Victoria Press, Box 521.

REWARD: SUBSTANTIAL REward offered for information leading to 10 weeks work for unemployed man so that he can qualify for unemployment insurance; all suggestions welcome, discretion assured. Box 620.

SHY, LONELY GUY, EARLY 30S, steady worker, average looking, would like to meet unattached girl, 20s or 30s, for companionship. Likes outdoors, boating, etc. No objection to children; photo appreciated. Victoria Press Box 622.

DISCREET, ATTRACTIVE young couple would like to meet other couples and single ladies for mutual enjoyment. Victoria Press Box 595.

CIVILIZED WORKING MAN (near 50) seeks the companionship of a mature woman. Please write Victoria Press Box 607.

ADVENTURESOME ATTRACtive young lady would like to meet similar girl for fun and friendship. Reply Victoria Press Box 613.

PEOPLE LISTENING BUT NO one hearing? We do. NEED Crisis Line — 386-6323.

WIDOWS INFORMATION CENTRE
304-620 View St., 388-6101.

40 BUSINESS PERSONALS

Hypnosis Does Work
Start New Year Resolutions
NOW
STOP SMOKING and LOSE WEIGHT
LEARN TO RELAX
ALPHA NEW-THOUGHT CENTRE
595-4022

THIS CHRISTMAS GIVE A GIFT of love. Give Safe-T-Etch, tub and shower antislip treatment. Make your loved ones safe from bathing accidents. Available at most department stores and plumbing supplies or phone 388-7255. Also available for tiled surfaces.

OBJECT, MATRIMONY?
A Meaningful Relationship? Personal introductions between sincere, compatible people arranged in complete privacy. No need to be lonely ever again. Write in confidence, P.O. Box 2497 Sidney.

WOULD YOU LIKE BEAUTIFUL natural-looking nails for Christmas? I will do the sculptured nails for the next two weeks, $15 a set. Come and have them done in the comfort of my home. Fully qualified technician. 595-0544.

EMPTY TRUCK OR VAN REturning through Kelowna on Friday or Saturday morning will share expenses for transport of load and passenger. 595-8408 after 4 p.m.

STUDENT ENTREPRENEUR with paid student help will pick up recyclable furniture and appliances free of charge. 386-0831 or 388-6275, pager 735 anytime.

SAVE DOLLARS SAVE OUR REsources, supplement your home comfort with solar heating, for estimate call Adam'sons Solar Manufacturing Corp. 478-5401.

F. MALLORY
Self hypnosis lose weight, stop smoking, relax. By appointment 477-1431 4:30 - 6:30 p.m.

ROAN SOUND PRODUCTIONS. Tape Duplication, Recording Services. Wedddings, meetings, etc. 384-6110.

LONELY? WRITE EMILY QUEST Friendship Bureau. Confidential. PO Box 5220.

BRISTOL TOWN HAIR FASHions, downtown welcomes Heather back. Call 383-0433.

BEAUTIFUL INDOOR POOL AND SAUNA. Restricted availability. Individual and family rates. 386-2812.

MRS. PAYNE-JONES, TRANCE medium. Questions answered. 386-3603.

DIVORCE PAPERS, DOCUments, manuscripts, etc., expertly typed. Phone 386-9617.

BRISTOL TOWN UNISEX HAIR Fashions downtown. We do so much for you! Call 383-0433.

MAKEUP. LEARN HOW TO apply your own makeup like an expert. Call 388-6477.

ACNE AND OTHER SKIN PROBlems can be successfully treated. Call 388-6477.

VICTORIA ESCORT SERVICE, part-time help needed, 383-5311.

42 EDUCATION

TUTORING — PROFESSIONAL help by experienced teacher. French, math, new and old methods. 598-2331.

60 FUEL

FINEST ALDERWOOD
Split and stacked for you and an oak chopping block and a supply of kindling at no charge. Any recyclable furniture and appliances, etc., removed at no charge. 385-8385, 388-6275 pager 732 anytime.

PRESTO LOGS

Logs	Delivered	Carried in
120	$20	$23
240	$39	$44
480	$77	$85

Eugene, 383-3528

FIREWOOD
Fine quality alder $75 per cord delivered. Unsplit fireplace length, minimum 4 cords. 112-923-4832 before 8 a.m. or after 6 p.m.

SEASONED DRY ALDER, FIREwood, large pick-up truck load, $40. Or ½ load, $25. Cut, split and delivered. 477-1664.

WOOD TO BURN
Mixed, piled and delivered, $30. 592-0535.

MIXED ALDER AND FIR, $55 per cord. Split and delivered. 642-4284.

ALDER FIREWOOD
Split and delivered, $50 per cord. 749-3269.

BEAVER FUEL
Alder, $65 a cord. We guarantee a cord and prompt delivery. 479-0684.

SEASONED ALDERWOOD, $40 ½-ton truck load, split, delivered. 384-2652.

ALDER WOOD, SPLIT AND DElivered, $50 cord. Phone after 5. 478-4686.

WANTED, STAND OF ALDER. 642-5327.

ALDER, SPLIT AND DELIVERY, $35 per large truck. 642-4359.

PRESTO LOGS, DELIVERED. 240, $37; 120, $19. Ed 479-6865.

ALDER, FIR, AND BARK FOR sale, small or large loads. 479-7893.

DRY SEASONED ALDER WOOD, $70 per cord, 642-3185.

SPLIT ALDER AND CEDAR, $60 a cord. 478-3111.

63 TIMBER

WANTED TIMBER
FELLED, BUCKED or STANDING
Fir, Cedar or Hemlock
Ideal Sawmill Ltd. 385-0441

TIMBER WANTED STANDING or felled. Also falling contracts. 383-2398 or 598-2079 anytime.

WANTED: 24" CEDAR SHAKE blocks, or logs suitable for shakes, 477-4674.

STANDING OR FELLED TIMBER wanted, also select logging. Insured. 658-5046.

65 BUILDING SUPPLIES

IMPERIAL BUILDING MATERIALS LTD.
The Builders Supply House
PRE — FINISHED PANELS
SPECIAL INTRODUCTORY PRICES
On 1000 Sheets
Of Assorted Panels
From $5.95 Sheet
CLEARANCE OF CANFOR PANELS
Cultured Rosewood
Flint Oak
Hearthside Pine
REGULAR $7.95 SPECIAL $5.95
Master Charge — Chargex
2955 Douglas 386-1401
Store Hours
Monday to Friday 8 — 5
Saturday 9 — 5
Member of Victoria HUDAC

MOORE WHITTINGTON LUMBER LTD.
MW
2614 BRIDGE ST
386-1331
SPECIAL SALE CONTINUES
FOR THOSE WHO WANT THE VERY BEST IN PATIO DOORS.
SPECIFY MW WOOD PATIO DOORS
THERMO GLAZED.

6-0x6-8½—Regular Price	$392.00
Less 20% Discount	$ 78.00
Now	$313.60
8-0x6-8½—Regular Price	$444.00
Less 20% Discount	$ 88.80
Now	$355.20
Schlage Key-in-Knob lock sets. Bronze finish	$10 each
Pre-cut outside door frames — complete with outside trim — supplied knock-down.	$30.00
1x12—S4S Clear Fir. Short lengths	$1.00 per Lin. Ft.

ALL ITEMS SUBJECT TO PRIOR SALE
8 a.m.-5 p.m. Mon. to Fri

JUBILEE BUILDING SUPPLIES Ltd.
SPECIAL PRICES!
Jenn-air ranges, Merit and Diamond kitchen cab. insulation, drywall.
574 Culduthel Rd. 388-5412
(Opposite Town & Country next to MacDonalds Bakery)

SAANICH LUMBER YARDS
3041 Douglas St. 385-2486

Material fir 12x20 garage, roofing extra	$340.00
Compost box, 4x6	$ 10.00
Work bench, materials	$ 12.00
8x10 Greenhouse	
Sabot Dinghy 6'x7'6"	
Chicken Coop 6'x7'6"	

DON'T GET STUCK IN SNOW OR ice buy your concrete blocks and sand for weight at 444 John St. 386-3000.

HOME LUMBER & Building Supplies
470 Ardersier Rd.
385-8711

FIBERGLASS INSULATION
PRICE PER 1,000 SQ. FT.

R7—2¼"	$ 80
R12—4"	$140
R20—6"	$240
R28—8"	$320

GYPROC SPECIAL

4x8—⅜"	$3.00
4x8—½"	$3.35

Price per 1000 Sq. Ft.

½" GYPROC	$100
½" FIRESTOP	$111
⅝" FIRESTOP	$128

ALSO STOCKING
Joint Cement, Filler, Tapes, Bead, etc.

STUCCO WIRE

16—16'	$21.00
Tar Paper	$ 5.50

STD FIR PLY

4x8—⅝ T and G	$10.35
4x8—½ Std.	$ 8.25
4x8—⅜ Std.	$ 6.00

SANDED PLYWOOD

4x8—¼ Factory Gr.	$ 6.50
4x8—¾ Factory Gr.	$12.95
4x8—½ Factory Gr.	$ 9.95
4x8—⅜ Factory Gr.	$ 7.25

D UNSANDED

4x8—5-16	$ 4.95
4x8—⅜	$ 5.50
4x8—½	$ 7.25
4x8—¾	$10.50

Framing Lumber
STD. & BTR. FIR
Price per 1000 FMB

2x4—6'	$ 95
2x6—12'	$239
2x6—14'	$239
2x12—8'-20'	$305

STD. & BTR. HEM.

2x4—6'	$ 85
2x4—7'	$ 95
2x4—92¼ Stud	$215
2x10—8'—20'	$239
2x12—8'—20'	$229

SHIPLAP C.S.V.

1x8 Hem	$169
1x8 Fir	$189

Deliveries made anywhere on Vancouver Island. Before you buy compare our prices. For quality service and guaranteed savings, phone:
385-8711
386-3374

Somersby Woodworkers Ltd.
Manufacturers of
—Wooden windows and sash
—Thermo, single or lead zinc
—Finished lumber and mouldings
—Pocket and outside door frames
—Overhead, Entrance and detailed doors
—Architectural millwork
—Customer sanding, planning and re-sawing
—Cabinets and Stairs
—All our lumber is square edge, full ¾"
—Repairs to wooden windows including glass
—Repairs to anything in wood
Office: 411 Hillside Avenue
Factory: Hillside and Bridge
386-0212 386-6645

CEDAR FENCE POSTS FROM 75c and up. Order now for spring fencing. After 6 p.m., 478-4898.

70 MUSICAL INSTRUMENTS

WE CARRY
Vancouver Island's most complete stock of sheet music and books. Try us at
NELSON'S MUSIC
1315 Government 385-9728

1 ONLY
Hammond Aurora, 2 manual, 13 pedal organ. New price $6195. Like new, $5195.

Scott PIANO & ORGAN
Blanshard and Johnson
386-2434

A TOUCH OF CLASS
BALDWIN ORGANS
PIANOS — FUN MACHINES, MUSIC BOOKS — SERVICE. FREE CUSTOMER PARKING.
PORTER MUSIC
752 CALEDONIA, 382-9542, OPEN 'TIL NINE. A SMALL DEPOSIT HOLDS ANY GIFT.

ORGAN SALE/77

ORCANA	$177
BRISCO	$177
YAMAHA ELECTONE	$277
THOMAS	$377
HAMMOND	$377
GALANTI	$577
ZACHARY	$577

Gleeson Music City
HOME OF HAMMOND ORGAN
714 FORT 388-9632

SAVE $ $ $
on Pre-Owned Organs at Woodward's Lowrey TG-44-1 with

110 Leslie Cabinet	2195.00
Kawai E-120K	2195.00
Thomas 1135	1295.00

NEW ORGANS by LOWREY
from 988.00 to 10995.00
Woodward's Pianos and Organs, Second Floor.
Phone 386-3322.

WANTED: EMPTY CABINET, suitable for 2 15" speakers. 595-7442.

WANTED: USED SET OF drums for Christmas. 382-1042 Monday-Friday.

LAWREY SUPER GENIE organ, excellent condition. 652-1344.

ROSEWOOD UPRIGHT PIANO, excellent condition, $900. 479-1263.

KIMBALL SWINGER 500 ORGAN, $1,200. Phone 592-0771.

6-STRING ELECTRIC RHYTHM guitar, like new, $50. 592-0257.

60 WATT ACE-TONE BASS 9, best offer. Phone 478-1540.

70 MUSICAL INSTRUMENTS

FANTASTIC NOVEMBER SPECIALS
(While stocks last)
REEDS

Matched set of BUFFET R13 Clarinets. Undoubtedly the professionals choose	$765
BUFFET S1 B flat Clarinet. Buffets Finest. One only	$440
ARTLEY 77-0 Solid silver head flute	$222.50
ARTLEY 18-0 our best silver plated student model	$155
BUFFET S66 Alto Sax. A pro's dream	$670
KING Cleveland 613 student alto sax	$347.50
VITO 7131RK a terrific tenor sax	$392.50

BRASS BARGAINS

BENGE. The pro's trumpet complete with Hardshell case	$550
CONN 16B new larger bore (.460) and deluxe case make this trumpet exceptiol value	$190
KING 2B Trombone the pro's horn	$380
CONN 77H the Trombone for the advanced student	$225.

PERCUSSION

PIPER DO40 Snare drum complete with stand, sticks, brushes and case.	$70
ARIA DO5500 dance kit. Snare drum, bass drum, two mounted Tom Toms, floor tom and two cymbal stands, high hat stand and bass drum pedal. Sticks and Brush	$453.

PLUS MANY MORE SPECIALS
French Horns, Euphs, Baritones, Basses etc.
CHARGEX — MASTERCHARGE
PAMUS
MUSICAL INSTRUMENTS
"Where Good Music Begins"
1108 Blanshard St. 386-8475

SAVE $445 ON CONN PRELUDE
SUGGESTED RETAIL $2350
Now Only $1895
See Reg Stone and Lann Copeland at SOUND OF MUSIC PIANO AND ORGAN CENTRE
1517 Quadra 383-0239

HAMMOND BARGAIN COLUMN

T-500 Spinet	$2995
All Sounders	$599
Piper	$995

Ask about other used organ bargains available.
See Reg Stone and Lann Copeland at SOUND OF MUSIC PIANO AND ORGAN CENTRE
1517 Quadra 383-0239

TRADE-IN SPECIALS

HAMMOND sounder	$495
HAMMOND "cadette"	$495
ELECTROHOME	$695
KIMBALL swinger 100	$1095
HAMMOND L111	$1795
HAMMOND Phoenix	$3495

RENT TO OWN Available
FREE ORGAN LESSONS
—No Obligation—
FOR MORE INFORMATION
Call:
383-8711
OPEN MONDAY—SATURDAYS
FRIDAY TIL 9 P.M.
CASCADE ORGAN & PIANO
HOME OF KIMBALL, GALANTI and GULBRANSEN KEYBOARDS
WHSE No. 2-370 GORGE RD. E.
Behind McDonald's Supply

PIANO TUNING
H. Willima Piano Service
Note New Phone Number
652-5731

HAGSTROM SUEDE, ALL NATURal wood grain, Gibson Humbucking in rear. Super hard shell, Gibson case, a beautiful guitar Phone Eddy, 656-2985.

ENGLISH H AND H COMBO 212 guitar amp., $300. 73 Framus 12-string magnetic pick-up and case, $200. Phone 382-2271 after 6 p.m.

ELECTRIC MANN GUITAR AND case, Univox amp., speaker, mike and cords. Must sell. Call after 6 p.m. 479-0880.

SOLINA ORGAN, DOUBLE KEYboard, rhythm and beat, foot pedal, volume control. After 6 p.m. 478-8067.

PRE-CHRISTMAS SPECIAL
Epiphone electric guitars. Reg. $259. Now $175. HALL and FAIRFIELD music, 728 Fort, 385-3307.

HAMMOND ORGAN, MODEL No. M101, rhythm unit Model No. FR2L, and Leslie speaker Model No. 147; offers. 479-1219.

TWO VOICE OF THE THEATRE, T.A. boxes with casters built for 15" speakers. Two monitor boxes for 12" speakers, all $75. 478-8444.

PIANO, MARTIN-ORME, 1923. Plain walnut case and bench, 478-2769.

GIBSON L-7 JAZZ GUITAR WITH pick-up and case, immaculate, must be seen, $700, 388-5984.

BLOND FENDER DE LUXE, EXcellent condition, $300. 383-6277 after 5, or 383-7877.

RICHARD DENZIL
PIANO TUNER-TECHNICIAN
388-9295.

LOWREY HOLIDAY ORGAN, perfect condition. Best offer. 592-7861.

YOUR OLD PIANO
Can be rebuilt, restrung, refinished or turned into cash. 388-9295.

B FLAT TRUMPET, HOLTON MF-II, new, must sell, save $250 at $425. 383-2793.

WANTED — PLAYER PIANOS, rolls, parts, condition unimportant. Collector. 478-0180.

FENDER F-55 ACOUSTIC GUItar with hardshell case, like new, $200. 388-9003.

YAMAHA BK-4 ORGAN AND bench, excellent condition, $1150. 652-2979.

ACOUSTIC 134 AMP., 125 WATTS RMS, brand new. Must sell. $625. 383-6968.

GIBSON GUITAR, L6S WITH MXR, and case, excellent condition, $550. 384-2765.

ARMSTRONG FLUTE, EXcellent condition. Hardly used. $150. 477-0677 after 6.

COMPLETE SET OF RODGERS drums, excellent condition, $800 or nearest offer. 478-6326.

YAMAHA ACCOUSTIC GUITAR, Piper amp, $225 or best offer. 382-9861.

GRAND PIANO FOR SALE, EXcellent condition. Fully serviced and tuned. 384-3935 or 479-0175.

3 ROTO TOMS, 14", 16", 18", with stands, $285, ask for Bill Stewart at 385-1461.

MUST SELL VANHAL B FLAT Clarinet, $75., or best offer. 595-5340.

YAMAHA ORGAN NEW CONDItion, model D3R, good deal. 383-9864.

RCA CHORD ORGAN, $100. 479-6750.

HAMMOND L-100, OFFERS ON $1100. Phone 382-6867.

70 MUSICAL INSTRUMENTS

AS NEW, LOWREY GENI 88 organ with Leslie stereo flute, 477-1390 evenings.

WANTED: USED PIANO FOR cash. 595-2266.

71 MUSIC TEACHERS

CADBORO BAY MUSIC STUDIO
Mrs. C. Rummel
477-3650
Starting Jan. 3rd there will be a very limited number of vacancies for theory and piano students.

—KEYBOARD CLASS
—INSTRUCTION
—PRE-SCHOOLERS
—SPECIAL rates for SENIOR citizens
BERNIE PORTER MUSIC
725 CALEDONIA, 382-9542.

TAKE GUITAR LESSONS
With Guitar Specialists! Call 595-8365 evenings. The English Music Studio, 2020 Douglas.

EXPERIENCED SINGING teacher, University area. Doreen Thompson, 477-0915.

PIANO TEACHER IN GORDON Head area. Phone Jim Anderson, 477-6439.

GUITAR, CLARINET, SAX, PRIvate lessons, $3.50, from professional. Esquimalt. 385-7600.

MODERN ORGAN TUITION BEginners all ages, 656-3259.

77 MOTORCYCLES

Avoid Price Increase Now!
On '78 Hondas

Due to our lowering dollar, effective Jan. 1st, 1978, Honda Motorcycles have an expected price increase of 10%. Because of this we are offering our available stock on an interest free layaway till Feb. 1st. '78. A min. 10% deposit is required to hold the bike you select.

TRAIL

SL	75	$ 699
CT	90	$ 799
XL	100	$ 929
XL	125	$1088
XL	175	$1229
XL	350	$1644

ROAD

CB	125	$ 889
CM	185	$1139
CB	400T1	$1399
CB	400T2	$1649
CB	400A	$1749
CB	550	$2259
CB	750K	$2699
CB	750F	$2985
CB	750A	$3075
GL	1000	$3849

NOTE — Applies only to Bikes available and in our store before Dec. 31st, 1977.
AT
MULLINS MARINE SALES LTD.
925 Yates St. D-00365A
382-1928 382-4515

SAVE $$$
77 YAMAHA TY175
6 SPEED TRIALS
$999
78 Price $1249
77½ YAMAHA DT125
6 SPEED ENDURO
$949
78 Price $1099
YAM RD 400
6 SPEED ROAD
$1399
78 Price $1629
YAM XS 650 Road
$1999
78 Price $2349
MULLINS MARINE SALES LTD.
382-1928 382-4515
925 Yates St. D-00365A

SUZUKI SELL OUT
All Models Must Go!

TRAIL

DS80 was $549	Now $489
RM80 was $649	Now $589
DS100 was $729	Now $649
RM100 was $1,019	Now $899
DS125 was $949	Now $849
DS185 was $1,089	Now $949
TS185 was $1,229	Now $1,099

ROAD

A100 was $649	Now $549
FT500 was $1,649	Now $1,399
GS550 was $2,299	Now $1,999

MULLINS MARINE SALES LTD.
382-1928 382-4515
925 Pates St. D-00365A

YAMAHA
'77 — 250 Trials
Reg. $1499
Special $1349
7 only
Drive out to Colwood and Save Les Blow's Motorcycle Sales Ltd. 1818 Island Hwy., Victoria, B.C.
DL 01679A

POWERTOWN M.C.
Service to all Makes. Hi-Performance parts. 384-1249 D199169A. 614 Grenville.

VICTORIA HONDA
Where a small deposit will hold your HONDA till Xmas.
2851 Douglas St. 386-8364
D.L. 01953A

MUST SELL: GOING TO ONtario, 1975 GT 550 Suzuki with extras, mint condition, only 7,000 miles, $1695, firm. Phone mornings 592-1556, Ask for Gary.

1974 HONDA XL350, EXCELLENT condition. Tested. $850 or best offer. 479-4727.

'72 HONDA CB 350, ONLY 12,000 miles, good condition, $500. 478-0761.

K. J. KAWASAKI
2940 DOUGLAS
385-0323 DL-01836A

'68 HARLEY SPORTSTER XLCH, customized, $2,000 or offers. 112-752-9676.

1974 500 HONDA 4 AND ACCESsories, good condition, $1000. 477-9369.

1977 YAMAHA TY175 TRIALS, factory condition, two months warranty left, $950. 479-1268.

1974 YAMAHA 80, HELMET AND carrier, good condition. $350. 477-8215.

BROOKLANDS MOTORCYCLES
HARLEY DAVIDSON — HONDA
937 Fort DL-1271 383-5926

74 HARLEY DAVIDSON 1000. Will take trade. 385-6050.

FOR SALE: KAWASAKI 500, EXpansion chambers, 474-1779.

1975 HONDA 250, GOOD CONDItion, $600. 642-3343.

1977 HONDA CB 750K, AS NEW, offers. 478-3865.

'75 YAMAHA 80, EXCELLENT condition, $325. 478-4059.

77 MOTORCYCLES

FREDERICK MOTORS LTD.
SUZUKI — BMW
KAWASAKI
XMAS LAYAWAYS on BIKES and ACCESSORIES
Repairs, Service to All Makes
616 Queens 383-0823
DL 00834A

CORNELL CHEV-OLDS LTD.
Will Take Your MOTORCYCLE
On trade on any New or used automobile in stock
CONTACT: Our sales staff by calling 385-5777.
Ask for BILL BOND or GLEN LOCKHART.

'77 YAMAHA
Most Models Now in Stock
See the New ROAD BIKES
Drive out to Colwood and Save Les Blow's Motorcycle Sales Ltd. 1818 Island Hwy., Victoria, B.C.
DL 01679A

76 RM 250 SUZUKI, GOOD shape, fast, $825. Phone after 5 p.m., 383-5345.

BULTACO SHERPA T, 350, LOW mileage. Offers. 382-5294.

1978 HONDA 400, GOOD CONDItion. First $1500 takes. 592-2376.

78 BICYCLES

Gordon's Sporting Goods
1030 Hillside at Quadra
Phone 382-5815

Boy's Apollo High Rise 5 speed. Reg. $119.95, sale $99.95. Black only.

CHRISTMAS LAYAWAYS
AVAILABLE NOW
GOOD SELECTION OF BICYCLES
for every size and budget.
10-Speeds from $109.00
Chargex Mastercharge Welcome
OAK BAY BICYCLE SHOP
1968 Oak Bay Ave. 598-4111

BUY, SELL, TRADE, REPAIRS
New and used bikes Qualified mechanic operating own business. Lowest prices (Expert bucked wheel). Open 8 a.m.-8 p.m., Sun. 12-5 p.m. Reno Industries, 2519 Gov't., 384-5514. Dealers, CCM — Raleigh — B.R.C. — Shields — Nishiki. Same day service.

ESQUIMALT BICYCLE
1215 ESQUIMALT ROAD
388-6712
"The Wheeler Dealers"

GIRLS 16" RALEIGH, DUAL brakes, good condition, cost $90, sell $50. 477-2755.

MANS 10 SPEED SEKINE, $75. Girls bike, 20" wheel, $25. All in very good condition. 386-0501.

CHIMO LTD BRAND NEW 10-speed, top of the line equipment, $110. 592-2035.

TIGER 10-SPEED GENT'S, IN blue. One year old. $75. Phone 477-6283.

10-SPEED, 4 MONTHS OLD, WAS over $200. Asking $125. Perfect condition. 592-6741.

BOYS' 10-SPEED, EXCELLENT shape, $80. 384-2461.

LADY'S 20" 5-SPEED BICYCLE, nearly new. $85. 592-6766.

5-SPEED BIKE, $35. 2 SMALL girls bikes, $15, each. 479-4541.

TWO GIRLS' BICYCLES, GOOD condition, $20 each. 385-8542.

80 BOATS and MARINE

CLEARANCE PRICES
on all remaining
77 MERCURY OUTBOARDS
MULLINS MARINE SALES LTD.
382-1928 382-4515
925 YATES

1975 28' COM. BR. FIBER, WAS $31,000. Now — Priced to sell $28,495. Lux. vessel imm. cond. TW. Merc. 165. 12 volt and 110, shower, prop. and oven, elec. fridge, H and C press water, furnace, much more. Boat house can be purchased. An exceptional buy. For more information on this and other listings please contact Joyce Omlid at:
BOSUN'S MARINA
10775 MacDonald Park Rd.
656-5558 Sidney, B.C. Box 2001

PACIFIC PILOT 21 DIESEL ENgined sailor. The talk of the boat show — on view at
NATIONAL BOAT SALES LTD.
2060 White Birch Road, Sidney, B.C.
V8L 2R1 Tel (604) 556-3966
AND ALSO AT
False Creek Vancouver

bob whyte marine ltd.
SALES AND SERVICE
Corner Harbour and Resthaven
656-7... SIDNEY
OPEN 8:30-5 Tuesday-Sunday

VAN ISLE MARINA
BROKERAGE
Launch Ramp
FUEL DOCK
Vacuum pump, oil changes, Complete line of filters. Open 8 days a week, 8-5 p.m.
VAN ISLE MARINA CO. LTD.
Tsehum Harbour
656-1138 Box 2130 Sidney, B.C.

RADIOS
VHF — SSB — C.B.
MARINE ANTENNAS
SOUNDERS
Sales — Service — Installation
Ball & Shemilt Electronics Ltd.
1 West Burnside Rd.
386-9414

'78 HONDA OUTBOARDS
New 7½ plus 10 H.P. Models
NOW AVAILABLE
4 stroke design — no gas, oil mix
Mullins Marine Sales Ltd.
925 Yates St. D-00365A
382-1928 382-4515

CATALINA
22', 25', 27', 30'. Winter Special. Free delivery to Victoria. Call collect 985-7811, Meridian Yacht Sales.

PACESHIP PY 23 CRUISING Sloop, new 7.5 Merc., 3 sails, full galley, anchor, 4 berth, enc W.C. just like new all thru. Choice of 2 from $10,900. Victoria Boat Mart, 453 Head St., 383-3324.

ALBIN 25 BLUE HULL, DIESEL, under 500 hrs., fridge, stove Espar furnace, C.B. radio, etc. $25,500. For appointment to View. 387-3018 Monday to Friday inclusive between 8:30 to 4:30.

MARINE ENGINES AND TRANSmissions, gas and diesel rebuilding and repairing. Frederick Motors 616 Queens. 838-6632.

DAVIS CRAFT CANOE, 16', oars, two life jacket cushions, $260. New, $360. 478-1231.

18' FIBERGLASS WITH CABIN. 40 horse Merc., $900. After 6 p.m. 385-0660.

20' LAMINATED CEDAR SLOOP, unfinished, $295. 2620 Cedar Hill. 383-7383.

8' SABOT, FIBERGLASS SAILing dinghy, good condition, oars and engine bracket, $250. 592-9686.

OUTBOARD 6½ HP MERC., newly rebuilt engine. Call 479-5175.

80 BOATS and MARINE

gp

"It's The Service That Sets Us Apart"

BAYLINER
HOURSTON
GLASSCRAFT
JOHNSON outboards
VOLVO — OMC
Sterndrives — Trailers
Accessories

All At
GIBSON
Powercraft Centre Ltd.
2520 Gov't St. (Near Bay)
382-8291

BOATLAND
Div. of Duncan Boatland
SPECIAL
22' SEA RAY, 233 Mercruiser, complete galley, marine head, swim grid, camper top $13,988
SERVICE CENTRE
for Mercury and Mercruiser
In Victoria
Call GORD at 474-1267
1074 Goldstream Ave.
In Duncan
Call ED at 746-4158
Island Highway

GOLDSTREAM MARINE
HOURSTON Glasscraft
CAMPION
EVINRUDE Outboards
ROADRUNNER Trailers
NOW OPEN
for your convenience
Mon.-Fri., 9 a.m.-5 p.m.
Sat., 9-5; Sun., 1-5
2994 Jacklin Rd. 478-8391

CANOE COVE
YACHT SALES
19' O'Day Sloop, fiberglass Weekender, axed keel, with outboard. $4,995
30' CHRISCRAFT Constellation, built in 1971, hardtop, anchor winch, trimtabs, well equipped, excellent condition. $25,000
OPEN 9 a.m.-5 p.m.
7 Days A Week
656-5711 Sidney, B.C. 656-3915

Gypsy Yacht Sales
KONG and HALVORSEN
ISLAND GYPSY 30
Diesel Trawler on Display
2270 Harbour Road, Sidney
656-5591

2850 BAYLINER
Large command bridge, 10'4" beam, twin Volvo's, trim tabs, teak swim grid, shower, oven stove, electric fridge, etc. NEW $36,900

WESTPORT YACHT SALES dealers for Cruis-A-Home, Bayliner, Carver, Ranger, and Gulf Trader Trawlers, at Westport Marina 656-5832.

XMAS
FOR DAD'S
BOAT
A Gas Sensor to Detect Explosive Gas Fumes. Only
$29.95
Marine Suppliers or Call Audiotronics 385-0911

BERTRAM 38' TRI-CABIN Twin GM 6V53s — diesel Onan — all electric stove — fridge — freezer — ice maker. Ideal Winch. Boston Whaler on Bremer Davits. Bendix ADF, Sperry auto. pilot, etc. Low time, immaculate condition. 656-4270 for appointment to view, near Sidney.

CUSTOM CATALINA 27, EXTRA mat and roving in hull, tall mast with oversize rigging, diesel, furnace, custom teak interior and much more. Certainly the nicest Catilina around. On Display, $24,000. Gypsy Yacht Sales, 2270 Harbour Rd., Sidney, 656-5591.

CRUISE AT DISPLACEMENT Speeds or at 24 knots. Diesel powered economy, safety in 8'9" beam, 24' Canadian built cruiser. Most popular equipment included. Sedan $27,643. Command Bridge $29,907. Bob Whyte Marine. 383-3324.

CRUISING OR RACING 1977 Tanzer 22 Deluxe, galley, dinette, 4 berths, main, jib, 6 h.p. Johnson, all brand new — $10,900. 1978 up approx. 4 per cent. Bob Whyte Marine. 656-7286.

FISHERMAN SPECIAL 16' DOUble Eagle Deep V, camper back, 55 hp Johnson Elec., 1200 Road Runner. 1977 retail $5630, 1977 Package $4895. Bob Whyte Marine 656-7286.

ERICSON YACHTS
Alex Chisholm Yacht Sales
Anglers Anchorage Marina
933 Marchant, Brentwood Bay
652-3531

FAIRLINER 28, HARDTOP Express, nice condition. Owner has to sell, will look at all offers. On display. Gypsy Yacht Sales, 2270 Harbour Rd., Sidney, 656-5591.

80 CRAB TRAP, ROPE, BAIT jar, power block, live boxes, buoyes, $7000 firm. Tofino 725-3718, 4/8-4577.

4 CYL. 78 HP. PERKINS, 1½-1 Hyd. installing smaller diesel. Low hrs. — in use, $2100. Box 69, Mayne Island. 539-2100.

DAVIDSON 18 SLOOP, SLEEPS 4, main and jib, 4 h.p. Johnson, Road Runner trailer. Used. $4950. Bob Whyte Marine 656-7286.

SWANN GURDIES SET OF four, $175. Sandpiper VHS, $350. 12' Clinker row boat, $75. 3½ h.p. Tecumseh motor, $45. 656-2314.

REAL GOOD 15' BRANDLMAYR, 25 HP Viking and trailer. Sell reasonable or trade on bigger boat. 386-0316.

ALL BAY MARINA
2238 Harbour Rd.
Sidney, B.C. 656-3167
Open 6 Days — Closed Mondays

MARINE SUPPLIES
Sail and Power Hardware
BOSUN'S LOCKER
580 Johnson St. 386-1308

KEELBOAT TRAILER, SUITable for 20-24' boat, 1976 Selox, electric brakes, certified, $795. Phone 652-1869.

1975 21' CAMPION HARDTOP, approximately 500 hours, a very seaworthy family boat, asking $9,000. Phone 598-5895, 6 to 7 p.m.

40' TROLLER
A licence, Penta diesel, insulated hold, good condition. $75,000. 386-9029.

MAYFAIR MARINE LTD.
Dryland Boat Brokerage
3339 Oak St. 385-1475
DL 1313A

14' FIBREGLASS OVER PLYwood with cabin and good trailer, $300 or best offer. 385-5475.

YANMAR DIESEL ENGINES, 12 and 30 h.p., Vagvolgyi Yachts, 656-1448.

FREELANCE BOAT BUILDER, custom building and repairs in both wood and fibreglass, 656-4476.

WANT TO TRADE '71 MERCURY 20 h.p. for aluminum skiff and-or 7-10 h.p. outboard. 385-0657.

1976 20' FIBREFORM, LOADED, sacrifice, must sell; offers. 478-1229.

BAYSHORE FOR
Marine Insurance, 382-7203

80 BOATS and MARINE

CHRISTMAS
ACCESSORY
SPECIALS

Boat Fenders	From	$ 1.29
Life Jackets	From	$ 6.25
Water Ski Belts	From	$ 2.25
Combo Water Skis		$89.95
Sharp Heaters		$79.95
Bilge Pumps (elec.)		$14.95
Spotlights		$25.95
Brass Ships Bell		$13.95

MUCH MUCH MORE
FOR XMAS IDEAS
at
MERCURY
MARINE
800 Cloverdale
385-1457

HORWOOD MARINE
CLEARANCE
16' GLAS PLY OB
16' K & C.OB
19' GP HT 140 I.O.
19' GP Cutty 140 I.O.
20' K & C Cutty 170 I.O.
21' GP Cutty 188 I.O.
22' K & C HT 190 I.O.
829 PANDORA 385-1451

PELAGIC
PACIFIC INDUSTRIES (1974) LTD.
A COMPLETE STOCK OF
FIBERGLASS
AND
EPOXY
MATERIALS
Z SPAR
MARINE PAINTS
428 E. Burnside
VICTORIA
386-1811 386-7814

15' THERMOCRAFT, 1965 40-H.P. Johnson, recent rebuild, tilt trailer, $1,250. 479-3342.

MOORAGE AVAILABLE FOR 26' power boat at Van Isle Marina. 478-6957 after 4 p.m.

12' ALUMINUM BOAT, 5 HORSEpower motor, oars, roofrack, $500. 478-9349.

18½ BRANDLMAYR INBOARD outboard, closed cabin, $2500. 656-4935 after 6.

LASER ORANGE HULL, VERY good condition, $795. 592-6762.

5.5 H.P. EVINRUDE WITH TANK, $125. Phone 478-4872.

18' BOAT AND TRAILER, 18 H.P. motor. $750 or best offer. 388-6297.

⅜" GALVANIZED CHAIN. $3 per foot. 652-1373.

WANTED: HERRING SKIFF 6 TO 8 ton with license. 478-9101.

92 SPORTING GOODS

Robinson's

PRE XMAS SPECIALS
Kentucky .45 cal Perc. rifles, $149.95; Italian 20g O-U $349; Win. 66 Cent. $299; Ithica 20 ga Pump, $199; Sako .375 mag. $389; Win. 30-30, $119; Alpine .270, new, $179; Stevens 12 ga Dble, $119; Browning 45-70, S.S., $399; Browning 22 auto., $189; Colt 45 auto., $319; S.W. .44 mag., 8⅜ nickel, $439.
"LOOK AT THIS"
National Billiard tables, cues, balls, kickball games! Day packs; hiking boots; hardy fishing; table tennis; bats, stopwatches; Pedometers; roller skates; tackle boxes; fly tying kits.
"GREAT STOCKING STUFFERS!"
Gaiters; down booties; mini packs, food tubes; space blanket; hand crippers; skipping ropes. Victorias Complete Outdoor Store. Hunting. Fishing. Camping.
1307 Broad St. 385-3429

INTERNATIONAL KNIVES
WINCHESTER
CENTENNIALS!
66 Cent. rifle and carbine; N.R.A. Can. Cent. rifle and carbine; R.C.M.P; Yellow Boy; Sioux; Klondike Gold Rush; Little Big Horn; N.W. Territories; Apache; Commanche; Cheyenne; Golden Spike; M.P.
574 Yates St. 383-242
(Across from the Post Office)

Gordon's
Sporting Goods
1030 Hillside at Quadra
Phone 382-5815
Winchester model 94 30-30 rifles. Reg. $181.95. Now $144.50; Winchester Coney single barrel shot guns. Available in 12 gauge 30" barrel, full choke or 20 gauge 28" barrel, full choke. Reg. $57.95. Now only $49.95.

BRUNSWICK
POOL TABLES
"Craftsman Recreations" will be in Victoria Nov. 28-Dec. 3, at the Empress Hotel. Brunswick slate pool tables on display, special prices from $629. For more information phone collect Vancouver 324-1220.

RIMPAC DIVERS Ltd.
HOTSKINS wet suits combine high quality with our low special package price. Inquire at the shop 9818-5th St. Sidney or phone 656-6313 for details.

Slate Pool Tables
New and used. Soccer games, 2 part cues and accessories. Call Aco Enterprises Ltd. 384-8913. 9 a.m. - 4:30 p.m. Monday - Friday.

1 PAIR ATOMIC 180 SKIS, LOOK binding, Nordica boots, size 10, poles, all equipment used once only. Price $550 new, selling for $350. Phone 477-0639.

RUGER 7MM MAGNUM, 358 SAVage, 338 Browning, 1895 Winchester, 308 Norma Mag, 8 MM Mauser, Hammer 12 gauge, 477-6534.

GOOD FOR BEGINNERS. Ladolomite Boots, 8½, Yamaha all-round 1 skis, 185 cm. Marker bindings, asking $150. 477-0487.

WINCHESTER MODEL 100 AUTOmatic 308 and scope. 478-1375, offers.

LADY'S METAL SKIS, MARKER harness and boots, for sale, 598-5844.

BROWNING SEMI-AUTO SHOTgun, good condition, excellent action, $200. 592-7455.

FOR SALE CHEAP, LACROSSE equipment. 382-4028.

HEAD SKIS, POLES, SIZE 8 Tyrol boots, $100. 478-5153.

MEN'S LANGE PRO SKI BOOTS, almost new, size 10. 383-3096.

92 SPORTING GOODS

PLAY-MOR
Billiard Tables, Shuffleboards
Cues and Accessories
Poker Table Tops for Card Tables
FOOSBALL TABLES
Factory to you—and Save!
384-3332 517 KELVIN RD.

93 CAMERAS, SUPPLIES and PHOTO FINISHING

ILFORDS
MULTI-GRADE PAPER
NOW IN STOCK
Bill's Photo Supply
1675 Douglas 383-7143
New Hours 9-5:30
Thurs. and Fri. 9-9
LANGFORD STORE
NOW OPEN
800 GOLDSTREAM AVE.
OAK BAY STORE
ALSO NOW OPEN
2047 Oak Bay Ave. 592-3122

city photo
1227 Gov't.
385-5633
Everything you'll ever need . . . photographically that is!

ZOOM LENSES
TAMRON 80-20 f3.5, $295
CNAON 55-135 f3.5, $150
CANON FT body, $120
CANON wide angle 35 mm f2.8, $85
478-0278

ONE ONLY — 600 MM SOLIGAR lens plus case $319.95. NOW $245.00.

YOUNG'S Sales & Service 784 FORT 382-5512

KONICA AUTO REFLEX T WITH 50mm, 28mm, 80-200mm lenses, extension tubes, Enlargers — 4x5 Omega D2, 2¼ Omega B22. 388-4997.

RENT PRO DARKROOM, EVEnings, black and white, Kodak chemistry included, downtown. Call 384-4914 p.m.

MAMYA DSX 1000, 55MM NORmal, 135mm lens, case, filters, $350. 16" rotary drum dryer, $175. 595-1666.

PENTAX KX AND 300 MM MAcro-zoom lens. Cases included, still under warranty. Near new, asking $450. 386-9407.

NEW 8 MM PROJECTOR, ZOOM lens, color movie films and 8mm camera, zoom lens with accessories. $385. 382-4887 after 5 p.m.

WANTED TO RENT; MOTOR drive camera, with 250 magazine and 16 mm editor, 386-4117.

VINTAGE KONICA CAMERA IN excellent original condition. Collectors item; 652-2966.

METZ 502 ELECTRONIC FLASH, new tube, new wet cell, Koda II Guide-80, $75. 382-0833.

CANON TLB 35MM SLR, VIVItar flash, just serviced, like new condition. 385-6809.

35 MM NIKONOS III WITH flash. After 5 p.m. 592-3094.

LOOKING FOR A 35MM SLR? Call me at 598-3216.

96 RANGES, STOVES and FURNACES

30" HARVEST GOLD ELECTRIC range, $250; 15 cu. ft. frost-free refrigerator, $250, both in excellent condition. 592-0580.

30" MOFFAT DELUXE WITH ROtisserie and nice condition. 477-6243 after 5:30 weekdays or all day Saturday.

MOFFAT 30" GOLD RANGE, one year old, perfect condition, digital clock and extras, $300 firm. 743-9226 evenings.

FOR SALE, 1 CYCLOS OIL FURnace, with above-ground tank and all ductwork, $150. 479-7033.

AUTOMATIC OIL FURNACE, 73-122,000 ETU. Also tank line, ducting and registers. 656-6981.

ONE ADMIRAL 24", HARVEST gold, two months old, $250. 382-6871.

MOFFAT RANGE, GOOD order, $35. 386-0501.

OLDER AUTOMATIC STOVE, good condition, $50. 477-7527.

97 FURNITURE

CUSTOM UPHOLSTERY
For quality workmanship, fully guaranteed at reasonable prices, see us first. Huge showroom of instock fabrics to choose from with free pickup and delivery, free inhome appraisals with samples. Phone 478-0522, Tillicum Furniture, 2612 Sooke Rd.

AS NEW SWEDISH STYLE SOFA, matching loveseat, highback chair, $500; solid round pine dining table with four upholstered pine chairs, $500; twin-size mattress, box spring, $100; Queen-size mattress, box spring, $50. 477-0892.

ACE UPHOLSTERY
477-0455
Quality workmanship. European craftsman. Free estimates.

COLONIAL MAPLE AND PINE furniture, wooden canopy bed, good wool rugs. Universal Trading Centre. 584 Johnson Street, 383-9512.

2 ANTIQUE SIDEBOARDS AND A variety of antique tables and chairs, mahogany and oak. 384-2632 or drop by 512 Simcoe St. 1-5.

MATCHING CHESTERFIELD and chair, excellent condition, $175; 1910 Canadiana walnut china cabinet, $250 or best offer. 383-6991 after 5.

BEAUTIFULLY FINISHED, sturdy handcrafted bookcase, polished walnut stain, on ¾" mahogany, 1 door, 3 shelves, width 50", height 34". 384-6048.

2 MODERN LOVESEATS, RED velvet stripe, $230 each, 1 long chesterfield to match, $230. Costs new over $1200. Phone 382-6010.

FOR SALE BABY CRIB, GOVernment approved car seat, double bed, chesterfield and chair. 382-4531.

WANTED: LARGE DRESSER OR chest of drawers, preferably maple finish. 479-7781.

L-SHAPED WALNUT OFFICE desk, excellent condition, single pedestal, $350, offers. 383-8350.

SAGERS' — VICTORIA'S LARGest selection of colonial furnishings. 1802 Gov't, 386-3841.

WANTED HIDE-A-BEDS IN ANY condition for re-upholstering. 474-1094.

SINGLE MATCHING BEDS, SEParately or together, good condition, $45 each. 598-7015.

SMALL 2-PIECE SOFA AND chair, low price. After 7:30, 598-6826.

3-PIECE SOLID WALNUT BEDroom suite, excellent condition. Call after 6 p.m. 479-0880.

COLONIAL 6 DRAWER DRESSer, maple finish. Cost $180, asking $110. 592-1414, 4-6 p.m.

7 PIECE MEDITERRANEAN style walnut veneer bedroom suite, Queen size, 383-4563 or 382-3616.

VINYL ROCKING CHAIR, $25; Chesterfield, $50; Red brick and cedar book shelf, $15. 382-3776.

SOLID WOOD WALNUT DINING room table and chairs, excellent condition. 477-8949.

MOVING: CHESTERFIELD AND chair, French provincial, in excellent condition. 386-9043.

SIMMONS HIDE-A-BED, LIKE new condition, $295; Sealy hide-a-bed, $185. 474-1094.

HIDE-A-BED, IN NEW CONDItion, $149. 595-2310.

NEARLY NEW WATERBED, 1 month old, call evenings 477-8642.

CUSTOM BEDS: CAPTAIN'S $120; Mate's, $115; Bunks, $100. 479-7400.

GOLD TONE LOVE SEAT, LIKE new. $275. 658-5677.

MODERN BRASS BED, $250. Phone before 4 p.m. 478-4398.

2-PIECE COLONIAL CHESTERfield suite, good condition. 383-1866.

DINING ROOM TABLE, $75. 4 chairs, $120. No dealers. 592-4623.

MODERN HIGH BACK SOFA and chair, like new. 385-0024.

VILAS MAPLE TABLE 48"X36" 2 extensions, $300. 382-6519.

97 FURNITURE

Standard Furniture
BARGAIN
ANNEX
Is Now In Our
NEW LOCATION
(Lower Main Floor Of STANDARD FURNITURE)
GOOD SELECTION
NEW and USED Furniture
SPECIAL
OF THE WEEK
White Contemporary bedroom suite, dresser, chest, nite table, headboard only
$299
FREE DELIVERY
Come and Browse Around
Trade-Ins Accepted
CREDIT TERMS
AVAILABLE
737 YATES
382-5111

VILAS
GENUINE
VILAS FURNITURE
WE SHIP
Anywhere in B.C.
Brochure on Request
NOW ON DISPLAY
All new Emberglow finish
CONTINENTAL
FURNITURE
716 Johnson St. 386-2458

WE HAVE
MOVED
FISHER'S
FINE FURNITURE
IS NOW AT
753 VIEW ST.

MATTRESSES
INVEST IN THE BEST
INVEST IN REST
B.F. Goodrich foam rubber mattresses guaranteed for 20 years. Latex foam rubber automatically adjusts to variations in weight giving even support the full length of the spine. They are comfortable, cool, hygenic and are made in a fire retardant ticking. 3'3", $129 — 4'6", $149 — Queen, $199 — King, $269. Box springs to match. Polyfoam mattress topper pads, single $8.55, double $11.85, Queen $14, King $17.75. Angle iron bed frames with rug rollers $34.
IMMEDIATE DELIVERY
GREGG FURNITURE
2300 Douglas 388-7365

BRAND NEW
FURNITURE
STORE
Good quality furniture at low, low prices. OPEN everyday.
DODD'S Furniture
2563 Quadra 388-6663

2 MONTH OLD QUEEN SIZE Sears-Opedic mattress and box spring with frame $225. or offers. Call 382-4456.

DOUBLE BED, BOX SPRING and mattress, metal head and footboard, $50 or offers. 382-0461.

98 TV, STEREO, RADIO SALES and SERVICE

TV RENTALS
14-20" Colour—
Colortron
3180 HARRIET 383-9113

New 1977 Zenith 20" color TV, $499 . . . also on sale model with electronic tuner equipped for mid-band channels and with color sentry picture control system . . . only $649 at Butler Brothers, 1720 Douglas, 383-6911

USED 26" ADMIRAL COLOUR TV. Top of the line model. 4 yrs. old. A-1 shape. 6 mos. warranty. $299.95
ATLAS STEREO AND TV
763 Fort St. 385-2712

WE NEED YOUR COLOUR trade-ins. Bring in your old colour TV, working or not and we will give you a deal you can't refuse. ELECTRON TV SALES and SERVICE, 100 Burnside W. 383-5432.

MUST SELL. TOP OF THE LINE Electra Tuner and Amp., one year old, 25 watts per channel, filters, etc. Asking $200. Phone 477-3725; after 4 p.m.

SANSUI BELT DRIVE MANUAL turntable and Empire Cartridge, excellent condition, $95. or best offer. 595-5340.

STEREO BUFFS
Marble bases for your turntable, cut to size. MORTIMER'S MONUMENTAL WORKS, 383-6421.

LLOYDS COMPONENT STEREO, excellent condition, must sell, asking $100. Record player, $20. 388-9091 after 6.

TOSHIBA AMP. RECEIVER. SA220C. One month old, $150. Phone 592-9039 between 5 and 7 evenings.

PIONEER SA900 STEREO AMplifier, 65 watts RMS and matching TX900 tuner. $425 or offers. 652-1204 evenings.

ROBERTS REEL TO REEL tape deck, brand new, would make excellent Christmas present. 595-5832.

FLEETWOOD STEREO WITH 8-track in Mediterranean cabinet, like new. $200. 479-2488 after 5 p.m.

ONE YEAR OLD 20" BLACK and White Sanyo. Good condition. Phone 382-1443 after 5.

LLOYDS AM-FM 8-TRACK stereo system, $110, good condition. After 4 p.m., 592-1331.

ADMIRAL 20" COLOUR TV, JUST overhauled, first reasonable offer. 386-0316.

STEREO 8 TRACK PLAYER, AM-fm stereo radio, 3 way power system, 386-9996.

LIKE NEW, 20" TRANSONIC, portable colour T.V., VHF, UHF, $400. 479-1102 after 8 p.m.

COMPONENT STEREO, SANSUI 7700 amplifier and tuner, Century and Prolinear speakers. 477-1838.

DUAL TURNTABLE, SONY REceiver, 2 speakers, excellent condition, 592-0350.

ARTHUR RANK INTERNAtional (England) stereo Warfedale Leak as new. 658-5226.

65 WATT RECEIVER, PIONEER cassette deck, VIC speakers, $1300 firm. 477-7271.

SOLID STATE STEREO, EARphones outlet, suitcase style, bargain, $50. 382-0285.

17" VIKING PORTABLE COLOR TV, excellent condition, $195. 477-6503.

98 TV, STEREO, RADIO SALES and SERVICE

939 "C" Esquimalt
Independent
Buyers Discount Service Ltd.
383-1780
Colour TV—Stereo
Panasonic
Technics
Harmon/Kardon
Dynaco/Dynakit
JBL Speakers
Bolivar Speakers
Havin' Trouble
Findin' Time?
We are OPEN
Ten Til Nine!
Monday thru Friday
Saturday 10 til 6 p.m.

RENT
TO OWN
1977 20"
ELECTROHOME
COLOR TV
NOTE: Rent to own also available for 26" console TV. 3 year warranty on all parts and labour and 6 year warranty plan on the picture tube. Call
CITY CENTRE TV
OPEN 10 A.M. — 9 P.M.
6 DAYS A WEEK
477-6971
Next to K Mart in the Mall

CAV ELECTRONICS LTD.
755 YATES STREET
THE NEW '78
MARANTZ
All models in stock, best guarantee at THE LOWEST PRICES EVER.
SERVICE
WE SELL THE BEST and SERVICE THE REST
9:30-5:30 MON.-SAT.
388-6564

Special Purchase
20" portable TVs by Panasonic, 3-yr. warranty all parts, labour and picture tube. $499.
CONTINENTAL
FURNITURE
716 Johnson St. 386-2458

COLOR
TV SERVICE
Overhaul SPECIAL $59.95 plus parts (we make this offer once each year). Butler Brothers Television Service 383-6911

MAIS
FURNITURE and APPLIANCES
RENT
Color or Black-White
TV's at PENNIES per day
385-2435 1821 Cook

CLEARING 1976 DEMO MODEL 20" colour TV with AFC, colourmaster, 100 per cent Solid State $295. (1 yr. all parts and labour, 2 yr. picture tube warranty).
TheTraders
388-6264 715 Finlayson

RANGE — 30" BAYCREST CONtinuous clean, G'E' 3-speed washer, $200 each or best offers. 385-9660.

PHASE LINEAR 400, HARDLY used, $425; TEAC A3340S 4-track tape recorder, hardly used, $900. 383-6277 after 5 or 383-7877.

2 SANSUI 5500 SPEAKERS, USED 2 months, $500 for the pair. 388-7229 after 5.

STEREO SYSTEM, $150; BLACK and white TV, $50; both in good working condition. 592-2753.

ADMIRAL CONSOLE, 23" B-W, excellent condition, $75. 477-1390 evenings.

PANASONIC SOUND SYSTEM, cassette and 8-track, AM,FM, two speakers, brand new. 592-6944.

REEL-TO-REEL TRANSIStorized Roberts tape recorder $85. 477-1595 fter 6.

1974 TV, COLOR, WITH STAND, $279. 595-2310.

26" ELECTROHOME COLOR TV, dark wood cabinet. 592-1804.

ADMIRAL 26" COLOR CONSOLE with remote. $400. Call 478-5763.

COLOR TV, 26", EXCELLENT working condition. 477-5357.

99 GROCERIES, MEAT and PRODUCE

SCOTCH MEAT SPECIALTIES AT McCOLLS
Black puddings, mealie puddings, haggis, slicing sausage, Scotch meat pies.
PARLIAMENT MEWS
Ste. 5—230 Menzies St. 382-1611

LE COTEAU FARM
Here is why our apples are best—no chemical fertilizer, little spraying, no wax. Special prices on all Macs and medium-size. We are always open. 304 Walton Place, off Oldfield Road. 658-5888.

SAANICH ORCHARDS
Off Stellys Cross Road, 652-2009. Our apples are kept in cold storage to preserve that "fresh off the tree" flavour. We're open daily from 8 a.m.-8 p.m.

PURE CLOVER HONEY. 69C A lb., 5 lbs. and over. Under 75c lb. Save by bringing own container. Our $1.25 Honey Bears, are ideal, healthful stocking stuffers. 4649 West Saanich Rd., 479-9660.

GOVERNMENT INSPECTED beef, pork and veal, by side or quarter cut or uncut, also suckling pigs for barbecue. Birch Meats, 479-3021.

CRISP AND CRUNCHY MACintosh apples. 30 lbs. $5.00 or 20c lb. 4649 West Saanich Rd. 479-9660.

INSTANT PASTUERIZED MILK, 31c. per litre. Free delivery 477-2333, 479-1118.

SEED GRAIN
Fall wheat, vetch and oats. 385-4800.

CAULIFLOWER FOR FREEZING. Michelle Brothers, 3015 Island View Rd. 652-1939.

100 MISCELLANEOUS FOR SALE

FOR SALE, AKAI AMPLIFIER reel to reel with cassette combo, 2 speakers, and Electra turntable, accessories and albums, $1500, complete or best offer. 30 volume Encyclopedia Britannica with 15 volume junior, 4 volume medical and health, 3 volume 7 language dictionary, up to date year book, never been used $1000 new, will sell for $500 or best offer. Phone 388-5452 Sunday through Thursday after 5 p.m. only.

UTILITY TRAILER, $150; TRAILer hitch for 1974 VW, $60. 384-9410.

POOL TABLE, 3'9"X7', 8 BALL set, and snooker set. 595-3889.

FOUR PAIR HANDSOME CLEAN lined drapes. Phone 592-2082.

100 MISCELLANEOUS FOR SALE

JR'S CERAMIC STOP
Do your Christmas shopping for your favorite Ceramic Hobbiest at 6765 Veyaness Rd. (just off Keatings X Rd.). Phone 652-4123. Mayco and Duncan products, Hanovia overglazing, Greenware accessories, firing, gift certificates and gifts to order. Tuesday-Friday, 9-4:30; Saturday, 10-3. Registration starts December 1st for January classes.

15 CU. FT. GOLD REFRIGERator, $290; 72" contemporary style stereo with AM-FM radio, good condition, $199; Kroehler lazy-boy recliner rocker, red velvet, retails for $439, sale price $150; one gold living room chair, $30; boy's 3-piece drum set, $25. Call 478-9259 after 5:30. Langford area.

TWO NEW BENCHSTAR ½" CAP bench drill presses, one still in box, $199 each; new 4" solid base vise, $45; new "Jets" 6" swivel base vise, $99; used 4"; vise, $35; 2 new 4" drill press vises, $40 each; 2 heavy duty steel horses, $30 pair. Please call between 5-7 p.m. 479-6661 or 386-8244.

RCA STEREO CONSOLE, $65; office typewriter, $75; Husquvarna chain saw, $175; C McCullough chain saw, $95; 308 Parker Hale, $175; 3x9 Redfield scope, $95; occasional armchair, $45; ladies' 3-speed bike, $45; small boys' bike, $30; recliner chair, $30; coffee table, $15. 474-1094.

ELECTROLUX VACUUM, $25; battery charger, 13" chains, mirror, microscope, knitting machine, white skates 8, games, card shuffler, typewriter table, cigarette machine, toaster, iron, crutches, Polaroid camera, 14" snow tires, curtains, etc. 477-3957.

HOUSE MOVING SALE: CHILdren's tricycle and toys, crib, new beer making equipment, Victorian mahogany wardrobe, tiffany lamp, tables, chairs, shop vacuum, sump pump, wicker chair and many more items. Call 592-3252 after 6 Saturday.

THERE WILL BE A SWAP AND shop at the Long House on West Saanich Reserve. Everyone welcome. Admission of $4 for selling, 25c admission per person. 652-2906 for more information.

COMPLETE SET OF KITCHEN cupboards, new arborite and fixtures, $200 or offers; aluminum door, $15; girl's 5-speed bike, as new, $65; girl's and boy's skates, as new, size 11, $7. 658-5566.

FAN, FREEZER, IRON, SLICER, encyclopedias, shop manuals, folding clothes dryer, extension ladders, drill press stand, camp stoves, swede saw, tires, paint. 477-3364.

NEW EUREKA VACUUM, WASHer, needs repair; car bed, walker; 775 snow tire; drapes, curtains, Fieldcrest towels, clothing; XL movie camera; chairs, linens. 592-4537.

8-TRACK TAPE DECK PLUS tapes, speakers, $40; bathroom vanity, plus sink, $50; baby buggy, excellent condition, $60. 479-5541, 479-1488.

OLDER BED, CHAIR, DRESSER, couches, carpets, dishwasher, lamps. Kitchen and bathroom sinks, Ready-light and fire alarm systems. 382-3891.

GOOD CONDITION FISHER Price Village, school, camper, other toys, skates, bikes, trikes, crib, stroller, carriage, chest of drawers, etc. 384-1350.

ELECTRIC STOVE, AVOCADO, good condition, $125; dryer, $40; gas space heater, $45; electric organ, $40; antique pine day bed, offers. 474-2676.

NEW ROTOCROP COMPOSTER, $60, excellent quality; drapes, various sizes and colours, 6x8 green rug, $60; other items. 658-5717.

'69 MAZDA, 40,000 MILES, GOOD shape, $650; firewood, you pick up, $15 a cord; desk for ham or C.B. radio, $25. Call 478-3105 after 5 p.m.

ELECTRONIC CASH REGISTER for sale. Up to 10 departments and 5 clerks. Automatic Tx key. Practically new. Cost $1,880. Your offers? Phone 385-1118.

APARTMENT SIZE G.E. REfrigerators, $85, 24" G.E. ranges, $65. Four sets, guaranteed. 388-4621.

MICROWAVE OVEN, PANASONic, 1976 model, large oven and defrosting cycle, hardly used. Phone after 6, 477-5117.

9X12 80% WOOL RUG, USED only 2 months, multi-coloured, $125; stereo cabinet, dark wood, $75. 595-7260.

LOVESEAT BED, ROLLAWAY cot, B and W TV, Dielcraft mahogany with full doors. 658-5135 evenings.

DEHUMIDIFIER
Stop dampness with this 21 pint a day machine, new condition, $100. 656-4133.

MAYTAG PORTABLE DISHwasher, 2 years old, $400; GE stove, $125. 3347 Wickheim Rd. 474-2844.

WHITE ARBORITE HUTCH-BAR with smoked glass doors and shelves, four months old, $350. 477-0639.

ANTIQUE PIANO (1871), $400; Spanish chesterfield suite, $425; coffee table and end tables, lamps. 385-0818.

1000 PIECES OF 2x4x6 NEW hemlock, 1000 sq. ft. used fir flooring, quantity of shiplap; best offer. 478-8668.

CHILDREN'S SKATES, CHILD'S desks, older chesterfield suite. Phone 477-2431 after 4 p.m. 3863 Cadboro Bay Rd.

8' POOL TABLE AND ACCESsories, $275; Leonard fridge, $75; Frigidaire stove, good working order, $75. 478-5965.

FOR SALE: DOLLS, ORnaments; press-back chairs, plants, furniture antiques and lots of miscellaneous. Phone 642-4592.

2-MONTH-OLD QUEEN SIZE Sears-Opedic mattress and box spring with frame, $225 or offers. Call 382-4456.

ATLAS WORKSHOP BENCH SAW and jointer, with ½ h.p. motor, $125. Phone 592-2833.

CROCHETED SAYELLE granny square afghan, 58" by 40" 477-2389.

GREEN SOFA AND CHAIR, $125; enamelled cast iron bathtub with feet; offers on $125. 478-0206.

WRINGER WASHER, $35; SNOW tires, 13", 14", Chev wheels. 652-1508.

TWO 9X12 GOLD CARPETS IN good condition, $20 and $30. 479-5674.

WOMAN'S WHITE FLEECY housecoat, men's clothing, genuine mink hat. 386-2602.

5'X10' BILLIARDS TABLE, 1 year old, highest offer takes. 388-0825 or 477-4282.

NEW STOVE, $350; FRIDGE, $350 (RCA); McClary dryer, $150. 382-8498.

FOR SALE: NEAR NEW DINING room light fixture, $50; 3-piece gold sectional suite, $50. 479-1305.

SEARS KENMORE MINI-COMpact dryer, 3 years old, $150. 388-7691.

HOOVER SPIN DRY WASHER, 9x12 Axminster rug. Phone 384-4706 after 6 p.m.

USED BUT GOOD CLEAN CARpeting, 24'x14', in beige with underlay, $50. 477-1595 after 6.

LIKE NEW ELECTROLUX WITH powerhead; reasonably priced. 479-5537 after 6:30.

PINBALL MACHINES, HEAVY duty commercial durability; long lasting family fun. 385-4992.

KENMORE VACUUM WITH POwerhead, reasonably priced. 383-0588 after 6 p.m.

GOOD GRADE LOCAL WOOL, washed and carded. After 6 p.m., 478-4898.

ESSICK ELECTRIC PLASTER mixer, $390; pair of 695-14 snow tires on Mazda rims, $40. 479-0371.

WESTINGHOUSE PORTABLE dishwasher, $120; Magnus organ and bench, $50. 656-6251.

VAN OWNERS — SHELVES FOR repairman's parts, $150 worth of wood, $85. 386-9615.

LADY'S SKI SUIT, SIZE 10, orange and yellow, like new, reasonable, $40. 477-2814.

SUEDE LEATHER PANT COAT, good condition, size 9, bargain $35. 382-0285.

POTTERS KICK WHEEL, HEAVY flywheel, arborite top, $45. 592-3344.

ONE RUG, 9 X 12, ABSTRACT pattern, $150. 385-2337.

SPACE SAVER, ONE COMPARTment and two shelves. 595-2192.

23 CU. FT. DEEP FREEZE. 656-4977.

100 MISCELLANEOUS FOR SALE

Mais
385-2435
MODERN MAID
Microwave Ovens
$399.95
with big 1.2 cu. ft. oven
DEMONSTRATION every
FRIDAY NIGHT 6-9 P.M.
SATURDAY 11-3 P.M.
PLUS
GOOD SELECTION of guaranteed used appliances
1821 COOK

NEW and USED
Bedroom suites complete, $199 to $438; chests of drawers, $49 to $149; dresser, $59 to $149; bedside tables, $19 to $49; cedar chests, $99 to $159; single beds, $39.95 to $149; 2 pce. chesterfield suites, $129 to $299; drop arm loveseat, $149; swivel rockers, $99; wooden rocking chairs, $67.50 to $139; 9x12 rugs, $49 to $149; Duncan Phyfe drop leaf table and 6 chairs, $548; sets of 4 dining chairs, $139 to $219; 5 pce. kitchen sets, $59.95 to $129; 3 pce. sets, $49 and $54.95; Kenmore washer spin-dry, $99; vacuum cleaner, $29.95 to $79; fire screen, $22.50 to $44.95; fire grates, $12.95 and $19.95; glass and china giftware priced to sell. Use your Chargex or Master Charge.
PANDORA FURNITURE LTD.
1050 Pandora Ave. 383-6319

INTERNATIONAL KNIVES
SHARP GIFT IDEAS!
Knives for every purpose and special stones to sharpen them with; Pellet and BB guns; Military and gun books; gun racks; Binoculars; silver rings; miniture Cap pistols; Powder horns and flasks; Much much more.
574 Yates St. 383-2422
(Across from the Post Office)

COLLECTORS ITEMS — 3 Limoge Bridal Rose dinner plates, 3 soup plates, 1 covered vegetable dish, Dresden Ballerina, 6" pair of German figurines, bone china floral bouquet, 4 Georgian water goclets, 24-piece set early Rogers silver—6 dinner knives and forks, 6 luncheon knives and forks, 1 pair, Victorian plush Portieres (side drapes) — reversible plush, set of Childcraft 61 edition as new, 1 ice cream maker, various lamp shades and picture frames, prints, quality inlaid mahogany coffee table, 48x24, 598-3082.

Mel's BARGAINS
USED FURNITURE
Electrohome colour TV $250; Floral loveseat, $95; 3-pce. curved sectional chesterfield suite, $145. 3460 Quadra, 384-3152. Chargex available.

CHRISTMAS
CLEARANCE
Men's and boys' Bauer, Tacks and CCM ice skates, LP records, comics, fishing gear, cameras, radios, typewriters, jewelry, and all types of home furniture and much much more. The only way to shop for Christmas, come in and see Ed or Sarah at Esquimalt Trading and Thrift, 897 Esquimalt Road.

New condo display furniture. Living room settees. Dining room suites. Bedroom suites. Deck, lamps, end tables, etc. Unused dishwasher, Franklin stove. All at 1019 McClure on View. Tues.-Sat. 2:00 to 4:00 or call: H. BLAKE res: 383-4372 or 598-3321.
JACK MEARS
OAK BAY REALTY LTD.

COLLECTOR'S ITEM, UNIVERsal Antnology. Limited overseas academic 1899 edition, only 1000 printed. Pages uncut, 33 volumes in mint condition. One set Hawkins electrical guide books No. 1-10. 383-3027.

LEATHER FINISH SOFT CUshioned naugahyde chesterfield suite; patio propane barbecue; standing grow lamp; extra long Simmons single bed, fitted sheets; bedside table; Formica tea wagon. 383-3096.

MACRAME
Supplies, reasonable prices. Custom orders for hangers, lamps, etc.
PRIMARY PLAYTHINGS
1319 Broad Street 384-2936

FREE PLANT
with this ad, 1 — 2½" plant per person. Offer expires Nov. 30. Plantarium, lower Commerce Mall, next to View Parkade, 383-6222.

23 CUBIC FOOT MOFFAT freezer, $300, black and white TV, stereo combination $40, childs organ, $30, Big T gym set, $50; Royal Knight 10-speed, $65. 479-4891 or 479-0454 after 6.

38" MOFFAT RANGE, VIKING fridge, electric oven, childcraft set, Hardy Boy's and Nancy Drew books, soccer boots, sizes 2 and 5, skates, girls size 3, boys size 1 and 7, 592-9415.

HIGH BACK CONTEMPORARY sofa and chair, beige tweed, excellent condition. $475. Coffee and end tables, $35. Black and white 20" portable TV $75, and small bed. 477-9837.

TRY ME!
Custom waterbeds, most queen sizes from $395. 595-1209, 5 p.m. to 9 p.m.

UNIVERSAL TRADING CENTRE
384 Johnson Upstairs Warehouse. Bargains. Tools, furniture and fridges, curios, glasswear, pictures, stereos, cameras and jewellery. 383-9512. We Buy, Sell and Trade.

BABBLING BOOKS
2638 Quadra St.
Used pocket books for sale, comics for collectors. Now open Tuesday to Saturday, 12 to 6, 'til 9 Fridays.
NOW OPEN SUNDAYS

GIFT SHOP ON STELLY'S X Road. Indian sweaters, toques and mitts, also bead work. Orders taken on sweaters, etc. Buy now for Christmas. 652-4189.

GLASS FRONT OAK STACKING bookcase $125; Colonial hideabed $350; 120 key accordion and case $250; Mel's Bargains, 3460 Quadra 384-3152. Chargex available.

OFFERS ON APPROX. 74 SQ. yards gold coloured wall-to-wall nylon broadloom; 3 years old. Good condition. 478-0154.

LIKE NEW QUEEN SIZE BED, B and W TV, dresser, kitchen table, 3 oak chairs, older 7x9 Axminster rug. Call 385-2261 between 12-6.

INCINERATOR BARRELS $6 DElivered, screens and covers extra. Old barrels removed, reasonable. 479-4067 after 6, before 8 a.m.

LARGE SELECTION ENGLISH bar mirrors, all sizes, Cowichan toque, mitts and socks, 818 Verdier Ave., Brentwood Bay. 652-3863.

CLOSED OUT SALE. TURKISH lamb coats and jackets, for men and women. Dresses. Suede skirts. 386-0845.

Check your ADMIRAL FLYER for the BEST DEALS IN TOWN and order now from Butler Brothers, 1720 Douglas, 383-6911.

NEW KRAFT RC SYSTEM, $250, new condition. Also engines, you control planes, RC planes and extras. After 4, 592-1331.

RANGE — 30" BAYCRTST CONtinuous clean, G.E. 3-speed washer, $200 each or best offers. 385-9660.

MUST SELL — 8 TRACK stereo with stand, 40 gallon aquarium, complete. 477-3120.

ADLER SE 1000, ELECTRIC typewriter, like new, $499.95. 595-2312.

FOR SALE, 1 CYCLOS OIL FURnace, with above-ground tank and all ductwork, $150. 479-7033.

GLASS DISPLAY UNITS
Mirrored gold trimmed, cost $600, sacrifice $195. 383-8131 or 382-9388.

MOVING SALE, FURNITURE, appliances, Garden shed, tools, etc. 382-8464.

BLACK ACORN FIREPLACE, grate and pipe, $100. 478-2207.

ROWING BOAT EXERCISER, $25. 595-2596.

100 MISCELLANEOUS FOR SALE

MEXICAN
IMPORT
SHOP
ACROSS FROM
THE BAY
Large shipment of Onyx just arrived. Bookends from $9.95, worry stones and small animals from 75c, chess sets from $52.95. Large selections of ashtrays, all shapes, sizes and forms from $3.95. Backgammon games from $64.95. Handcrafted Sterling Silver jewellery, best selection in town. Earrings from $3.95, rings from $4.95, necklaces and pendants in all price ranges.
New fashions in hand-tooled leather purses, unisex purses, wide selections of belts, valets, clutch purses, key rings and coin purses. Mexican Indian sweaters from $37.95. Bullhorns, bull whips and much, much more. Come in and browse.
MEXICAN
IMPORT SHOP
ACROSS FROM THE BAY

TheTraders
388-6264 715 Finlayson
13 cu. ft. 2 dr. Danby auto. defrost fridge $295; 30" Admiral continuous clean range $99.95; As new Simons hideabed, floral covering $399.95; Hi-back sofa and swivel rocker in plaid, excellent condition $350; Mustard tweed rocker-lounger by La-z-boy $128.88; double size sofa bed on casters, only $99.95; double dreser, mirror, 4 drawer and 54" bookcse bedstead $158; hostess rocker $19.95; Viking 2 dr. frost free fridge $275; Tweed 3 position recliner, as new $108; almost new Herculon sofa, loveseat and chair $400; Ranch style table with 6 deluxe chrome chairs $175; deluxe style buffet $100.

KILSHAWS
1115 FORT STREET
AUCTIONS
Friday at 7
Appraisals
for
Insurance and Sale Purposes
384-6441

EATON'S
WAREHOUSE
STORE
749 View St.

GOOD CONDITION, WINGED back colonial sofa, $69.95, Flexsteel colonial sofa and chair, super comfy, $99.95, inlaid mahogany duchess dresser, $99.95. Tiffany style shades, reduced to clear, open 7 days and nights, 15 mins. from town and 10 from Woolco, Pete's Place 786 Goldstream, 478-6000.

MONK'S
For all your
OFFICE SUPPLY
requirement
794 Fort and 754 Broughton St.
384-0565

PS
"THE PLASTIC SHOP"
2105 DOUGLAS ST., 386-1477. ONE STOP SHOPPING FOR ALL PLASTIC PRODUCTS, Industrial Plastics

RIGA HAS IT
Fall Upholstery
Specials
20% off on "LaFrance," "Collins — Aikman" fabrics on upholstery work. Free in home estimates. Call Riga Upholstery, 383-7621.

SINGER ZIG ZAG SEWING MAchine with cabinet, chair and button holer; 18 cu. ft. Admiral freezer, perfect condition; child's playhorse, large; child's bicycle with training wheels; open to offer. 595-0682 after 6 p.m.

ONE HAND CROCHETED WHITE oval table cloth, measures 70" by 50", $300 or best offer. One Bell and Howell movie outfit, camera, projector, etc. $200. 595-3621, evenings.

UNUSUAL AND EXCITING Christmas gift ideas, brass, copper, china, primitives, furniture, glassware, etc. Red Barn Antiques, 4596 West Saanich Road, open 7 days a week.

J. R. PIPES
Business Systems
New rental programme on high speed copiers by the day or month.
1121 Fort St. 386-7728

SECURITY HARDWARE AT REASONABLE prices. Our volume buying saves you money.
PRICE'S LOCK AND SAFE LTD.
847 For Street 384-4105

'64 VALIANT AUTOMATIC V8, $350. Mink trimmed beaver jacket $150, classical 45 rpm records offers. 478-6995 after 6 p.m.

BABY CAR BED, SEARS DEluxe 3 in 1 buggy, hardly used, 2-2'x3' aluminum windows, wedding dress size 10. 479-8057.

OLYMPIC OFFICE ELECTRIC typewriter as new, $200. Smith Corona electric portable, script type, $130. 383-5524, 477-7750.

SKATES. BOYS SIZE 11, GIRLS sizes 11 and 12. Soccer shoes sizes 1, 3. Tap shoes size 13. Girls bike for ages 7-10. Phone 477-4868.

McDONALD SUPPLY
Amana RadarRange
307 GORGE RD. W. 386-6745

STOVE, FRIDGE, WASHER, DRYER, HIDE-A-BED, TV, OVER STUFFED CHAIR. 385-8385, 388-6275 pager 732.

DORO 311 TELEPHONE ANSwering machine, photo electric alarm system, brand new. Call between 9-4. 592-2213.

22 INCH ELECTRIC STOVE, EXcellent condition $75. Lady's bike $15., wicker rocking chair, $50. 598-5867.

FUR FABRIC COAT (14), $30; 17-jewel lady's Swiss watch, $80; pair lady's high leather boots (10), $30, etc. 595-0635.

8 TRACK TAPE DECK PLUS tapes, speakers, $40; bathroom vanity plus sink, $50; baby buggy, excellent condition, $60. 479-1488.

4 CEMETERY PLOTS AT HATley Memorial Gardens $250. 598-4469.

BRASS FIRE SCREEN, $15, VITA Sphere-juicer, $135. Kroehler easy chair, $45. Phone 384-5679.

THREE UNUSED ELECTRIC base board heaters, ½ price. VW add-a-room tent, $150. 656-2314.

10-SPEED BICYCLE, $15. DRESSer, $30. Upright Hoover, $20. Philodendron, $15. 656-2576.

OUTDOOR INCINERATOR BARrels, ready to use; free delivery, $5.95. 383-1328.

MAYTAG WRINGER WASHER, new condition, $75, or nearest offer. 478-6326.

7' X 8' OVERHEAD ALUMINUM garage door, offers to $75. Phone 386-3074 after 6.

SIDE-BY-SIDE FRIDGE-freezer, 18 cu. ft. 30" range. After 5, 598-5746.

EUROPEAN SPA MEMBERSHIP, 4½ years. 383-7348 after 5 or 387-3273.

MODEL RAILROAD N GUAGE, rolling stock, track and table, $35. 592-3097 evenings.

COMIC COLLECTION FOR SALE, Heros, Funny animals and Western. 382-6494.

WATER PERMA PRESSURE tank, series R120. never used, $200 or offers. 478-1375.

SPACE HEATER FURNACE, Girls small 2-wheel bike, '76 Ford Ranger XLT 4x4. 478-9741.

ACOUSTIC CEILING TILES, ONE FT SQ., ½" thick; 4 boxes, 64 sq. ft. each, $60. 383-6629.

SPACE SAVER. 1 COMPARTment and 2 shelves. 595-2192.

SWINGING CRADLE AND drapes for sale. 382-1546.

100 MISCELLANEOUS FOR SALE

VACUUM CLEANERS
Over 200 from $20 and up. Current models, Compact, Electrolux, Filter Queen, Kirby, Hoover, etc. All guaranteed. We take trade. Mr. Sweeper.
8-310 Goldstream Ave.
Colwood Corners Centre, 474-1011
906 Esquimalt Rd.
at Head Street, 386-3717

DEMO SALE
Cubbon lumber, back of 1720 Cook St., off North Park St. Shiplap, 2x4's, 2x6, 2x8, 2x10, large beams, all sizes plywood, windows, doors, fluorescent lights, 4', 6' 8' 12', Elec. and plumbing fixtures, used bricks, 9-5 Sat., Sun., Mon. See man on site.

Demonstrator and scratched Sunbeam and Oster appliances. Great values on kettles, frying pans, hair dryers, kitchen centres, mixers, blenders, curling irons, steam irons, toasters, perks, slow cookers and can openers.
SUNBEAM APPLIANCE CO.
912 PANDORA 383-8543

BASEMENT SALE, LEAVING Victoria: Sears tent trailer, soft top with awning. Four H78-15 Poluglas snow tires, on Jeep rims. Winchester model 12, 12-guage shotgun (Polychoke). Lyman 6-turret rifle press with 303 British dies. 2-man nylon tent with fly, two Z28 dual snorkel air cleaners. Plastic gas can. Roof rack. Vacuum cleaner and more. 914 Queens. Call first, 382-4456.

SPEED QUEEN
Surplus 1976 model dryers to clear, $268.88. ACTIVE FURNITURE DISTRIBUTORS, 566A David Street, 382-8274.

FOR SALE
Wholesale fir and Scotch pine Christmas trees. Minimum selling lot, 200 trees. Purchaser can buy at tree farm in Nanaimo or we will deliver. Discounts given to charitable organizations. 112-754-6606, 24 hours.

KNITKING KNITTING MACHINE, and Jac-40 (for making costom patterns), $100; old double box spring and mattress, $20; ornate picture frame, white, 16x20", $10; very small tricycle, $20; car bed; jolly jumper; baby walker, each $3; cherry red bread basket, $5. 382-7694.

GARAGE SALE: 175 USED bricks; light fixtures; green bathroom sink; floor polisher; 8" table saw; 6x3 winsow; 110 volt stove; oil space heater; mahogny radio-phono; push mower; facial sauna; stereo headphones; 60' mosiac tole. 386-0953.

CHAINSAWS
Homelite McCulloch
SALES—PARTS—REPAIRS
KEN PRASING EQUIPMENT
478-9313 934 Goldstream Ave.

Slate Pool Tables
Reconditioned commercial quality. Used bumper pool tables, fussball games, 2 part cues, accessories. Call Aco Enterprises Ltd. 384-8913 9 a.m.-4:30 p.m. Monday-Friday.

TABLE AND CHAIRS; SINGLE bed; roll-a-way bed; bike; vacuum; wash stand—fir; Color TV and black-white TV; china cabinet; makeup vanity; recliner; coffee table. 388-6297.

WASHERS AND DRYERS
New rebuilt, 1 year warranty Inglis and Kenmore washers and dryers bought or taken in trade, working or not. R. B. Appliances Ltd., 479-8264.

TOYS
Learning aids, educational games, marionettes, and puppets. Creative toys of many types at
PRIMARY PLAYTHINGS
1319 Broad Street 384-2936

B.C. ALUMINUM
"THE NAME YOU KNOW"
5" CONTINUOUS GUTTERS
STORM WINDOWS
DOOR CANOPIES 479-7121

MAYTAG DEALER
WOLF'S Home Appliance and TV Centre, 1540 Cedar Hill X Road, 477-2922.

FOUR SEATER CHESTERFIELD and chair, gold, good condition; china cabinet room divider; 2 gold table lamps; 1 hostess chair; and wooden rocker. 592-3054.

MOFFAT ELECTRIC RANGE, avacado green, very good condition, $225. White heavy duty clothes dryer, good condition, $150. 383-2663.

PORTABLE STEREOGRAM, lawn mower, 12 x 12 wool rug, 9' sofa, 1969 Austin America, Dictaphone electronic secretary, Gerrard turntable. 592-3570.

COMPLETE BEDROOM SUITE $200 or offers. Dining room suite with mirrored china cabinet, $300. Occasional brown chair with foot stool, $50. Tri-lite lamp. 382-0420.

5 X 10
Brunswick Crown pool table, 3-piece, 1¼" slate, new cloth on bed, all accessories, $3,400, 385-3023.

LADY'S WINTER COAT WITH wedding ring fur collar size 18, mans tweed winter overcoat size 42, motorcycle coat large size, 595-6576.

H AND H CLEANUP
'68 Datsun Sports 2000, portable utility sinks. floor polisher, 18' boat, motor and trailer, 68 Datsun 510, 385-9669.

2 ROLLS OF SHORT SHAG CARpet in antelope tan, 1 roll, 108.67 yds., 1 roll 138.67 yds. Both at $6.95 per yd. Call Tom Corbett at 479-9431, after 5 479-7866.

TRASH AND TREASURE SALE, Dec. 3rd, 10-3, Maynard Court, 700 block Johnson. Quality clothing, furniture, miscellaneous. Proceeds Zonta Charities.

KALABAR RUG
Rose color 9'2" x 14' 6", good condition, professionally cleaned and not used since. $150. Phone 592-7220.

NEW ROTOCROP COMPOSTER, $60. Excellent quality drapes, various sizes and colours. 6x8 green rug, $60. Other items. 658-5717.

300 NAME AND ADDRESS labels $2.50. Please send payment with order. Popular Press, Shawnigan Lake. V0R 2W0.

34" BY 77" LEADED GLASS doors, cylinder records, old oak telephone, wringer washer. 386-6924.

2 BLACK PAPER CARRIERS, CAnary cage, fire screen with grate, double bed spring and swing set. 477-8582.

FREE STANDING FIREPLACE, porcelain coppertone, $75. Clean Monomatic chemical toilet $50. 595-7723.

FOR SALE, DISPLAY CASE, $150; punch press, $300; microwave oven, $470, all in excellent condition. 384-9206.

POTTERY
Beautiful assortment of Medalta pottery from Alberta. See Dennis. 4649 West Saanich Rd. 479-9660.

DEEP FREEZE — 29.5 CUBIC foot capacity, good as new. $250 or nearest offer. 595-6687.

SUPER SPECIAL — FRESHLY emptied 45 gallon oak Whiskey Barrels, $15, 383-1328.

REFRIGERATOR
New Admiral 10 cu. ft. gold. Builders excess $275. 595-1210.

BEAUTIFUL HAND CROCHET table cloths. Round, 72x72, also table centres. 246-4010.

VIKING ELECTRIC TYPEWRITer. Childs tricycle. Both in good condition. Phone evenings 386-9029.

QUEEN SIZE BEDSPREAD, quilted, green and gold. New $120. Asking $50. 652-3128.

CUSTOMIZE YOUR BODY. Health Spa membership for sale. 388-6246 days.

REGIONAL APPLIANCE
SERVICE guaranteed, sales parts.
386-3117 464 BURNSIDE E.

WATERBEDS
478-7345 DAY OR NIGHT

DAOUST GIRLS FIGURE skates, size 3, new condition. 598-1495.

NEW SKI BOOTS, SIZE 12, $20. Volkswagen block heater, $9. 385-3826.

AN UNUSUAL CHRISTMAS GIFT — Brass rubbings, various sizes and subjects. $6 to $75. 479-6945.

LADIES' SIZE 10 WHITE RABBIT fur coat $80. Phone 479-3073.

SANSUI TAPE DECK CASSETTE, $175. 598-4488.

100 MISCELLANEOUS FOR SALE

ALMOST NEW, GENDRON 3-WAY buggy, $55; new baby Snugli, $20; baby clothes. Also, Totguard car-seat, $10. 479-0519.

ELECTRIC SEWING MACHINE, good working order, $30. 598-4127.

DOWNHILL SKIS, BLIZZARD 170s. Cal 598-8434 after 5.

COLDSPOT FRIDGE, GOLD, almost new, 479-0445, or 382-2127.

SINGER SEWING MACHINE, console, $100. 479-9844.

OLDER WASHER AND DRYER, $95 the pair. 386-1778 after 4.

103 MISCELLANEOUS WANTED

LUNDS AUCTIONS
Tuesday — 7 p.m.
Friday — 1:30 p.m.
APPRAISALS
For All Purpose
386-3308

THE SALVATION ARMY Needs your re-usable clothing, furniture and household goods. "Help us to help others." Family Thrift Stores. Victoria, Sidney and Langford. For pickup — 386-3295.

Cash — For used Guns
Robinson's

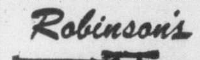

1307 BROAD 385-3429

REQUIRED
By English gentleman for his own use, good quality household furnishings, and bits and pieces. Small or large quantity. Also washer and dryer, left-hand fridge and 24" range, harvest gold. Please phone 595-7319. Thank-you.

WANTED LARGE GLASS PIGGY bank, 18"x36", bevelled plate glass mirror., old oak dresser, old brass handles for china cabinet, stuffed owl, very old large baby carriage, old folding room divider condition not important, old hall stand. 598-5867.

REQUIRED
BY ENGLISH GENTLEMAN, GOOD QUALITY HOUSEHOLD FURNISHINGS AND BITS AND PIECES. SMALL OR LARGE QUANTITY. PLEASE PHONE 595-7319. THANK YOU.

INGLIS, SPEED-QUEEN, KENMORE, WHIRLPOOL, SIMPLICITY WASHERS. WANTED: ALL MAKES DRYERS, STOVES AND REFRIGERATORS. 478-6000 478-5449.

STUDENT ENTREPRENEUR with paid student help will pick up recycleable furniture and appliances free of charge. 386-0831 or 388-6275, pager 735 anytime.

DONATIONS OF CHILDREN'S toys, gifts for older people etc. wanted for the Poppa and Momma Christmas Party. 652-4189, 652-4196, 656-5132.

WANTED: DANISH TEAK BUFfet, drawers 1 side, other side disappearing door of vertical slats. 477-1300.

HIGHEST PRICES PAID FOR all your household items. Universal Trading Centre, 584 Johnson St., 383-9512.

WANTED: REFRIGERATORS, freezers, washers, dryers, vacuums. Phoenix Appliance Repair 388-4621.

OLD NEWSPAPERS AND PHONE books, hauled away, no charge. Phone 386-6938, Monday-Saturday 9-5 p.m.

$ CASH $
Books, comics, magazines. Snowden's Book Store. 619 Johnson St., 383-8131.

WANTED: CONTINUOUS OR self-cleaning stove. Frost-free fridge. Suds-saver washer. Phone 382-7938.

10 STACK OR FOLDING CHAIRS, in good condition. Phone 592-3362 or 388-6228.

WANTED: SURVEYOR'S TRIPOD in any condition. Phone 592-6461 or 112-722-2635.

A PROFESSIONAL MODERN knitting machine and Stihl chain saw. 656-2688.

WANTED OLD TOY TRAINS AND other old metal toys. Phone 388-0923 after 6.

RECORDS. HANK WILLIAMS, Wanda Jackson, Carl Perkins, Elvis, etc. 382-2254.

LIONEL TRAINS AND ACCESsories wanted. 478-8206 day or evening.

CASH PAID FOR APPLIANCES, furniture, complete household and estates. Pete's Place, 478-6000.

TOP PRICES FOR OLD POSTcards, jewellery, medals etc. 595-7567 or 383-8311.

INGLIS-KENMORE WASHERS, dryers, working or not. R. B. Baker Appliance Ltd. 479-8264.

PIANO WANTED, ANY CONDItion, upright or grand piano. 384-3935 or 479-0175.

LOCALLY MADE CRAFTS bought or taken on consignment. 385-5522.

CAST IRON RADIATORS FOR hot water heating, 20" high, any length. Okay. 479-5665.

NEED LARGE ADJUSTABLE drafting table, preferably with parallel bar. 383-3893.

OLD CAR BATTERIES, RADIAtors, copper, brass, lead. 383-1328. 526 David.

WANTED: BABY CRIB WITH mattress, in good condition. 652-3736.

REFRIGERATORS WANTED, WORKING OR NOT. 478-5449 478-6000.

WANTED: EATON BEAUTY older dolls, old toys, oil paintings and water colours. 382-4636.

MAJOR APPLIANCES NEEDING repair, must be in good condition. 384-7515.

WANTED: ROAD RACE SET, wooden doll house furniture. 384-5334.

STRAIGHT CHAIR, WALNUT arms, upholstered back and seat, any condition. 382-6552.

WANT TO BUY AIRCRAFT tools, air angle drill, diveting gun, etc. 652-3124 after 6 p.m.

SMALL OR MEDIUM SIZE safe for store. 383-3655.

FRIDGES AND FREEZERS bought. 598-7422. All-Temp.

SELL OLD BOOKS TO THE Haunted Bookshop. 382-1427.

CASH FOR OLD CHINA AND old furniture. 385-9878 after 6 p.m.

WANTED: ONE TRAIL BIKE 80-100 cc. 479-0505.

HIDE-A-BED AND DOUBLE BED in good condition. 477-8448.

WANTED — DISPLAY LIGHTS of any kind. Please phone 592-2211.

109 MISCELLANOUS TO RENT

SAWYER SEWING CENTRE
RENT TO OWN — Domestic and Industrial sewing machines
840 FORT 388-4221

116 COINS and STAMPS

WANTED — CANADIAN SILVER coins, 1966 and before, also U.S. silver coins, 1964 and before. Paying 125% over face value. 478-8580.

117 ARTS and ANTIQUES

OAK DROP LEAF BUREAU, $198; child's solid oak desk, $199; Beechwood washstand, $135; mahogany washstand, $129; wardrobe's from $69; many small tables from $45. Axiom Antiques at 546 Herald St., a block and a bit down from the Bay. Open 10 to 6, 7 days a week.

ROSEMARY WELLS OF ROSEmary and Wendy Antiques, 620 Broughton St. wishes to buy antique or older pieces of jewelery, pocket watches and chains. Please call 385-9816 for an appointment. Members of the Victoria Antique Dealers Association.

ANTIQUE ROLL TOP DESK, solid oak, good condition. $350. 652-2966.

117 ARTS and ANTIQUES

OLD ENGLISH INDENTURES hand scrolled on parchment with original stamps, and seals. Dated from 1691 to late 18th Century. Various sizes from $50 to $250. Phone 477-6283 after 6:30.

PICTURES FRAMES, DECORAtive objects, restoring, broken, missing ornaments replaced, refinishing, gilding. 477-3924.

WHAT OFFERS ON A JOY Caros original "Carrot Top Clown" on velvet. 35" long x 21" wide, framed. Victoria Press, Box 592.

VERY OLD COUNTRY LOUIS XVI, hand carved dining table and 6 chairs. In solid oak, $650. 382-5010.

CANOPIED BRASS BED, Mother of Pearl insets, 385-9803, 595-3233.

SPECIAL CHRISTMAS GIFTS? Visit The Blue Urn, 1133 Fort St. near Cook St.

TAPESTRIES, TEXTILES, REpairing, restoring faded colors, mounting. 477-3924.

FRAMED COUNTRY SCENE OILpainting, 30x40, European artist, $200. 383-5392.

1935 DeFOREST CROSLEY radio and manual. also vanity dresser and stool, offers, 598-3198.

INLAYED MAHOGANY SECREtaire, walnut bureau. 477-7517.

FURNITURE REPAIRED. ANtiques our specialty. 478-2539.

120 GARDEN SUPPLIES

B.C. GREENHOUSE BUILDERS. Practical Xmas presents. Aluminum-glass greenhouses, maintenance free, lifetime construction. Also automatic vent openers, heaters, exhaust fans, etc. For brochures write 783 Hutchinson Ave., or phone 385-2841.

REPLACE THAT RUSTY OLD INcinerator with a fresh, empty 45 gallon resin drum. Only $3.50 at The Plastic Shop, Industrial Plastics Ltd., 2105 Douglas, 386-1477.

Fertilizer

SAANWOOD FARMS LTD.
Cow manure, 652-2026 or 652-1743. No Sunday calls, please.

PENDRAY FARMS LTD.
6 yards cow manure, delivered, $42. 477-1519.

EXCELLENT FERTILIZER AND soil conditioner, chicken manure, delivered. After 6 p.m., 478-4898.

AGED COW MANURE, $5 A pickup load. Phone 382-2181.

Plowing, Rotovating and Cultivating

DON'S TRACTOR SERVICE
477-3913
We rotovate, plow, cut grass and brush also, loading and hauling.

COOPER-RHOADES TRACTOR SERVICE
478-3143 or 477-5167
Grass or brush mowing, rotovating, loading, hauling, lot cleanup.

385-8198
Rotovating, grass cutting, hauling, yard cleanup, handyman repairs.

Topsoil, Rocks and Fill

SCREENED TOPSOIL WITH sand and manure $12 C.Y.
Minimum Delivery 6 C.Y.
Garden Sand $3 C.Y.
Plus Delivery
Sand — Fill
Road Gravel
Drain Rock
Crushed Rock
Bark Mulch — Coarse 1½"-3"
Bark Mulch — Fine ¾"-1½"
E. NIXON LTD.
Office 385-4431
Nights 479-1937
or 479-2995

125 PETS and SUPPLIES

PTOLEMY NEEDS A HOME. Preferabley with children and lots of room to run. He is an 11 month old Doberman-Labrador who has had his shots, $20. Only persons seriously interested need apply, Victoria Press, Box 615.

THE DOG SHOP
SIDNEY
9807 5th street, all breed dog grooming and supplies. 656-4732. 656-3259.

TROPICAL FINS and FOLIAGE
2719 Quadra 385-1000
SALT and FRESH water fish
AQUARIUM SYSTEMS
Open 7 Days a Week

URGENT, GOOD HOME REquired for 4½ month Calico kitten. Very friendly and completely house trained. Please Phone 384-6823.

GOOD HOME REQUIRED FOR female cross German Shorthair Pointer and St. Bernard, 11 months, excellent for hunting. After 6 p.m. 477-6874.

RARE LONG COAT CHIHUAHUA and Beagle pups C.K.C. Reg. adorable comely Courtenay, 112-338-6960, will deliver.

NEWFOUNDLAND FEMALE, purebred, three years old, requires good home with lots of space in the country. Days, 383-4263.

QUALITY REGISTERED STANdard poodle pups. Show or pet. Call Williams Lake 392-6403 after 6:30 p.m.

"MORRIS" 5-YEAR-OLD TERrypooh needs good home, owner moving. After 5, 598-5746.

6 MONTH FEMALE PUP, spayed, has shots, free to good home. 385-3168.

LOVABLE AND FRIENDLY ST. Bernard, 4 years old, male, $50. 658-5564.

COLLIES AND CHIHUAHUAS, pups and adults available. 478-2714.

JUST IN TIME FOR CHRISTMAS, purebred St. Bernard puppies, 382-1003.

REGISTERED MALE SHELTIE, 10 weeks old, Tre. Port Alberni 724-2332.

REG'D. AFGHAN PUPPIES, ALL colours, for pet or show, 112-752-6529.

MALE APRICOT STANDARD poodle, papers, 2 years old. 388-4540.

FOR SALE, 6-MONTH-OLD purebred male Collie, well trained; needs good home. 384-6723.

REGISTERED FEMALE AFGHan, 4 years old, well mannered $100. 479-8707.

HEALTHY BABY GUINEA PIGS. Ideal childrens pets, last before Christmas. $3.50. 479-7215.

REGISTERED GERMAN SHEPherd puppies and registered Pembroke Welsh Corgi puppies. 746-7939.

ENGLISH POINTER, MALE, good hunter. Urgently requires good home. 598-6447.

XMAS PUPS, PUREBRED DALmation purebred Gordon Setter cross. 382-7328, 477-5897.

MALAMUTE-CROSS PUPPIES, 6 weeks, $15 each. 595-7272 or 743-4135.

ADORABLE PUPS, AFGHAN cross, $20 each to good homes. 478-5625.

1 REGISTERED MALE MINIAture poodle, 7 months old, excellent nature, 477-7033 or 477-8517.

PUREBRED REGISTDRED GERman Shepherd pup. Black and tan. Tattooed with all shots. 385-3622.

UNREGISTERED AFGHAN puppy $40. 479-8707.

MALE CAT TO GIVE AWAY, phone 595-2940.

WANTED — COCKER SPANIEL puppy, 595-8492.

SIBERIAN PUP FOR SALE, FEmale with papers. 479-3480 after 6.

YOUNG PIED COCKATIELS AND white cockatiels. 477-9982.

5 AUSTRALIAN BLUE HEALER puppies for sale. 479-2302.

TARANTULAS, $15 EACH, phone 386-9407.

FREE PUPPY TO GOOD HOME. 656-3514.

IRISH SETTER PUPS, IMmunized, $80. 112-752-9660.

ONE MALE 8 WEEK ST. BERnard. $100 or offers. 478-1367.

128 LIVESTOCK SUPPLIES and EVENTS

WEE WILLIE WINKIE IS FOR sale. Arab-Welsh grey gelding, 13.3 hands. Well experienced, successful in ring. Also HONEY. Seven year old Welsh-Shetland chestnut mare, 12 hands. Schooled in English riding. Good jumper, successful in ring. Needs strong rider. Good home only. Pledger 478-8120.

JOHN MacNUTT
TRUCKING
Sawdust shavings and hog fuel. 479-6560, 479-1908.

128 LIVESTOCK SUPPLIES and EVENTS

STUBBEN ZIEGFRIED AND REX panduer and hussar all purpose German saddles. Open till 9 p.m. Thurs. and Fri. Circle E Saddlery, 388-7434.

STUBBEN TRISTAN AND GERman trenck dressage saddles, plus a good stock of western, open till 9 p.m. Thurs. and Fri. Circle E Saddlery, 904 Gordon St.

PIGS FOR SALE, 35 CENTS PER lb. on hoof of 65 cents per lb. cut and wrapped. Call 478-8811 after 6.

DONKEY FOR SALE, IRISH gelding, three years old, gentle with feed and halter, $200 firm. 642-3803, after 6:30 p.m.

EXCELLENT QUALITY HAY, first and second cut. Some delivery available. Meadowbrook Farm, Cowichan Station. 748-0030.

CHRISTMAS IS COMING, CHAPS, vest and saddles for sale, saddle, blanket and all tack repairs. 384-7238.

SAANWOOD FARMS
Hay, 652-2026 or 652-1743. No Sunday calls please.

HAY AND STRAW FOR SALE. Deliveries arranged. Griers Farm Ltd., Duncan. 746-6550.

FOR HOT OR COLD SHOEING phone Barry Allen, 478-5278 anytime.

FOR SALE, DELUXE 4-HORSE pumper-pull trailer, excellent condition, many extras. 652-3328.

GENTLE WELL-TRAINED PONY, $190, with saddle and equip, $250. Phone 478-8811.

ALMOST NEW 17" SEAT WESTern saddle. 477-4435. After 4:30 p.m.

FOR SALE, 2 LARGE PONIES, suitable for children 7-15 years. Offers. 478-9472.

BOARD AVAILABLE FOR ONE horse, Mill Bay. 743-4445 after 5.

WANTED — 2-HORSE TRAILER, suitable for thoroughbred. 743-4445.

10 HAND PALOMINO PONY with tack, offers. 656-5229.

130 HEAVY EQUIPMENT and MACHINERY

USED FORKLIFT SPECIALS
2,000 lb. Hyster, gas, pneumatic tires $2100
2,000 lb. Baker, electric, new charger, rebuilt battery $3300
2,500 lb. Clark A-T, propane, solid tires $4400
3,000 lb. Towmotor, gas, solid tires $2700
4,000 lb. Moto-Truc, electric pallet mover, charger $2500
18,000 lb. Clark, duals, gas, planetary drive $12,900

RENTALS include 6,000 lb. all terrain with 30' lift and small skid-steer loaders. Try us first for your rental requirements.

ISLAND FORKLIFT SALES LTD.
740 PRINCESS, VICTORIA
383-2911 D.L. 01833A

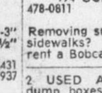

BOBCAT
HABITAT'S
Equipment Centre
994 GOLDSTREAM AVE.
478-0811 DL00784A

Removing snow from driveways or sidewalks? Do it the easy way, rent a Bobcat from $55 per day.

2 USED ALUMINUM TANDEM dump boxes, complete with hoist, air-trip tailgate, offers; 2 used steel single axle, dump boxes, offers; 3 G.E. transformers, 100 KVA, used, offers. Phone 388-4464.

WANTED; TRACTOR, ALSO ATtachments for landscaping. 478-6781.

'71 INTERNATIONAL TANDEM Diesel travel truck, for $6200., 383-9286.

200 AMP LINCOLN PORTABLE welder, $950. 383-9286.

MIDMOUNTED MOWER, FORD Ferguson type. Phone 656-6727.

CATERPILLAR, MODEL 12 Grader. 478-3865.

580 CASE BACKHOE, COMPLETE with extra bucket. 478-3865.

135 FARM IMPLEMENTS

CASE 430 FARM TRACTOR, with 5-ft. rotary brush mower. 478-6619.

150 CARS FOR SALE

METRO TOYOTA

SPECIAL!
'75 CAMARO
Automatic, power steering, radio $4195

'77 Granada (Air)
'77 Camaro
'77 Firebird
'77 Corvette
77 VOLARE Wgn.
'75 Chevelle
'77 Cougar XR7
74 GREMLIN 'X'
'75 Cougar XR7
'77 Volare Coupe
77 Volare Sedan
71 Charger
72 Fiat 128
76 Corolla 4 dr.
76 Cordoba
77 Vista Cruiser Wgn.
76 Camaro
72 Corolla Coupe
76 Maverick

100% FINANCING
on Approved Credit
From 11½%
3-YEAR, 36,000-MILE EXTENDED WARRANTY AVAILABLE
NO REASONABLE OFFER REFUSED
Open 'til 9 p.m.
386-3516
Metro Toyota Ltd.
625 Finlayson
Dealer Lic. 00431A

METRO TOYOTA

76 Lincoln MK IV
LOADED WITH ALL LINCOLN LUXURY OPTIONS. Hard-to-find model. Metallic blue, moon roof. To view please call STAN CROCKER at CORNELL-CHEV-OLDS Ltd., 3050 Douglas, 385-5777 or (Res.) 388-5779, D-00681A.

1973 AUSTIN MINI, 22,800 MILES, good condition, very economical to run, $1,985. 386-7877.

72 FIREBIRD, 455-4, AIR shocks, radials, low mileage. Best offer. 754-2617.

150 CARS FOR SALE

McCALLUM DATSUN VOLVO
McCallum Motors Ltd.

FRESH TRADES FOR VIEWING

69 Chevelle Malibu
70 VW window van
76 Datsun B210 4 dr. AT
76 Chev camper van
74 Dodge ¾ ton van AT
76 Volare Premier
76 Camaro coupe
75 Volvo 164 AT
77 Datsun long box PU
74 Mustang II
69 Lincoln Continental
76 Datsun short box PU
74 Volvo 164
70 Volvo 142 4 spd.
75 Maverick 4 dr. AT
68 Volvo 144
75 Datsun 710 S.W.
74 Pinto S.W., AT
72 Mazda PU and canopy
76 Volare S.W.
74 Astre AT
70 Hornet 6 cyl., AT
75 Toyota Corolla S.W.
75 Fiat 128
68 Ford Falcon AT
75 Volkswagen Rabbit
71 Datsun 510 AT
67 Cougar
72 Toyota 2 dr. 4 spd.

100 POINT BCAA INSPECTED

DOWNTOWN
1101 YATES AT COOK
382-6122 Dlr. Loc. 0085A

COLWOOD
1856 Island Highway
478-1741 Dlr. Lic. D-0850

S&H TOYOTA

'78 TOYOTAS ARE HERE NOW

Top Allowances for clean low-mileage trades.

USED CARS
76 TOYOTA
COROLLA, 4 Dr. auto. Radio $3695
74 TOYOTA
HILUX PU, canopy $3495
SAUNDERS AND HITCHMAN LTD.
2040 Cadboro Bay Road at Fort and Foul Bay
Dealer Licence D01751A
592-2471

S&H TOYOTA

GREAT CHRISTMAS GIFT
1965 Comet 4-door, great on gas, good body, interior and tires, needs trans. Open to offers. Phone 479-3402.

1976 BLAZER 4X4, NEW TIRES, $7250 or best offer. 1973 Mach 1, lots of extras, $3,500 or best offer. 474-1395.

1969 DATSUN 4-DOOR STATION wagon, excellent mechanical condition, $550 firm. Phone 592-0235, after 6 p.m.

1972 DODGE POLARA, EXCELlent condition, 2 door, power steering, power brakes, small V8. Offers. 478-8067, after 6 p.m.

1968 SILVER EL CAMINO, NEW and balanced 350 cu. in. turbo 400 with kit, PS, mags, new interior, etc. $3200 firm. 478-4704.

1963 BUICK WILDCAT, 4-DOOR, hardtop, dark blue with light blue vinyl top, fair condition, $500 or nearest offer. 382-3874 after 5 p.m.

1970 LTD HARDTOP, POWER steering, brakes, some rust, sacrifice, $550. 385-4805.

1969 CHEVELLE WAGON, 350 AUtomatic, 656-5443 days, 656-7152 evenings.

MUST SELL SECOND CAR, 1976 Fiat, like new, $2995 or offers. 384-6395.

1976 CAPRI II, STANDARD, radio, etc. Perfect condition, best offer. Harry, 385-1018.

COUGAR XR7'S, BEAUTIFUL twin: The 1974 Ford elite, only $3995, 382-1980, 384-9446.

CONVERTIBLE. 1974 BUICK LESabre, all power options, air, excellent condition. 479-0764 evenings.

'66 CHEV BISCAYNE, 6 CYLINder tested September '78, $250. 384-3276.

'65 CHRYSLER SEDAN, GOOD condition, one owner. $875. 477-2141, 388-4351.

72 CORTINA LOW MILEAGE. $1350. 595-1064 after 5 p.m.

1966 CHEVY II, 2-DOOR HARDtop, 479-7223.

1964 BUG, GOOD CONDITION, very reliable, $600 firm. 652-2500.

1975 ASTRE WAGON, NEW tires, offers. 595-8445.

MUST SELL: 1966 RAMBLER American. 382-6742.

150 CARS FOR SALE

METRO HONDA

THIS WEEK'S SPECIAL!
74 Austin Marina
Automatic, bodyside mouldings, radio, Michelin radials, 19,000 local, one owner miles. Like new! $2495

$PECIAL $AVING$

78 Chrysler Le Baron. Loaded
77 Hornet, AT, PS
76 Firebird
76 Corolla 2 dr, AT
76 Camaro LT
76 Volare 4 dr, AT
76 Austin Marina. 4 dr., AT
76 Volare, 2 dr., AT
76 MGB
76 Honda H-B
75 Comet 4 dr
75 Honda H-back
75 Bobcat wgn
75 Datsun 710
74 GMC ½ Ton
74 Pontiac GTO
74 Pinto
74 VW Dasher
74 Thunderbird
73 Charger, SE
73 Nova
73 Astre H-back
73 Duster, 6 AT
73 TR-6
73 MGB
72 Capri
72 Cortina wgn, AT
71 MGB
71 Corolla, AT
69 BMW 2002
67 VW

100 PER CENT BANK FINANCING ON APPROVED CREDIT AT 12½ PER CENT

3-YEAR — 36,000 MILE EXTENDED WARRANTY AVAILABLE

388-6921
9 A.M. TO 9 P.M.
2151 Blanshard
NEXT TO THE ARENA!
Dealer Lic. D.01627A

METRO HONDA

REG. MIDGLEY
AMC Jeep FIAT

VERY SPECIAL CARS!!

74 CORVETTE STINGRAY
74 JEEP RENEGADE
74 JEEP CHEROKEE
75 FIAT 128 WAGON
73 AUDI FOX
73 FORD LTD WAGON
74 BUICK RIVIERA

"BUY OF THE WEEK"
68 CHRYSLER SEDAN
Clean and loaded with Equipment
$895

REG. MIDGLEY
AMC Jeep FIAT
736 Cloverdale 385-8756
D.L. 00247A
'Same Location Since 1964'

PAINTER
MOTORS LTD.

74 CHALLENGER 318 auto. P.S.
73 EL DORADO LOADED.
73 DUSTER 340, buckets, sharp!
73 CAMARO Auto, P.S., P.B., mags
73 PINTO Stn. Wgn., 4-speed
73 CUTLASS 2-dr. HT.
73 VALIANT slant 6, auto.
73 TORINO wgn., roof rack
73 TORINO Grande Sport, 4-speed, mags, 55,000 miles, sharp.
72 TORONADO loaded.
71 CHARGER 383 buckets, mags.
71 COROLLA, auto.
71 MUSTANG 302, auto., P.S.
71 BARRACUDA V-8, mags, boots.
70 GTO JUDGE, 4-speed, mags.
69 MALIBU 307 V-8 auto, P.S.
65 MUSTANG 289, V-8, auto.
62 MERCEDES 220, 1 owner.

"SPECIALS"
72 DUSTER 340 mags tires $1995
68 CADILLAC 4-dr. $895
67 CUTLASS stn. wagon, runs well $995

100% BANK FINANCING O.A.C.
1513 QUADRA at PANDORA
D-00346A 385-0122

SIDNEY CAR MART
Shop in Sidney and SAVE-
Extra Clean
Late Model Cars
Trucks and Vans
9757 5th St. D01591A. 656-2432

70 MUSTANG
289 4-speed, $2,495. ESQUIMALT AUTOMART LTD., 480 Esquimalt Rd. 382-7195. D-00856A.

'69 ROADRUNNER, 383 MAGnum, 4 barrel. Phone anytime 656-2985.

'68 CHEVELLE, 2-DOOR HARDtop, good condition, $1200 or offers, 477-2487.

'61 VW GOOD CONDITION, $300, or offers. 383-0666.

1971 VOLKSWAGEN BEETLE, excellent condition, offers, 479-6693.

1973 BUICK ESTATE WAGON, all power. 478-2714.

150 CARS FOR SALE

SUBURBAN MOTORS

LOVE THAT BOBCAT!!
'77 BOBCATS
3 Dr. & Wagons

CLEARANCE of New and Demo
'77 COMETS
2 & 4 Door

PLUS
LATE MODEL USED TRUCKS

77 FORD F150. V8, automatic, power steering, power brakes, radio, canopy. Red. $5995

77 FORD F150, 4x4. 400 V8, automatic, power steering, power brakes, radio, canopy. Blue. $7595

77 FORD F250. V8, automatic, power steering, power brakes, radio. Blue. $5995

77 FORD F250. V8. automatic, power steering, power brakes, radio. Red. $5895

76 FORD F250 Super Cab. 390, V8, 4-speed, power steering, power brakes, radio. 12,000 miles. Tan. $5695

76 FORD F250 Super Cab. V8, automatic, pawer radio Camper special. Tu tone brown and tan. steering, power brakes. $7695

Financing by Ford Motor Credit On Approval

SUBURBAN MOTORS
3377 Douglas St.
386-6131
Dealer Lic. 00863A

De Pape

OPEN 8:30 to 5:30
CLOSED SAT-SUN

77 Lincoln MK V
Designer series Cartier Model. Gorgeous locally owned automobile with all luxury appointments and only 3,000 miles.

72 Ford Conv't
LTD, auto, P.S., P.B., P.W., 6-way power seat, factory air conditioning.

70 Mercury
MARQUIS BOUGHAM

68 Mercedes 230
4 dr., 6 cyl., absolutely beautiful. Only 48,000 miles luxury safety economy.

77 OLDS Cutlass
77 MONARCH
76 Triumph TR6
76 Ford Club Wgn.
76 Fiat Convertible
75 Mustang Ghia
75 MGB
74 MGB
73 COMET GT
65 GMC VAN
50 GMC Pickup

DePape Motors Ltd.
1407 BROAD ST. D-00264A
384-8035

3,100 MILES
1976 Pontiac Concours in showroom condition, economical 6-cylinder motor, automatic transmission, power steering, radial tires, many more options. For further particulars contact Carl Mazzei at Ensign Chrysler Plymouth, Yates and Cook, 386-2411, D00495A.

'77 PONTIAC VENTURA, V6, AUtomatic, tilt sterling cruise control, deluxe interior, low mileage. Exceptionally clean. For personalized service contact Jim Browman at 474-1211, or res. 592-4402, Millstream Chevrolet Ltd. 1730 Island Hwy. DL01384A.

70 MONTE CARLO
350 Auto., P.S., P.B Immaculate, $2,495. ESQUIMALT AUTOMART LTD. 480 Esquimalt Rd. 382-7195. D-00856A.

J.C. MOTORS LTD.
76 FORD Elite V-8 at $5495.
837 Yates, DL-00115A 384-0921

'69 CORTINA GT, MANUAL shift, 24,000 miles, perfect condition, asking $1400, 477-8764.

'64 VOLKSWAGEN 2-DOOR, REbuilt motor, 595-4072.

1966 VALIANT, SLANT SIX, RUNS well, $300. Valiant parts. 385-1733.

150 CARS FOR SALE

PLIMLEY
BRITISH LEYLAND
1010 Yates
382-9121

77 PINTO Town Cruiser $4295
76 CHRYSLER Cordoba $6495
76 DODGE Volare wagon $5295
76 VEGA G.T. $3495
76 MARINA A.T. 2 dr. $3245
75 DODGE DART 6 cyl. $3595
75 CHEVY Nova $3795
75 TRIUMPH Spitfire $4495
75 VW Beetle $2795
74 VW Beetle $2195
74 CJ5 Jeep 4 W.D. $3995
74 DATSUN 770 $2995
74 TOYOTA Corona $2795
73 MAZDA R X 2 $2100
72 PLYMOUTH Fury $1395
71 DODGE Colt AT $1395
70 VAUXHALL Viva GT $1395
70 MERCEDES Benz $8395
68 DODGE wagon $1295
68 VOLVO 144 $1995
65 METEOR $ 350
62 RAMBLER wagon $ 300

AND MANY MORE
Shop Yates Street
FOR TOP VALUES
Open 9 a.m.-8 p.m.
Dealer Licence 572A

Millstream
CHEVROLET

67 CAMARO, 8 automatic, power steering and radio. Finished in blue. $1450

73 MONTEGO VILLAGER wagon. 8 automatic, power steering, power brakes, factory air conditioning, radial tires. Finished in gold. $3650

75 PLYMOUTH Sport Fury, 8 automatic, power steering, power brakes, radio. Finished in gold with beige vinyl top. $3750

72 TOYOTA COROLLA, 2 dr. 4 cylinder automatic. Orange. $2250

OPEN
MON.-FRI.
8:30 a.m. - 9 p.m.
SATURDAYS
9 a.m. - 6 p.m.

SERVICE DEPARTMENT NOW OPEN NIGHTS AND SATURDAYS

Millstream Chevrolet Ltd.
1730 Island Highway
474-1211
Dealer Lic. D01384A

HORWOOD
mazda

73 CHEVELLE S.W. $2695
73 MAZDA 808 S.W. $1495
72 MAZDA 616 sedan $1695
70 PONTIAC LeMans $895
68 VALIANT $1095
68 MERCURY HT auto. $495

823 PANDORA
385-1451 D-00803A
9-5 P.M.
(Across from B.C. Hydro)

YATES AUTO
950 YATES ST.

SEE OUR EXCELLENT SELECTION OF:
—2 DR. HARDTOPS
—HI PERFORMANCE AND 4 SPEED CARS
AT 950 YATES
D-01610A 388-7722

MALIBU
1974 CHEVELLE 2-Dr., V-8, auto., power steering, power brakes, tilt wheel, radio, vinyl roof. Ready to be driven home. To view please call STAN CROCKER at CORNELL-CHEV-OLDS Ltd., 3050 Douglas, 385-5777 or (Res.) 388-5779. D-00681A.

MUST SACRIFICE
This very clean 1969 Dodge Charger, 2-door hardtop, power steering, power brakes, atuomatic transmission, vinyl roof, radio, and has recent repair bills for $600. Due to unfortunate change of circumstances must sell immediately for $1,550 or closest offer. Phone 478-8849 to view.

SPECIAL
74 OLDS CUTLASS S 350, auto, P.S., P.B., tilt wheel, big boots and mags, $3499. YATES AUTO SALES LTD., 950 Yates St. 388-7722. D-01610A.

1969 FORD FAIRLANE 302 C.I. bored, balanced, new pistons TRW 9.5-130 over, cam headers, high rise manifolds, 600 OFM, Holly four-barrel, three-speed automatic, all rebuilt. Shift kit, mags, best offer. 595-1780.

EXCELLENT BUY
1973 Mazda RX3 Wagon, red. Mechanically perfect, in immaculate condition, radio, side mouldings, roof rack. and radial tires. Only 19,000 miles. $2,500. 598-8378.

1970 FORD TORINO SQUIRE STAtion wagon, good condition, power steering, power brakes, 9 passenger, 2 way rear door, roof racks, trailer hitch, snow tires, etc. Asking $1700. 652-1289.

69 Camaro Conv't
P.S., P.B., mags, rare, $2,995. ESQUIMALT AUTOMART LTD. 480 Esquimalt Rd., 382-2195. D-00856A.

1976 MONARCH, 4 DOOR SPORTS sedan, 351 motor, bucket seats, power steering, power brakes, auto. transmission, vinyl roof, snow tires, excellent condition. 652-3618.

1968 CHEVROLET
Station wagon, automatic, power steering, brakes, $550. 477-1043.

1966 CORTINA, ONE OWNER, 65,000 original miles, good shape. $600. or offers, 385-2695 or 384-6267.

1926 FORD 2 DOOR SEDAN, SUBstantially restored, excellent condition, offers. Steve, 642-5254.

RAMBLER AMBASSADOR, 1966, $550 or offer, 386-6317, 479-7734.

150 CARS FOR SALE

THE DOUBT IS OUT
WHEN YOU BUY a USED CAR from
VICTORIA DODGE CHRYSLER
ON YATES

30-DAY 100% POWER TRAIN WARRANTY ON OUR USED CARS (1972 and NEWER)

1976 FURY Sports Wagon, power steering, power brakes, power windows, woodgrain finished in vermillion red with matching interior. A REAL BEAUTY. $4888

1975 VALIANT 4-dr Sed., power steering, automatic, radio. Finished in light gold with tan interior. SHARP, SHARP CAR. $3688

1974 DART Swinger 2-dr ht., auto, power steering, dark brown with matching interior. $3688

1973 FORD Ranchero Squire V-8, automatic, radio, power steering and brakes. NOT MANY OF THESE AROUND. $3688

1972 CHRYSLER Newport 4-dr ht., V-8 auto, power steering, brakes, radio. Sea blue with blue interior. "THIS WEEK'S FEATURED CAR" $2288

1968 CAMARA 2-dr, V-8 auto, power steering and brakes. Light green with matching interior. THIS WON'T LAST LONG. $1988

Police Cars
1975 FORD TORINOS
3 to choose from
$1688

—12 month extended power train warranty available.
—3-year oil changes at manufacturers' specifications on all used cars at no cost to you.

PICK YOUR CAR PICK YOUR PAYMENT
EXAMPLE:

Amount	$1000.
Months	12
Interest	$68.96
Payment	$89.08

Other amounts available up to 48 months. Above example computed at annual percentage rate of 12.5 per cent on approved rate.

VICTORIA
DODGE CHRYSLER
819 YATES
Hours: Mon.-Fri. 9-9
Sat. 9-6
DL No. D00867A
384-8174

Wille Motors

'77 DODGE ASPENS
DELUXE MODELS, choice of 4 with: slant 6 motors, automatic transmissions, power steering, power disc brakes, plus many more options. Truly must see to appreciate. All have extended factory warranty. Deal now while our selection lasts, at ONLY $4895.

'77 KIT 22' motorhome $15,985
'77 DODGE Campers From $8995
'76 DODGE Customized Van $6,195
'76 CHEVETTE Hatchback $2,750
'76 15 Passenger Maxi-Van $6,895
'75 5 Passenger Maxi-Van $5,695
'75 DODGE ¾ L.W.B. Van $4,195
'75 FORD Supercab Pickup $4,495
'75 DODGE ½ ton pickup $2,995
'75 CHRYSLER Cordoba, Air $5,795
'74 CHARGER, special edition $2,995
'73 FORD ½ ton pickup $2,395
'72 MONTEGO MX 2 dr. ht. $1,995
'72 TOYOTA AND CAMPER $2,995

REMEMBER
"There's No Charge For Looking"
Dlr. D-00840A
3240 Douglas at Cloverdale
382-2313
OPEN 9 'TIL 6 P.M.

1961 BUG, 12,000 MILES ON COMpletely overhauled engine with new clutch, recently rebuilt carburetor, new generator and more, well maintained inside and out; asking $1195. Ask for Craig, 386-8566, 383-6215.

68 FIREBIRD
4 speed. Don't miss this! $2495
ESQUIMALT AUTOMART LTD.
480 Esquimalt Rd. 382-7195
D-00856A

1976 COUGAR XR7, ONLY 12,500 miles on odometer, treated like a baby, looks like new. Lists of options available on request. No triflers. 478-7847 after 6 p.m.

1977 MARQUIS COLONY PARK station wagon, full power equipment, air conditioned, AM-FM stereo, with Quadrasonic 8-track. Call evenings between 6-9. 477-0848.

'66 MUSTANG, 289 WITH 4-speed, rated 350 horsepower, TA 14" radials, 8-track and radio, L-88 scoop, spoiler, high bucket seats, new all chrome sidepipes, and shag carpeting, 246-9339, Crofton.

'69 FORD TORINO 2 DOOR hardtop, 428 Cobra, C-6 automatic, new paint, exhaust, carburetor, etc. Just tested. Any reasonable offer. 384-4975.

MUST SELL '71 TOYOTA MARK 2, 50,000 miles, 4-speed, new clutch, new tires, 5 mags, $1275. 477-2545, after 5.

AUTOMATIC '71 VW STATION wagon, new brakes, new exhaust system, recently tested, best offer. 595-1763.

1970 TOYOTA MARK II, 1900 CC, 4 door, snow tires, radio, 44,000 miles, very good condition, $1400 or best offer. 385-2639.

1967 DODGE DART AUTOMATIC, slant 6, $800 of offers. 385-7556.

150 CARS FOR SALE

Brian Holley MOTORS LTD.
SUBARU
VOLVO

5 ONLY
77 VOLVO
OVERDRIVE WAGONS LEFT
$7595
(Including-P.D.I. & Freight!)
HURRY

NOVEMBER SPECIALS

76 COROLLA Liftback $3995
76 MUSTANG II Fastback $4295
76 COROLLA 1200 Deluxe $2795
75 VENTURA Sprint 350 $4295
75 RABBIT 2 dr.. Deluxe $3295
74 VOLVO 142 G.L. Overdrive $4895
74 VOLVO 146 G.L. Overdrive $4795
73 BUICK Century Wagon $3395
73 VOLVO 144 S, 4 dr. $3895
72 FIAT 128 Wagon $1495
71 VW 411 Wagen auto. $1195
71 VW Bus, camper, propane $3395
68 DATSUN Pickup, canopy $1395
68 VOLVO 142 automatic $1995
65 MERCEDES 220 automatic, power steering and brakes, superb. $3495
62 VW Bus $995
61 CAMBRIDGE (Mech. Special) $179

Brian Holley
MOTORS LTD.
3319 DOUGLAS
Between Woodwards and Woolco
DL 00903A 384-1161

Garden City Auto Sales LTD.

Auto Sales
Auto Service
Auto Lease
Three Big Reasons Why We Really Come Through For You

CARS
76 CORVETTE, air
75 T-BIRD, loaded
75 MUSTANG Mach I V-6
74 T-BIRD, 18,000 miles
74 NOVA, 4 speed
74 ASTRE, Safari Wgn.
73 MONACO Wgn., air
73 PLYMOUTH Sebring
73 COUGAR
73 LEMANS "455"
73 PINTO Squire Wgn.
73 FIREBIRD, P.S., P.B.,
73 DATSUN 710 2-dr. HT
72 CELICA 4-Speed
72 VW, 411 auto.
71 MUSTANG V-8 auto
71 LEMANS Convertible
70 METEOR SW, loaded
70 TOYOTA Sprinter
69 DATSUN 510 auto.
69 ACADIAN, 4 dr.
69 NOVA, V-8 auto., P.S.
68 CYCLONE HT
58 EDSEL. Immaculate

TRUCKS
75 DODGE ½ ton
74 DODGE 1-ton Mini
71 TOYOTA Pickup and canopy
71 DODGE ¾ ton, V-8 auto.
71 MAZDA and canopy
71 CHEV ¾ ton Suburban
60 GMC Camper Van

COME IN AND SEE US FOR ALL YOUR MOTORING NEEDS

We Pay Cash For Good Clean Cars

2978 DOUGLAS
382-9111
D-00319A

1977 DATSUN 710, 4 DOOR SEDAN WITH WHITE-WALL TIRES, MOLDINGS, RADIO, FINISHED IN SILVER, ONLY 5,300 MILES, IN EXCELLENT CONDITION, WITH REMAINDER OF NEW CAR WARRANTY. SAVE $900. FROM COMPARABLE '78 MODEL. TO VIEW THIS FINE CAR PHONE ROSS OWENS, 382-6122. McCALLUM MOTORS LTD. DL00850A.

77 CADILLAC
COUPE DE VILLE, ALL CADILLAC LUXURY OPTIONS. Metallic brown with complementing interior. To view please call STAN CROCKER at CORNELL-CHEV-OLDS Ltd., 3050 Douglas, 385-5777 or (Res.) 388-5779. D-00681A.

1975 DODGE CHARGER S.E., ACcepting offers. 384-9341. If no answer 479-2889.

1970 BUICK 455, OPTIONS, $1,800 or offers. 478-8826. 478-4424.

150 CARS FOR SALE

Speedway MOTORS LTD.
VOLKSWAGEN
PORSCHE
AUDI

SPECIALS

74 Cutlass Supreme
4 door, V-8, automatic, power steering, power brakes, radio, blue in color, a great buy at .
$2,995

70 Buick Riviera
2 door, V-8, automatic, power steering, power brakes, power windows, radio. The last year of a very popular style.
$2,895

69 Buick Sportswagon
4 door, V-8, automatic, power steering, power brakes, radio, outstanding model with popular vista dome roof.
$1,395

PLUS

77 Ford 4x4 Pickup
77 Dodge Motorhome
77 Monza Spyder
77 Cadillac Biarritz
77 Mercury Monarch
76 Cadillac Convertible
76 Cougar XR7
76 Ford Motorhome
76 Volare Wagon
76 Chrysler Cordoba
76 Datsun 280Z
75 Dodge pickup
75 Beetle
74 Maverick 4 door
74 Ford ¾ ton pickup
74 Comet, 6, auto.
74 Datsun B210 auto.
74 Pontiac Ventura
74 Datsun 610 Wagon
73 Pontiac Astre
73 Volvo 164E loaded
72 Beetle
72 VW Wagon, auto.
72 Ford 3.4 ton pickup
69 Ford Torino
69 Ford Ranchero
68 Ford Torino
68 Cougar XR7
67 Mercedes diesel

BIG TRADES ON ALL NEW

RABBITS
SCIROCCOS
PORSCHES
AUDIS
CAMPERS

DOWNTOWN

971 Yates Street
at Vancouver
Dealer Licence No. D-00486
385-2415

'64 GALAXIE XL, IMMACULATE condition, low mileage, new brakes, shocks and exhaust, must be seen to be appreciated. Offers. 478-3892.

1975 DATSUN PICK-UP AND camper, 20,000 miles, one owner, local car, excellent shape, must be seen. Henry Low, Metro Honda, 388-6921. DL 01627A.

'76 UNIQUE "BLACK GOLD" Capri, V-6 2,800 c.c. with header, sport Wheels. Radial tires. AM-FM radio and more. 20,000 miles. $4650 or best offer. 592-3574.

1977 BOBCAT HATCHBACK
3,000 miles, deluxe interior, vinyl roof, dark blue, must sell immediately. First offer over $4000. 384-9130, ater 6 p.m.

77 OLDS DELTA 88, WITH FACtory warranty, air conditioned etc. Beautiful light blue. Phone 598-8435.

BEST OFFER, MUST SELL BY Thursday, 1976 Cutlass Supreme, power steering, brakes, tilt steering, velour interior. 385-2162.

'70 IMPALA, AUTOMATIC, 327, power steering, power brakes, radio, snows, tinted windows, defroster, first $975 takes. 652-5813.

'67 MUSTANG, CHERRY RED, standard, 6 cylinder, slotted mags, wide ovals, no rust, excellent condition. $2050. 592-6536.

'68 PLYMOUTH 42, VINYL TOP, power brakes, power steering, mint condition. $1420 or offers. 477-4089.

'71 FORD LTD BROUGHAM, EXcellent condition. Must sell fast — transferred. $1500. Phone anytime, 382-4960.

1969 CAMARO, AUTOMATIC 6, blue, power steering, snow tires, tested to February. $1500. 652-3128.

1964 FORD GALAXIE, 84,000 miles, excellent transportation, $300. Phone 592-2608.

1965 CHEV SEDAN WITH 283 motor, runs well. Asking $350 or nearest offer. 383-9153.

'75 DATSUN 710, 4-SPEED, LOW mileage, immaculate, $3,000. 595-5819.

1970 TOYOTA COROLLA, GOOD shape, must sell, tested, snow tires, best offer over $750. 382-1645.

IT'S A WOODY
Mini wagon, fun to drive, economical. 592-0684 evenings.

70 IMPALA, HARD TOP, GOOD shape, mags, $1295, offers. 592-6368.

1965 RAMBLER CLASSIC Wagon, good condition, 62,000 miles, lady driver, $600. 479-6042.

CHEVY II '66 CANSO, GOOD condition, offers. 383-4046, ask for Chris.

'74 LINCOLN MARK 4, 26,000 miles, $9,000 cash, good condition. 382-9879.

MUST SELL, 74 DATSUN B210, 2 door, 4 speed, 23,000 miles, $2195. Call 384-2803 after 5 p.m.

FOR SALE, 1975 CHEVY VEGA Stationwagon, good condition, $2100. Phone 386-8290 after 6 p.m.

71 TOYOTA COROLLA, AUTOmatic, excellent condition, $975. 382-7864.

1976 TRANS AM, $5,000., EXcellent shape. 479-2775.

'67 FORD CUSTOM, MUST SELL, $590, great shape. 385-0375 anytime.

64 VOLVO 122S, GOOD CONDItion, new paint, $850. 384-8564.

'71 VEGA, $800 OR OFFERS. Phone after 5 p.m., 477-2573.

1976 MONTE CARLO
595-7510

1969 REBEL, V-8 AUTO., $400. Call 386-0412 after 6 p.m.

'62 COMET, 4 DOOR, STANDARD, running, needs work, $100. 385-6863.

1960 HILLMAN MINX STANdard, good condition. 592-7276.

'69 ROADRUNNER 383 MAGNUM, buckets, new tranny. 656-2985

'71 CYCLONE, REBUILT 429 CJ, 4-speed Hurst shift, $3500. 385-0818.

150 CARS FOR SALE

ENSIGN CHRYSLER PLYMOUTH

ENSIGN'S FANTASTIC NOVEMBER SALE!

Choose From
OVER 325
New & Used Cars and Trucks

Example
77 VOLARE
4 dr. sedan, 6 cyl. auto. P.S., P.B., Radio, electric rear defogger, body side mouldings, etc. Stock No. 8962.

SALE PRICE
$3993

No Down Payment
100% Bank Financing
INCLUDING
AUTO. INSURANCE
O.A.C.

SEE OUR FULL PAGE SALE AD
FRI. TIMES NOV. 25
Page 17
SAT. COLONIST NOV. 26
Page 21

ENSIGN

Chrysler-Plymouth Ltd.
DOWNTOWN
YATES AT COOK
Dealer licence number D495A
386-2411
Open Weekdays Till 9:00

AUTOMATIC
1975 COLT HT. Bucket seats, console, radio, rear defroster. Economy at our low, low price of $2,845. To view please call STAN CROCKER at CORNELL-CHEV-OLDS Ltd., 3050 Douglas, 385-5777 or (Res.) 388-5779. D-00681A.

73 MAZDA
RX-3 COUPE
4-speed, buckets, radio, vinyl top, sunroof, new Firelli radials, warranty left, looks new. $1850. 478-7503.

'68 CAMARO
327 auto., buckets, mags. $2,695.
ESQUIMALT AUTOMART LTD.
480 Esquimalt Rd., 382-7195
D-00856A

73 ROADRUNNER
400 cu. in. Console auto., $3,595
ESQUIMALT AUTOMART LTD.
480 Esquimalt Road 382-7195
D-00856A

1970 MINI 1000, PERFORMANCE equipment, custom interior, paint, mags, radials, sacrifice sale, Steve evenings 477-6981 ask for F-202.

CLASSIC 57 PONTIAC, 4 DOOR, V-8 automatic, tested till August '78, $200; '54 Volkswagen Bug with '59 rebuilt engine, tested till '78, in running order, $150 firm. 478-5558.

'71 PLYMOUTH ROADRUNNER, radio and 8-track, new automatic transmission, $1100. Phone after 4 and ask for Doug, 382-3218.

1969 1 OWNER BUICK 2-DOOR hardtop, in good condition, radio and tape, must be seen to be appreciated. 382-2830.

'68 DODGE POLARA, POWER steering, power brakes, 37,000 miles on '74 motor. Best offers. 477-4298.

SACRIFICE
1976 Toyota Mark II station wagon, silver gray, black interior, fully equipped. 383-8131, 382-9388.

'69 CUTLASS, PS, PB, AUTOMATic transmission, plus other goodies, immaculate condition, $1600. 386-0994 between 6-9.

75 CELICA, 21,000, VINYL TOP with sunroof, AM - FM radio, excellent condition, offers on $4200. Phone 479-8161.

ESTATE SALE: 1975 DODGE Colt, automatic, 8,800 miles, excellent condition. 652-2140.

EXCELLENT FAMILY CAR. REbuilt 1966 Valiant sedan, must be seen. Don 598-6538. Supper time.

'64 CHEVELLE, 2-DOOR, HARDtop, $400, or best offer, call 479-9581.

1969 RANCHERO, 302 MAGS, tested, excellent condition. Must sell. $1,895. Offers. 386-0324.

1962 ACADIAN NEEDS WORK, tested, with snow tires. Phone 474-2013.

1964 FORD FALCON FUTURA, generator needs work $300. 382-0137.

'71 VEGA STATION WAGON, good condition, tested, $850. 384-6935.

'68 MG MIDGET, 36,000 MILES, $1,000. '67 Cortina, 39,000 miles, $500. 598-6462.

73 VOLVO SEDAN, ASKING $3400, excellent condition. 652-4236.

1961 FORD FAIRLANE RELIable old runner $200. 598-5687.

150 CARS FOR SALE

THREE POINT MOTORS

NEW 77 DATSUN PICKUPS $3920

'77 DATSUN B 210
Four-door automatic, radio $3,995

'77 DATSUN B210
Four-door, radio $3,795

'76 VW SCIROCCO
Silver, sun roof, 10,000 miles $5,395

'76 DATSUN F10
Sport hatchback, 5-speed AM-FM $3,595

'75 DATSUN B210
Metallic green hatchback $3,195

'75 MAZDA 808
Red sports coupe, radial tires, radio $2,595

'74 DODGE WAGON
Roomy Monaco, air conditioned. Very well equipped $3,995

'74 DATSUN 710
Wagon, automatic, only 12,000 miles — a beauty! $3,995

'74 DATSUN B 210
Nice white two-door $2,495

'73 CHEV NOVA
Coupe, automatic, radio

'73 DODGE VAN $2,695

'73 PLYMOUTH
Satellite, four door, automatic $2,395

'73 TOYOTA CORONA
Four door, radio $1,995

$72 TOYOTA MKII
Sharp! Red hardtop $2,095

'66 RAMBLER CLASSIC
Clean, 61,000 miles $1,095

2620 GOV'T
AT HILLSIDE
385-6737
Dealer Licence D00740A

Cornell CHEV/OLDS Cadillac CHEVROLET TRUCKS
Sales/Service 385-5777

CHECK OUR
Premium Trades
AND SAVE
$$$

77 Corvette	Offers
74 Corvette 4-spd	Offers
76 Mark IV, loaded	Offers
75 Monte Carlo	Offers
74 Malibu Htp	Offers
74 Le Mans	Offers
75 Explorer 250	Offers
72 Maverick	Offers
72 Ford Van	Offers
76 Nova	Offers
77 Cadillac	Offers
72 Toronado	Offers
76 Chevelle	Offers
77 Camaro (3 to choose from)	Offers
76 Seville	Offers

Large Selection
Of Used Cars
To Choose From

GMAC and BANK
FINANCING AVAILABLE

CORNELL
CHEV-OLDS LTD.
3050 Douglas — 385-5777
Dealer Licence D-00681A

MADSEN

MOTORS LTD.
2691 Sooke Rd. (Glen Lake)
478-5011

NOVEMBER SPECIALS

74 BOBCAT 3 dr, 4 and 4	$2495
74 AMC Gremlin 6 auto	$2195
72 TOYOTA 2 dr., 4 and 4	$1295
71 TORONADO 2 dr., loaded	$3495
69 OLDS 2 dr., 442, air	$2195
76 FORD ½ ton, 6 stnd., 2500 mi.	$3995
76 FORD ½ ton, 6 auto	$3995
75 FORD 2½ ton C and C	$4695
74 DODGE Maxi Van, V-8 stnd.	$3895
73 FORD Van, V-8, stnd.	$2995
72 FORD ½ ton, V-8, auto	$2395
72 RANCHERO V-8, auto	$2895
69 FORD Van, 6 cyl., stnd.	$1495
69 INTERNATIONAL ½ ton, 6 stnd.	$ 895

MANY MORE TO CHOOSE FROM
Dealer Lic. 00569A 478-5011

New Arrival
71 JUDGE with Olds engine installed. Mags, spoiler plus blue Corvette paint. YATES AUTO SALES LTD., 950 Yates St. 388-7722. D-01610A.

66 CHARGER
425 HP, 383 auto., 430 gears, p.s., p.b., p.w., new Cragars and radials, $5,000 invested sell $2,000 cash. Mike. 478-5656.

'71 CAMARO
350 auto., P.S., P.B., $3,695. ESQUIMALT AUTOMART LTD., 480 Esquimalt Rd. 382-7195. D-00856A.

REAL CLEAN
67 Ford custom, V-8, power steering, automatic, radio, 4 new tires, tested, $700 or offers. 479-9214.

1972 DATSUN, GOOD CONDItion. Phone 595-6097, after 4 p.m.

69 AUSTIN MINI STATIONwagon. $750. 384-5118.

150 CARS FOR SALE

DOUGLA
VOLKSWAGEN
PORSCHE
AUDI

PREMIUM GAS SAVERS

77 VW DELUXE RABBIT. Automatic $5195

77 HONDA CIVIC, HATCHBACK $3795

76 VW DELUXE BEETLE $3195

75 VW RABBIT. 4 Speed $3295

75 AUSTIN MARINA. 4 speed, radio $2695

75 DART SEDAN, 6 cylinder, automatic, power steering, low mileage $3395

74 TOYOTA COROLLA 1600, 4 speed, radio $2195

74 TOYOTA 1200, 4 Speed $2195

73 MGB Hardtop $3995

73 DATSUN 1600, Automatic $2495

72 MAZDA 1200, 4 Speed $1695

72 MAZDA 1200 coupe, 4 speed, radio $1495

70 SIMCA, 4 Speed $600

70 VOLVO 144, 4 Speed $1995

69 VOLVO 142, 4 Speed $1995

68 VOLVO 144, 4 Speed $1795

66 VALIANT, Automatic $795

66 REBEL, 2 Door Hardtop $695

100% Financing
on Approved Credit
Scotia Plan!

Douglas Volkswagen Ltd.
Porsche - Audi
3329 Douglas Street
388-5466
Dealer Licence 00341A

CREDIT Good or Bad

WHO CARES
WE FINANCE
NO CO-SIGNERS
Let us re-establish your credit. Separated, divorced, single, male or female. You qualify. Buy and pay at same location.
Instant
"NO-RED-TAPE"
Credit

Palm Motors
3342 Oak St.
(1 blk. from Douglas off Cloverdale)
Walk In Drive Out

SURPLUS VOLVO $3949
EITHER
1973 Red Volvo 145 St. Wgn. fuel inj. std. shift, radio and tape deck, car top carrier. 47,000 mi.
OR
1973 Orange Volvo 145 st. wgn. carb. eng., auto trans, radio, trailer hitch, radials and snow tires. 68,500 mi. 383-7654.

75 Caprice Conv't
Last year of this beautifully styled automobile. A gorgeous white with complementing interior. YATES AUTO SALES LTD., 950 Yates St., 388-7722. D-01610A.

1968 MUSTANG 289 AUTOMATIC, extras include vinyl top, new paint, rebuilt automatic, plus more. Completely stock. Asking $2200 or best offer. 479-6053 between 5 and 7 p.m.

'76 TRANS AM, 14,000 MILES, air, power brakes, power steering, tape deck. Custom interior, 4 speed, 400 cu. in. Best offer over $6625. 592-3413.

1964 CHEV, 6 GOOD TIRES, tested until January 12, $100. 1969 Pontiac 2-door hardtop, 200 miles on rebuilt motor, $700. 479-6036.

1972 BUICK CENTURIAN, EXcellent condition, loaded, new tires, air conditioning, 8-track. 478-9845.

1972 PONTIAC FIRENZA, EXcellent shape, 41,000 miles, 6 Michelin radials, $850 or best offer. 656-6605.

'74 CELICA, 4-SPEED, NEW paint job, Craig stereo quadraphonic, $2,800. 386-1401, Bruce.

'66 PONTIAC, JUST TUNED UP, needs body work, $200. 592-3569 before 8:30 p.m.

'48 CHRYSLER CONVERTIBLE coupe, partially restored. Best offer. 478-6108.

1963 VW CAMPER, RUNS WELL, needs some work, $300. 595-7068 after 4 p.m.

'76 HONDA CIVIC, 4,000 MILES, lots of extras, excellent condition. 478-7990.

1970 MAZDA 1500, 4-DOOR, TESTed, good shape, asking $500. 388-9091 after 6.

72 VOLVO STATION WAGON, asking $2700, good condition, 652-4236.

'68 BEAUMONT SD 396, EXTRAS, $2500 or consider trade on small car. 382-0775.

'67 SIMCA, RUNS WELL, TESTed April '78, 8 track, new snow tires, etc. $375. 592-2919.

1971 DODGE MONACO 2-DOOR hardtop, good condition, $1500. 383-7796.

MUST SELL, MUST BE SEEN, '74 Vega, low mileage. 477-7628.

'70 CADILLAC ELDORADO, good shape, tested. 384-3110.

150 CARS FOR SALE

EMPRESS
PONTIAC
BUICK
GMC

YOU CAN NOT
Buy A Better Car
Than An
EMPRESS
CROWN SEAL USED
CAR, with a 30 day,
100 PERCENT
MECHANICAL
WARRANTY!

76 Firebird Esprit	$5895
'76 Chevette 2 Dr.	$2995
'69 Impala, 2 Dr.	$1695
'77 VW Rabbit	$4695

OPEN
Mon.-Thurs. 9-9
Fri.-Sat. 9-6
2867 Douglas at Topaz
382-7121 D.L. D01227A

BARGAIN HUNTERS

77 ASPEN AT 6	$4812
74 DUSTER HT, AT.	$3483
74 SEBRING, Auto.	$2718
74 FORD ½-ton	$3127
73 DODGE, Auto.	$1648
73 DATSUN 610	$1867
72 TORINO, Auto.	$1934
72 TOYOTA Corolla	$1209
72 FIAT Conv.	$1421
70 FORD LTD	$1224
70 MUSTANG	$1705
69 DODGE van at	$1376
69 ALPINE HT	$ 920
69 MERCURY AT	$ 742
69 CUTLASS 442	$1865
68 DODGE SW	$ 849
68 FAIRLANE AT	$ 347
68 CHEV HT	$ 692
68 BEAUMONT AT	$ 945
67 DODGE ½-ton	$ 827
67 COUGAR. Auto.	$1217
65 DODGE HT. AT	$ 310

Palm Motors
3342 OAK
(1 block from Douglas off Cloverdale)
386-8385 D-00641A

ECONOMY
1973 Datsun 1200 2-door, 4-speed with radio. Beautiful condition with low mileage. Must be seen. Excellent economy! For more information call PEDRO ARRAIS, 383-7626 or 382-6122, McCallum Motors. DI-00850A.

IMMACULATE
1971 T-Bird, power windows, temperature control air conditioning, cruise control, radial tires. Closest offer to $2,800. 652-1330.

70 PLYMOUTH FURY, 4-DOOR sedan, 318 automatic, perfect body and interior, runs well, needs windshiled, $600 or best offer, 478-4248.

RARE '69 Z28 302 4 SPEED. REbuilt trans., new clutch pressure plate, 63,000 miles, excellent condition. Can be seen at 914 Dale St. or 383-6023 after 5 weekdays.

COLLECTORS ITEM
1956 Cadillac limousine, very good condition, $2000 or consider serious offer. Phone 595-0996 evenings.

'74 DODGE CHALLENGER, ET mags, Lakers, concords, 16,500 miles, excellent condition, $4,500, 385-3023.

1963 BUICK WILDCAT, 4-DOOR hardtop, 55,000 miles, good working condition. $500 or nearest offer. 385-6110.

1974 BUICK CENTURY LUXUS, all deluxe options, including air. Beautiful condition, priced $3150. 479-1528.

1973 CAMARO LT, Z28 OPTION, 4-speed, power steering, power brakes, low mileage, $3350. 386-3947.

'71 TOYOTA CORONA DELUXE, 4-door, automatic, A-1 condition, call 479-9581.

FOR SALE OR TRADE '64 Pontiac convertible. Many new parts. Duncan 112-748-4764.

'68 GTX, 440, 4 SPEED, BRAND new paint job, rebuilt motor. New interior. Offers. 656-2347.

'74 CAPRI, V-6, 4-SPEED 24,000 miles, deluxe, stereo, offers 382-4310.

VW WITH '72 1600 ENGINE, vinyl and shag interior with snow tires. $1600. 658-8458.

'65 MUSTANG, 289 3-SPEED AUtomatic, good shape, best offer. 478-6678.

73 CHARGER SE, 42,000 miles, $3000. 595-5469.

151 SPORT, IMPORT CARS

Collectors
'62 MERCEDES 220, one owner, 76,000 documented miles, completely original, showroom condition. $2995.
PAINTER MOTORS LTD.
1513 Quadra at Pandora
D-00346A 385-0122

PERFORMANCE WITH ITALIAN styling 1976 Scirocco FWD, rack and pinion, radials, quartz clock, extras include AM-FM, header system and Anza exhaust. One owner, meticulously maintained. Any reasonable offer considered. Please call 384-5268.

1968 TRIUMPH GT6 PLUS IN EXcellent condition. Wire wheels, new tires and clutch, radio, tested, new paint, $2995. 382-8670.

'71 MGB, GOOD CONDITION, RAdial tires, summer and studded snow, roll bar, $2000 or best offer. 474-1310.

RARE '64 GTO
389 Tripower 4 speed, fully loaded. 112-537-2721.

MUST SELL
1973 Alpha Romeo GT V2000, 35,000 miles. Will consider all offers on $4,000. 477-9344.

4 — 260Z 2 PLUS 2, WITH $3,000 orth of motor extras, good condiion, 34,000 miles. $4995. 658-8067.

1974 JAGUAR XJ12 SEDAN. LOW mileage. For further details phone Mr. J. G. Why, 382-5108 9 to 5.

'77 BMW 320I, SUNROOF, AIR dam, low miles. $9,000 or nearest offer. 598-5624.

1968 WHITE MERCEDES 250S, excellent condition, original owner. 477-5163.

'72 CORVETTE, 454, 4-SPEED, most options, 26.000 miles. Must sell 642-3357.

1975 STING RAY, REMOVABLE panel top, etc., 27,000 miles, $7,500. Phone 388-6474 or 592-2573.

72 M.G. MIDGET, LOW MILEage, excellent condition, $2000. Apply 20 Douglas, Apt. G.

151 SPORT, IMPORT CARS

HARD TO FIND
68 MGB GT, eggshell white with red interior. A good buy at $2495. YATES AUTO SALES LTD., 950 Yates St., 388-7722. D-01610A.

SAAB 99 — 1970, METICULOUSLY maintained, by original owner. Front wheel drive, new shocks, exhaust system. $1500 or best offer. 388-5397 evenings.

JAGUAR OF COVENTRY, 4.2 litre XKE coupe, leather, luxury, performance. Built Nov. '69. 48,000 miles. Offers. 388-6275, Pager 990 days.

1959 MERCEDES 220S, REStored to Concourse condition, serious inquiries. 385-3258.

67 MERCEDES, RECENTLY overhauled, excellent condition, $3,000. 384-1868.

LAST CHANCE. 72 VOLVO 145S Wagon, 4 speed, 36,000 miles, $3,100. 656-2575.

1967 ROVER 2000, 59,000 MILES, clean throughout, Michelin tires, $1495. 385-5534, 384-5321.

CLEAN, WELL CARED FOR 1974 tan Peugeot wagon, 44,000. 748-9587. $4,500.

1972 850 FIAT SPYDER, LOW mileage, $1,200. Phone 382-5905 between 5-8 p.m.

'70 250 MERCEDES, 66,000 miles, must sell. Offers. 477-5225.

'71 MGB ROADSTER, GOOD CONdition, $2,000. 474-1310.

1975 DATSUN 280Z, EXCELLENT condition, sunroof. 598-3596.

'67 MGB 3 TOPS, NEW PAINT, good condition, offers. 592-4126.

'68 CORVETTE CONVERTIBLE, 350 LT1 4-speed, $6200. 642-5406.

154 TRUCKS, BUSES AND VANS

FOR SALE, 1977 FORD SUPER van, 8-cylinder standard, panelled, insulated, mostly carpeted, new AM-FM stereo and cassette with tape, new Cadillac swivel and recliner seats, vent and port holes, roof top carrier, 68,000 original miles, $2,700 or best offer. Phone 388-5452 Sunday through Thursday after 5 p.m. only.

LOWEST PRICED
4-WHEEL DRIVE
77½ SUBARU 4x4
$5,530
Plus freight, dealer prep.
BRIAN HOLLEY SUBARU
3319 Douglas St.
384-1161 DL00903A

1974 DODGE VAN, EXCELLENT condition, very low mileage, brand new paint, (18 coats of paint, 2 gals. of clear), customized, brand new E.T. Mags with B.F. Goodrich T.A. radials, $14,000 invested, asking $9,500. Phone 746-5543 before 11 a.m., eves after 6.

72 CHEVY VAN
Must sell! Rosewood panelling; shag carpet, bar, fold down bedseat; diamond tufting; crushed velvet curtains; Captain seats; flares and spoiler; Pioneer AM-FM radio and 8 track, $2949.99 or offers. 384-1552 after 5:30.

I HATE TO PART WITH IT
But my '77 pickup, demo must go. This is an automatic 6, heavy-duty ½ ton, well equipped. I can make an attractive deal. Alan Catt at 478-8411 or Millstream Chev, 474-1211. DL01384A.

BEST OFFER, MUST SELL BY Thursday, 1977 Chevy van, power steering, power barkes, 350 4 barrel, new winter tires, AM-FM cassette, captains chairs, tilt steering, tinted glass, fully insulated and panelled. 385-2162.

74 Sierra Grande
21,000 miles, factory canopy, $4,795. ESQUIMALT AUTOMART LTD. 480 Esquimalt Rd., 382-7195. D-00856A.

'68 DODGE, ½-TON, ALL NEW 273 V-8 automatic with shift kit, Endura paint, custom canopy, TA 15" radials, with chrome rims, hurst 3-speed shifter, sidepipe, radio. 246-9339, Crofton.

1974 FORD ECONOLINE, 6-CYLinder, standard, 38,000 miles, 2 new tires, tune-up, economy and utility. 383-2533 days, 598-5666 evenings.

74 FORD F250, ¾ TON, V-8 AUtomatic, radio and Fibermould canopy with roof rack, good tires on split rims, 27,000 miles, excellent condition, $3,800. 384-1868.

1969 CHEV PICKUP WITH 252 CU. in. engine 1972, new tires, new rad, running but tired, $250. 652-1869.

NOW REDUCED PRICE
1974 Mazda ½-ton, only 25,000 miles, excellent condition. Phone 477-1351.

1964 CHEV CUSTOM CAB, 396 motor, $3,000 invested. Trade for newer vehicle of comparable value. 384-5973.

'68 MERCURY ½ TON, GOOD condition, new muffler system, shocks, brakes and rebuilt 390. 642-3037 between 5 and 9 p.m.

1977 GMC VAN, PARTIALLY camperized, very good condition. Ideal for small family. Must see. 478-5290.

1964 GMC 1 TON 6 CYLINDER 4 speed, steel deck with hoist. $1,800. 642-3380.

'68 CHEV VAN, NEW 350 V-8 auto., sunroof, stereo, lots more. $2,500. 479-1554, 4:30-6:30 p.m.

'71 INTERNATIONAL TANDEM Diesel Gravel truck, for $6200, 383-9266.

1973 GMC 5 TON TRUCK WITH 14' aluminum box, excellent condition. 45,000 miles. 112-758-9995.

4X4, 1965 INTERNATIONAL, PTO winch, 18" split rim tires, full size roof rack. 382-3757.

1973 MAZDA PICK-UP WITH canopy. Nice shape. $2,000. Phone Barrie, 388-4455 or 478-9807.

'66 CHEV. TELEPHONE SERvice Truck, all around good condition. Tested. $550. 595-7723.

F100 1956 FORD PICKUP, $600. 1969 Ford pickup, $1350. 479-6454 after 5.

'68 MERC RANGER, 25,000 miles, on rebuilt 390, 4 speed. Call after 5. 642-3037.

'60 CHEVY ½-TON PICK-UP, 383 Dual 4-barrels, automatic with shift kit, $1295 or offers. 642-3287.

1975 GMC VAN, EXCELLENT tires, brakes, clutch, top conditiin throughout, $3600. 592-3898.

64 GMC ½ TON, GOOD RUNNING condition, canopy optional. $1,000 or best offer. 382-8584.

73 ECONOLINE VAN, DUAL REfrigeration. Completely overhauled. Best offer. After 4 p.m. 384-2052.

1971 F100, STANDARD, 302 motor, with canopy, good condition, $1500. 642-5655.

'63 BUS 23' FULLY CAMperized. Stove, fridge, sleeps 6. $2,800. 656-4236.

1973 VW CAMPERIZED TRANSporter, excellent condition, $3800. 383-7028.

'70 INTERNATIONAL 3 TON Van, good condition, $2,800. — Offers. 595-2914.

'66 CHEVY VAN, SIDE DOORS, good shape, dependable, $650. 652-2612.

1976 FORD F250 RANGER FULLY equip V-8 truck in excellent condition, with 54" canopy. 112-743-4445.

1968 INTERNATIONAL ½ TON flat deck, new tires, good condition, $600. 652-4320.

'74 FORD ¾- VAN, V-8, POWER steering, power brakes, 40,000 miles. $3,400. 386-9615.

1968 FORD ECONOLINE WINdow van, good running condition. $900 or offers. 384-9045.

OLD B.C. HYDRO BUS PARTIALly converted, as is, best offer over $500. 382-1645.

1966 VOLKSWAGEN VAN, GOOD running condition, $600. Michael, 595-8096 evenings.

'74 VW WINDOW VAN, CUSTOM conversion. Days 383-2724, evenings 743-4897.

74 FORD F100 EXPLORER, EXcellent condition. Offers on $2,800. 478-5097.

FAMILY WANTS 1970-72 CAMperized van in good shape. 388-9754.

1969 DODGE ½-TON WITH CANopy, moving, must sell. Offers. 656-2168, Sidney.

'69 FORD ½ TON, LONG BOX, good condition, $1050. 479-5297.

63 VW VAN, DUTCH AUCTION, 8411 W. Saanich Rd. Stubbs.

1976 DODGE B100, 6 CYLINDER, standard., $3700. 385-8305.

NEW 1977 LONG BOX MAZDA truck, 6,000 miles. 478-7990.

1971 CHEV, ½-TON, DELUXE cab, 350 4-barrel, 386-7602.

1973 DATSUN 1600, 4 SPEED, $1600. 479-2906 after 6.

TODAY'S CROSSWORD PUZZLE

UNITED Feature Syndicate

ACROSS
1 Aromatic plant
5 Wet
9 "----Sue"
14 Make suffer
15 ---- Kazan: Movie VIP
16 Man of the cloth
17 Notion
18 European
19 Place in a row
20 Interjection of shock
21 Noughts and crosses
23 ----- strength
25 N. Amer. coin
26 Golf item
27 Happy
29 Cheer
32 Bar beverages
35 Disparaging remark
36 Kind of show
37 Object of worship
38 Incline
39 Narrow margin
40 Parasitic insects
41 Neap, e.g.
42 Lively compositions
43 N.Y.'s neighbor
44 Identical
45 Title of honor
46 Feel dizzy
48 Post
52 Piece of paper money
56 Bikini part
57 Musical direction
58 Pretext
59 Cardinals or Blue Jays
60 ---- board
61 Where Anna taught
62 Have value
63 Medicine portions
64 Current
65 City in Iowa

DOWN
1 Change of workers
2 Hero-actor ---- Murphy
3 Untried
4 After Zeta
5 Taint
6 Ms. Faye
7 Kind of fur
8 Emit loud puffs
9 Placed at intervals
10 Promenades
11 Newspaper item
12 Work: Prefix
13 Ribbon: Prefix
21 Unites
22 Separated
24 Shopworn
27 Forest area
28 Clair de --
30 Passage
31 Pronoun
32 Farm building
33 God of art
34 Tenets
35 Meager
36 Garment
38 Church pew
42 Unreliable person
44 E. Indian soldiers
45 Emitting vapor
47 ----- nous: Between ourselves
48 Place
49 Steel girder
50 Speak publicly
51 Titles
52 Malamute's tow
53 Blood: Prefix
54 Church area
55 Coasted
59 Pewter coin

AMOS SASIN SHUT
LAVA PRUNE TORO
PREFERABLE EDGY
SERENE MAD AGES
DELAY MME
ATOP SIR DESPOT
FEVER NITER ORR
TREEOFKNOWLEDGE
ERR LASER SAGAS
RELIED CST TENS
ONS SHORT
GRAF MAA AORIST
RIDE INSIDEASIA
ACER STERE FERN
BEDS HARES TREK

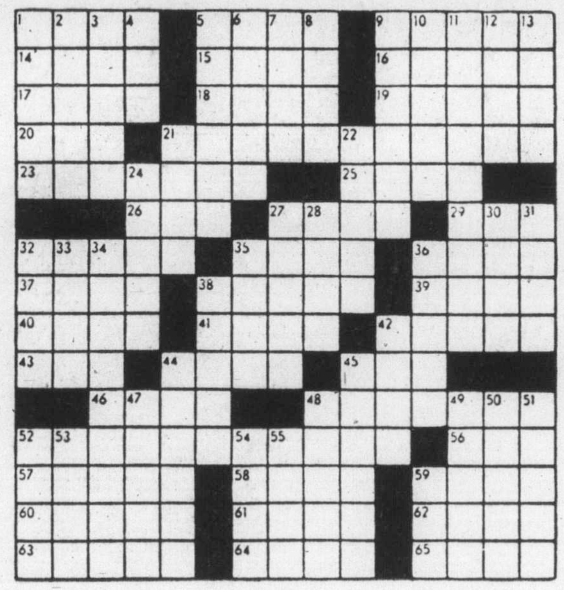

By R. A. POWER

154 TRUCKS, BUSES and VANS

SNO-BIRD
RECREATIONS LTD.

72 DODGE conversion, electric fridge, propane stove and furnace, flush toilet, new radial tires. In good condition. $5695
PLUS BONUS of 300 GAL. of GAS.

73 DODGE ¾-ton fully powered, air shocks and canopy. $3889
PLUS BONUS of 200 GAL. of GAS

73 DATSUN ½-ton auto., power brakes and camper. Almost new condition. Only $3995
PLUS BONUS of 250 GAL. of GAS

72 TOYOTA 2 dr. 1600 with rebuilt motor $2289
PLUS BONUS of 100 GAL. of GAS

73 DATSUN station wagon 610 series, only 27,000 miles. A sharp wagon. $2795
PLUS BONUS of 100 GAL. of GAS

71 WESTPHALIA in good condition. Only $3695
PLUS BONUS of 200 GAL. of GAS

69 INT. SCOUT with positraction. New paint, rebuilt motor. $1495
PLUS BONUS of 100 GAL. of GAS

68 PONTIAC Parisienne, completely restored with 409 auto., P.S., P.B. Sharp car. $2995
PLUS BONUS of 100 GAL. of GAS

66 ECONOLINE, new paint, mag wheels, a good buy at $1395
PLUS BONUS of 100 GAL. of GAS

Open Sunday Afternoons, 1-5 p.m.
1640 Cedar Hill X Rd.
477-7713 after 8 p.m. 656-5685
DL00647A

76 Ford ¾ Chateau
12 Pass. Club Wgn.
V-8 auto, P.S., P.B., smoked glass all round. 1 owner with only 20,000 miles with all rear seats removed. Has tremendous carpeted cargo space.

65 GMC VAN
6 cylinder, standard, mag wheels, completely finished interior.
Bargain Buy $1895
DE PAPE MOTORS LTD.
1407 Broad St. 384-8035
D-00264A

Certified
AIR BRAKE
Course
IN VICTORIA DECEMBER 3rd
3440 DOUGLAS ST.
385-8212 or 598-5464

1977 FORD WINDOW VAN, NEW in July, 4500 miles, Econoline E-250, ¾ ton, 138" wheel base, power steering, power brakes, automatic, V-8, radio, spare and jack, privacy glass. Ideal commercial vehicle or ready to customize. Must sell, sacrifice at $6200. 385-5911, evenings 382-6680.

WHEEL DRIVE SPECIALISTS — motor, transmission, differential service. Custom installations. Frederick Motors, 616 Queens. 383-6632.

FOR SALE: '64 FORD ECONOline Van, only 6,000 miles on new reconditioned motor. Partially camperized, $850 or best offer. Phone 382-1668 after 5.

1975 CUSTOM FORD VAN, ¾ TON, V-8, Dual tanks, headers and pipes, mags. Complete custom interior. Many extras. Offers, 384-9453, 384-2089.

1969 GMC 20' STEP-IN WINDOW van c-w elevator. Only 12,000 miles. Suitable for mobile home. $3750 or nearest offer. Phone 386-8561.

1969 FORD PICKUP ½ TON, heavy duty suspension, good condition. $1575. Will take piano or organ in trade. 388-9632 or 595-3090.

154 TRUCKS, BUSES AND VANS

'76 CHEVY ½ TON, SHORT BOX. Has ¾ ton suspension. Only 16,000 miles. Must sell, $5200 or offers. 595-5887.

'74 FORD E200 ¾-TON VAN, NEW automatic trans, new rear end. Just tested, extras, $3,500. 479-8020 after 5 p.m.

'72 GMC VAN, V-8, AUTOMATIC, panel and insulated interior. New tires, paint, good condition, extras. Between 5 and 7. 383-4555.

55 VW PICK-UP, RUNNING CONdition. B.C. Safety check. New clutch, brakes, etc. Some rust needs work. 385-5478 after 4 p.m.

1974 FORD SUPER CAB, AUTOmatic, PS and PB, 390 motor, camper special, canopy included. $4500. 658-1061.

1974 FORD ¾ TON 250 CUSTOM 4-speed, good condition, $2800. Phone 384-8075, extension 328 and leave phone number.

1975 FORD F250 4X4, POWER steering, power brakes, 2 gas tanks, Ford canopy. $6,200. 477-8494.

OBLIVION EXPRESS
'69 Chev Van, fully customized, over $6,500 invested. Offers to $3,700. 478-5130.

MUST SELL, 1967 INTERNAtional 1 ton, dual wheels, runs well. Best offer takes. Phone Don days only, 386-9028.

69 DODGE 4 SPEED, HEAVY duty for work, Fennell canopy included, excellent shape, must sell, offers. 656-2168.

1959 GMC SCHOOL BUS, MOTOR home, good condition, camperized, needs finishing, asking $2,000. 385-0001.

69 GMC ¾ TON PICKUP AND camper nearly finished, together $3,800 or best offer. 382-2591 between 4:30-6:00 p.m.

63 MERCURY VAN, 6 CYLINder, custom paint, mags, carpet, studded tires, asking $1400. 385-0001.

'68 MERCURY CAB AND CHASsis heavy duty 289 cu. in. 4 speed. Mechanically A-1, offers. 384-3592, 384-0877.

1976 DODGE B200 VAN, MANY extras, best offer. Call 388-6403.

158 TIRES

4 MICHELIN RADIALS, LOTS OF wear left, suitable for all North American cars, best offer, also 4 Jeep mags, 6 studs, good shape. 388-6228 or 479-1543.

OUR 12 X 16.5 TIRES AND anger spoke wheels, $399. Pandora Furniture, 1050 Pandora. 383-6319.

TWO C78 BY 15 WW SNOW tires, good shape, on Volvo rims. $60 pair. 2, 6.85 by 15 WW snow tires, good shape $20 pair. 592-4189.

1962 FAIRLANE PARTS, ALL IN TWO SETS 13" SNOW TIRES ON rims, fit Datsun or Toyota, $50 pair. 478-4230.

TWO H78x15 RADIAL STUDDED snow tires. On 6 bolt G.M.C. rims. 642-5091.

GR70X15" RADIAL SNOWS ON 5-hole Ford rims. New. No miles. $100 firm. 382-8328.

TWO STUDDED G-78X14 SNOW tires on rims. Hardly used. $80. 477-5568.

TWO BF GOODRICH STUDDED radials, 165-SR13, $85. 479-7969 evenings.

PAIR 178 BR 13 STUDDED RADIal snow tires, $45. Phone 595-0438 evenings.

WANTED: TWO G70'S 15" SNOW tires. 477-5101.

2 A-78X13 SNOW TIRES, ON 4½ by 13 rims, 656-3591.

SNOW TIRES. DATSUN B210, 6.15-13" $30. 478-6368.

2 SNOW TIRES, H78X15 ON PLYmouth rims. $50. 652-3704.

2 — G78X14" STUDDED SNOW tires on GM wheels, $70. 386-3871.

158 TIRES

SNOW TIRES
ALL SIZES AND TYPES
IN STOCK
Radials - Belted
4 plys - Recaps
D & D TIRE
1620 BLANSHARD
382-7283

THREE TIRES 8.25x14, ONE 8.45x15 snow tires. 477-6119.

800X16.5 TRUCK TIRES. SET OF 4. Best offer. 383-4739.

160 PARTS, ACCESSORIES

CAR SOUND
AM-FM radios, tape players, cassette and 8-track in-dash radio-tape player, Jensen speakers. On-premise installations.
B.C. SOUND & RADIO SERVICE
931 FORT 383-4731

SPRINGS
SPECIALIZING IN overloads for pick-ups (including imports). Booster and helper springs (leaf and coil) for cars.
Prompt Repairs — Free Estimates
Phone 384-0213
LOGAN'S RV SERVICE CENTRE
650 Burnside East near Douglas

ONE AIR COMPRESSOR, 2 horsepower, Sears; one bench grinder, Sears; 2 black bucket seats, reclining; 2 concord deserters F60 by 15; 283 and power glide. Open to offers. 383-2063 after 5 p.m.

WRECKING '56 BEL-AIR, 2 DR. hardtop, some rust, but has original full factory power equipment; seat, windows, brakes, high performance 265 V-8 and Powerglide, good chrome and glass, etc. 384-5790 weekdays after 5 p.m.

1970 LTD FORD COUNTRY Squire, 9 passenger wagon, new transmission, motor needs work, $450. Viking Boston seat hand adjustable, like new, $350, must sell quickly. 598-1708.

Why Sell Your Car?
Have your import or domestic engine done by professional rebuilders. Rebuilt engines available. Sea Power and Machine, 656-4341.

RADIATOR REPAIRS, FAST TOP quality repairs at Maurice's Auto Body, 427 Beta St., phone 386-3381 or 384-8094. Located behind the Burnside Pay and Save Gas Station.

HIGH PERFORMANCE, 396-375 horsepower, 4-bolt mains, forged crank and rods. TRW forged pistons, 780 Holley, complete like new, $375. 383-0875, Chris.

TWO 6-CYLINDER 250 CU. IN. engines, A-1 condition. May be seen running. Will install. Also four barrel carb and manifold for small block Chevy V-8. 477-4510.

B.C. AUTO WRECKING LTD.
Now wrecking most makes of cars and pickups, 652-1181.

FOUR 13" 4 BOLT SHELBY Cobra mags, 5 months old, fit Rabbit or Audi. Will trade for stock wheels and cash or sell set for $150. 595-5340.

1972 CHRYSLER NEW YORKER parts, excellent condition, no motor, behind 1142 Caledonia, suite 5. Or phone 385-7393.

4-14" WHEEL RIMS, AND HUB caps, almost new. 478-7453 evenings.

good condition, rebuilt Ford 2-speed trans, cheap. Phone 477-0906, Gary.

160 PARTS, ACCESSORIES

1971 Z-28 LEFT REAR QUARTER panel, left door, interior, new front disc brakes, two 396's. 383-5421, 8-5, days.

VICTORIA 4-WHEEL DRIVE
FREE WHEELING HUBS for any make of 4-wheel drive. D-13531.
597 Hillside at Rock Bay 386-6511

4 BRAND NEW WHITE SPOKED truck wheels, 14"x6", 6-hole, complete with chrome valve stems. $225. 656-7045.

STUDDED TIRES ON DODGE Rally rims, 383 headers and heads, '65 Chev. for parts. 383-6875.

FULL ROLL CAGE FOR JEEP CJ5, $300 or offers, 642-3037, 6-9 p.m.

REBUILT COOPER HEAD FOR BMC engines from 850-1100, $40 firm. 477-3771.

TWIN SETS 10.00 X 22 DUAL truck tire chains, excellent condition. 477-6083.

COMPLETE 289, AND 2-SPEED automatic trans. recently rebuilt, $300 or best offer. 383-3525.
WANTED: HOOD AND GRILL for 57 Chevy. 598-4704.

1974 JAVELIN AMX, FOR PARTS. 652-5567.

1965 RAMBLER AMERICAN, FOR parts. Phone 658-8087.

WANTED: OVERSIZED PISTONS and rings, for 283 motor, 478-2449.

162 AUTO REPAIRS, SERVICE and TOWING

DARYL'S MOBILE AUTO REPAIRS AND SERVICE
At your home or business 24 hour emergency service. Phone 388-4436.
Old Fashioned Service at Old Fashioned Prices.

FIGHT INFLATION
Call Andy for all your car repairs. Andys Mobile Service. 386-9039.

SCRAP CARS HAULED
Associated 478-9571

WILL TOW-AWAY YOUR CAR free if complete. 652-1283.

VW REPAIRS, $7. PER HOUR, used parts available, 595-1763.

MECHANICAL WORK, $10 AN hour, cash or trade. 384-3150.

164 AUTO BODY WORK AND PAINTING

Auto Craft Collison quality body repairs.
FREE COURTESY CARS
478-0021

166 CARS AND TRUCKS WANTED

WE PAY
the Highest Prices for Your Clean Used Car
TRY US—YOU'LL BE SURPRISED!
Empress Pontiac Buick GMC LTD.
382-7121 DL01227A

WANTED TO BUY
TOP QUALITY CARS
DePape Motors Ltd.
1407 Broad St. 384-8035

TROUBLE SELLING YOUR CAR OR TRUCK?
CALL or COME INTO
GARDEN CITY AUTO SALES
2978 Douglas 382-9111

168 CAMPERS, TRAILERS and MOTOR HOMES

BOB'S
MOBILE HOMES LTD.
25 Crease 386-3623
DL 00414A
USED TRADES
'76 18' SKYLARK tandem $4850
'71 16' TRIPLE E, toilet $2995
'74 20½' SHASTA $4695
TRAVEL TRAILERS
5th WHEELS
MINI HOMES
PARTS—PROPANE
SERVICE

WILLE MOTORS
LARGE SELECTION of RECREATIONAL VEHICLES
SEE our CAR AD In Today's Classified CLASS 150
WILLE MOTORS LTD.
3240 Douglas at Cloverdale
382-2313, OPEN 9 'til 9 P.M.
D-00840A

OKANAGAN
Campers — Trailers — Canopies
At Year-End Discount Prices
—WE INSTALL HITCHES—
PARTS AND ACCESSORIES
— REPAIRS —
OPEN 9 a.m.-6 p.m. MON.-FRI.
LOGAN'S RV SERVICE CENTRE
650 Burnside near Douglas
384-0213 D-00287A

DOGWOOD TRAILER SALES
PARTS — PROPANE
WESTERN WILDERNESS
Campers
WILDERNESS KOMFORT trailers
2630 Deville Road
Highway 1 at Millstream
478-6841 DL 27940

1971 FORD RANGER XLT ¾ ton, 390, auto, 8200 G.V.W., air conditioning and much more, with 1974 professionally custom built 11' camper with stereo system, extra insulation, and crawl-thru. All in excellent condition, asking $6,000. 478-3784.

FOR RENT, 1976 32' EXECUTIVE motor home, sleeps 7, TV, stereo, bar, microwave, etc. Available for Christmas Holidays, $500 per week. No mileage. O.K. Trucking Co. Ltd., 386-3414.

TILLICUM FURNITURE
Camper, trailer or boat cushions. Any shape or size. Quality work guaranteed.
2612 Sooke Rd. 478-0522

DUE TO ILLNESS SELLING 1976 Ford Supercab ¾-ton XLT Camper Special. Complete with 1971 9½' Four Star Camper. Sleeps 6. Offers on $9,500. 477-2442.

'64 CHEV HEAVY DUTY ½ TON, with 396 engine, excellent condition. With 1977 8' Sportscraft camper, $5,000 or offers, 384-5973.

1973 VANGUARD FIBERGLASS camper, excellent condition, heater, icebox, stove, 8'6" with jacks, $1985. 656-5852.

19-FT. 1976 DODGE — SCAMPER mini motor home. 13,000 miles fully equipped, excellent condition. 477-3057, 598-7321.

1974 WESTFALIA CAMPER, EXcellent condition, extras, $7,295. 642-358 after 7 p.m.

1977 SPORTSCRAFT 8' CAMPER, used once, $3,000 or offers, 384-5973.

WANTED: LOW CANOPY FOR Ford ¾-ton, with rack preferred, 592-2787.

FAMILY WANTS 1970-72 CAMperized van, in good shape, 388-9764.

1976 21' DELUXE MINI-MOtorhome sacrifice sale $12,900. 477-0968 or 477-2333.

1971 VW WESTFALIA, EXcellent body and mechanical condition. $3900. 386-8683.

1977 JAMBOREE 23" WITH WARranty still on. Paid $18,500, steal at $14,200. 388-6642.

25½' TERRY, IMMACULATE, loaded, including air, very low mileage. 478-5671.

FOR RENT—WINNEBAGO MOtorhome, special rates for rental over Xmas. 477-2704.

FOR RENT: VW HIGH-TOP camper, $100 weekly, 5c mile. 595-4756.

TANDEM WHEEL TRAILER, 5'x12', 6' high, with tarpaulin, $650. Phone 656-3688.

CANADIAN 19' FLEURY, 25' LEOcraft Motorhomes, Jackson's, 974 Goldstream. D00044A.

1973 TRAVEL TRAILER, EXcellent condition. 652-1330.

1975 VW WESTPHALIA, LOW miles, immaculate. 478-;9929.

AS NEW 24' FIFTH WHEEL loaded with extras. 595-5224.

'75 VW WESTFALIA CAMPER, 14,000 miles, 386-6562.

168 CAMPERS, TRAILERS and MOTOR HOMES

DOMINION MOTORS
HOME OF
—LAYTON—HOLIDAIRE trailers
—GALAXIE
Campers and canopies
—KIT Campers
—CHINOOK Motor Homes
RENT A CHINOOK
And Head South!
GOOD USED BUYS!
77 ITASCA 22 ft. Mini $18,995
74 BALBOA Motorhome $12,200
75 LIONEL 120 $1795
70—17' CITATIONETTE $2595
67—31' AIRSTREAM $8250
75—17' PROWLER S.C. $4295
67 TRAVELAIRE 16' $1895
FRIJILOK automatic, safety latch for your fridge door, $3.95.
PARTS, ACCESSORIES REPAIRS
HOURS OPEN
MON. to SAT., 8 A.M. to 5 P.M.
1703 BLANSHARD ST.
(Across from Hudson's Bay parking lot), Victoria, B.C., 385-5012.
Dealer Licence Number D-00448A

FIRST ANNUAL
TRAVELAIRE
PRE-CHRISTMAS
SALE-A-THON
THE 1ST YEAR of our annual travelaire Pre-Christmas sale is NOW ON; Every model they build.
DROP IN TODAY AND SEE the new 1978 17', 19', 20' models, the 3 most popular trailers around. PLUS the Fabulous 23 ft. TRAVELAIRE MINI-MOTORHOME.
Then place your order for your choice. You'll be given a very SPECIAL PRICE, that will not be repeated again. For full details visit COAST LINE before Dec. 15, 1977. START NOW PLANNING NEXT YEAR'S FABULOUS SUMMER.
SALE DEFINETELY ENDS DEC. 15, 1977
ACT NOW!
COASTLINE
TRAILER CENTRE
1621 Island Hwy. 478-0933
D-28-172

PEDEN
RECREATIONAL VEHICLE LTD.
77 VANGUARD
Campers - Trailers - Motorhomes
PRICED TO CLEAR
'78 VANGUARDDS NOW ON DISPLAP
'77 Rentals — Prices Slashed
Parts and Accessories Store
Building or renovating? Be sure to see our complete stocks of all necessary components at reasonable prices.
Repairs — Rentals
PEDEN R.V. LTD.
386-3464
2855 QUESNEL ST. D01550A

TENT TRAILERS
Lionels, Leisurecrafts and Lextras From $995
TRAVEL TRAILERS —5THS
Roadrangers, Sundowners, Alio and Bolers. All Sizes 13'-31'
MOTORHOMES
Winnebago and Empress good selection, trades welcome
TRUCK CAPS from $399
Propane — Accessories
Service — Sani-Station
IMPALA CAMPING WORLD
Ph. 656-5504 DL00248B
On Pat Bay Hwy., Sidney
Open 7 Days a Week

FENNELL'S
TRAILER SUPPLIES LTD.
Parts—Propane—Repairs
CANOPIES
2 styles of VAN-TOPS
Custom Building and Van Conversions
652-3941
6459 Patricia Bay Hwy.
OPEN 7 DAYS A WEEK

SNOW IS ALL GONE DRIVE north to Gordons and save, all display homes heaeed for your comfort. Gordons Mobile Sales Ltd., 3 miles south of Ladysmith on the Island Highway. Phone 245-3946. DL00237A.

21' WINNEBAGO FOR SALE, IN excellent condition, 477-6972.

169 MOBILE HOMES and MOTOR HOMES

14 WIDE — 2 BEDROOM
4 appliances, custom options, fully furnished. Only $279. per mo. O.A.C. Call us — we're friendly. Friendly Mobile Homes, 474-1288 — 24 hrs. or Mill Bay 743-5564. DL01635A. 1-1002 Goldstream Ave.

10x45 — 2 BEDROOM
Only $8,900. $1,000 down payment with payments of $144.31 per mo. O.A.C. Friendly Mobile Homes 474-1288 — 24 hrs. or Mill Bay 743-5564. DL01635A. 1-1002 Goldstream Ave.

TRADES
We will accept cars, trucks, boats, trailers and R.V.'s on our large inventory of mobile homes. Friendly Mobile Homes, 474-1288 — 24 hrs or Mill Bay 743-5564. DL01635A, 1-1002 Goldstream Ave.

SACRIFICE
10x50 ready to move into. Lovely Park. $6900. Friendly Mobile Homes 474-1288 — 24 hrs. or Mill Bay 743-5564. DL01635A. 1-1002 Goldstream Ave.

12X66 2-BEDROOM STATESMAN, partly furnished, carport, sundeck, tool shed, all gardening tools, gardeners' dream in beautiful location at Mill Bay. $17,000. Phone 595-8177.

SEE THIS BARGAIN
12x60 located in Langford Adult Park. Friendly Mobile Homes 474-1288 — 24 hrs. or Mill Bay 743-5564. DL01635A. 1-1002 Goldstream Ave.

OFF SEASON MONTHLY RATES are in effect at the Inn-City Victoria Camper Trailer Park, centrally located, 3430 Seymour, Victoria, B.C. Further information please call 382-4322.

MOBILE HOME FOR SALE, 24'x40', three bedroom, unfurnished, Lannon Creek Park, Sooke, No. 35 Adult section. Immediate possession, $17,000 or nearest offer. 383-4382.

ROBINHOOD
SALES AND SERVICE INC.
New and Used Homes
Dealer for Manco
2714 Sooke Rd. 478-9517
Open 7 days a week. DL 00429A

LOOK 24x48 DOUBLE WIDE
Modular style. Many Quality features. See us — we're friendly. Friendly Mobile Homes 474-1288 — 24 hrs. or Mill Bay 743-5564. DL01635A. 1-1002 Goldstream Ave.

DOWNTOWN VICTORIA!!
Why pay $25,000? Own this 12x68 only $13,900. Can't be duplicated. 474-2154. Buyright Homes DL01927.

14' WIDE
TRIANGLE HOMES (Victoria) Lt. D.L. 01668A 478-1774

NEAT PACIFIC SUNRISE OFFset double wide, in quiet adult park, near bus, stores. Jackson's, 974 Goldstream. DL0044A.

169 MOBILE HOMES AND PARKS

ATCO HOMES HAVE ARRIVED AT VICTORIA MOBILE HOMES
3145 Jackelin Rd. At the Sooke highway.
474-1201

Friendly Mobile Homes
BUYING OR SELLING?
For a sincere interest in your needs call:
1-1002 Goldstream Ave. Victoria
Vic. 474-1288 Mill Bay 743-5564
24 Hours DL01635A

SACRIFICE SALE
Was $23,000. NOW $17,500
24x40 DOUBLE WIDE, call, Keith at 474-6434 or 478-0034.
ADMIRAL HOMES LTD.
2500 FLORENCE LAKE RD.
D-01343A

14' WIDE HOMES
GOLDSTREAM MOBILE HOMES LTD.
Modern Park Space
Available with all Sales
478-1751 2894 Jacklin Rd
DL01280A
NOW OPEN for your convenience
Mon.-Fri., 9 a.m.-5 p.m.
Sat. 9-5 Sun. 1-5

ESTATE SALE
12' wide 2 bedroom, centre kitchen, ground level entry, in excellent adult park in Victoria. Professional build-on and carport on cement pad, washer and dryer, fridge, stove, large freezer, air conditioned, redecorated, all new shag carpet, landscaped. $11,900. 478-4165, 743-5005.

TOURISTS
With over 100 individual years of knowledge. Happy Valley Homes at 2581 Sooke Rd. has the knowledge to service your housing needs quickly and efficiently. D100832. 478-8303.

Buy Right Homes
New double wides and 14's
Used Homes over 60 new sites
Trans Canada and Spencer Rd.
(Hwy 1) Open daily till 6 P.M.
474-2154 (Langford) DL01927

OWN YOUR OWN PROPERTY
80x200 seaview lot, 3 bedrm double wide $4000 down payment, $381.10 per mo. to qualified party. Friendly Mobile Homes 474-1288 — 24 hrs. or Mill Bay 743-5564. DL01635A, 1-1002 Goldstream Ave.

12 BY 56 WITH A 7 BY 9 ADDItion. 2 bedrooms. For sale or rent with option to buy. 478-0253.

190 ROOM and BOARD

Nigel House for the Physically Disabled
Nigel House at 846 Nigel Ave., Victoria, B.C. is a bright modern residence home designed for people who must move about in wheelchairs or on crutches or sticks. There are single rooms and double rooms still available, each with its own specially designed bathroom. Meals are provided in a common dining room and some domestic services are available. Persons in lower income brackets should qualify for government rental assistance.
For more information please contact: Nigel House, 846 Nigel Ave., or Mrs. Elsie Turner, 4560 Viewmont Ave., Victoria V8Z 5L2 — 479-6753.

SNOW IS ALL GONE DRIVE north to Gordons and save, all display homes heated for your comfort. Gordons Mobile Sales Ltd., 3 miles south of Ladysmith on the Island Highway. Phone 245-3946. DL00237A.

OAK BAY GUEST HOUSE
1052 Newport. Single room with private bathroom. Also single room with toilet and basin (share bathroom). 598-4330.

ROOM AND BOARD FOR MEN, colored TV, laundry, also self-contained housekeeping rooms for rent. Esquimalt area. 382-4028.

SOUTH OAK BAY
Room and Board in quiet residential area. 595-5347.

SPACIOUS ROOM WITH WAterbed in family home. 383-5520.

ROOM AND BOARD IN PRIVATE home. 479-6782 after 6 p.m.

193 ROOMS TO RENT

CLEAN FURNISHED ROOM FOR rent, semi or full board optional. Good for pensioner or working person. TV, laundry, etc. Reasonable. 386-9332.

AVAILABLE DEC. 1ST, 1 SLEEPing room, $91.80 includes heat, cable and water, walking distance to town. Sorry, no children or pets. Please call 386-9573.

FULLY FURNISHED ROOM TO rent for male in the Royal Oak area. Call 479-2445. $110 per month.

2 NEWLY DECORATED ROOMS, all house facilities, students or working girls, non smokers, $100 a month. 598-2992.

ROCKLAND AREA — FOR FEmales, unfurnished rooms in new house available. 595-8984 Before Noon.

JUBILEE AREA, CLEAN, QUIET furnished room. Kitchen privileges. 592-6615.

528 LAMPSON. LARGE, BRIGHT, carpeted, furnished, share facilities. $100. 384-7280.

SLEEPING ROOMS FOR RENT, $42 a week. Douglas Hotel, 383-4157.

FURNISHED ROOMS, STARTING at $35 per week 385-5380, 825 Burdette.

MASTER BEDROOM, NEAR UVic, full facilities, $120. 477-9283.

197 HOUSEKEEPING ROOMS TO RENT

TWO COMPLETELY FURNISHED housekeeping rooms, at $90 each including utilities, one basement suite, at $65, including utilities. Fairfield within walking distance to shopping and transportation. Daytime, 383-3131, evenings, 598-8371.

SPACIOUS COMFORTABLE housekeeping room, fully furnished with parking, laundry facilities and utilities included. ½ block from bus, quiet neighborhood. Apply at 228 Edward or phone 478-0915.

COOK FAIRFIELD AREA. ONE 1-bedroom suite, share kitchen and bath, $125. 1-large room with own kitchenette share bath, $115 a month. Females only. 386-0065.

CLEAN FURNISHED ROOM, close to town, with kitchenette. Working man or student only. $80. 652-1374.

$85 MONTHLY, NEAR FORT-OAK Bay Ave. Quiet, refined accommodation for lady. All supplied. 479-4353.

CLEAN, LARGE AND COMfortable room, for a quiet person, Fairfield area, 382-0535.

$87.50 — $100. CLEAN, UTILITIES included, gentleman, close in, 595-3865.

197 HOUSEKEEPING ROOMS TO RENT

RITZ HOTEL — DOWNTOWN
Elevator service, TV Lounge.
Now upgraded to latest fire prevention standards.
710 Fort St. 383-1021

HOUSEKEEPING ROOM, FURnished, share bath, on University bus route, utilities included, $110, 598-2186 after 4.

CLOSE TO TOWN, EVERYTHING included. Call 386-1027 Monday-Friday between 6-8 p.m.

CLEAN, OWN KITCHEN WITH sink. Sober gentleman. 1007 Johnson.

FURNISHED ROOM IN A QUIET building, Fernwood area, $85. 383-0603.

FAIRFIELD AREA WITHIN walking distance of stores, bank, laundry, bus, Fireplace. 382-3463.

LARGE BRIGHT ROOM, MAture gentleman only, references. $85 inclusive. 386-1884.

HOUSEKEEPING SUITE, SHARE bath. Single girl. 383-9627. Fairfield area.

ROOM WITH KITCHENETTE, quiet place. Ladies only. $77. Carberry Gardens at Fort. 477-5878.

NEAR VICTORIA GENERAL Hospital, room for quiet lady. 384-0120, 384-0627.

$90 WALKING DISTANCE TO town. Open for rent 11 a.m. to 1 p.m. 1157 Johnson St.

1409 CAMOSUN: WARM, COZY rooms, men only, $90-$100. 382-8375.

199 HOUSEKEEPING ROOMS WANTED

WOMEN 30 YEARS OF AGE wishes room and board, $150. 595-7022. Ask for Suzanne.

200 APARTMENTS TO RENT UNFURNISHED

SEASPRAY
PROPERTIES LTD./ REALTORS
1911 QUADRA
"THE APARTMENT" SPECIALISTS"
386-3124

INVERNESS MANOR
960 INVERNESS
(OFF CLOVERDALE)
NEAR QUADRA)
Now Open — Enjoy the living of a new apt., one or two bedrooms located in QUIET residential surroundings yet close to bus and stores, complete with deluxe appliances, drapes, wall-to-wall, with some suites featuring a large bubble window in the dining room. Rents from $195.

SOMERSET PLACE
1180 FORT ST.
(NEAR LINDEN)
Now Open — Our top floor suites are unique with high vaulted ceiling providing additional natural light. This new building is on the bus route, close to schools and corner stores yet you can walk to town with ease. Come and see these one or two-bedroom suites.

WYCHBURY MANOR
1037 WYCHBURY AVENUE
New deluxe 1 and 2-bedroom suites. This building is situated on a quiet street, just off the South end of Lampson St. for added convenience, the 2-bedroom suites have LARGE fridges and bathroom right off the master bedroom. School half a block away and a tennis court across the street. Children welcome.

PANDAL PLACE
1368 PANDORA AVNUE
1 and 2 bedrooms available in this well located building which is close to schools, buses, minutes away from town.

QUADRA TERRACE
902 CALEDONIA
BACH. AND 1 BEDROOMS
Heating, hot water and parking are included in rent. Building features an elevator, sauna and is in walking distance to City Centre.

DONEGAL APTS.
2533 DOWLER PLACE
Family Apartment Block
1 and 2 bedrooms
JUST REDUCED
The location is close to all schools, shopping, bus and within walking distance to town. Comfortable suites with wall-to-wall carpeting, drapes, controlled entrance and elevator. Rents starting at $180.

QUEENS COURT
1134 QUEENS
A new building, well laid out suites, with wall-to-wall carpets, deluxe appliances and large balconies. Schools within ½ block. The building features controlled entrance, laundry room and lots of parking space. Children welcome. Rents starting at $170 for 1 bedroom and $240 for 2 bedroom.

1025 KINGS
KINGS AND FIFTH
Bach. and 1 Bedroom
This building is just seconds away from stores, schools and buses. It features controlled entrance, private lockers, laundry facilities and FREE parking. The suites are LARGE with wall-to-wall carpeting, fridge, stoves, drapes and nice size balconies.

1015 KINGS
QUADRA AND KINGS
This new building has bachelor and one-bedroom suites available. Features include: Controlled entrances, fridge, stove, wall-to-wall carpet and is close to stores.

1333 PANDORA
Unique entrance way. This well established building is close to town on bus route. Good parking facilities. 1 Bedroom at $220.

TOWNVIEW APARTMENTS
946 BALMORAL AVE.
Each unit has its own entrance way. Building features laundry room and FREE COVERED PARKING.
BACH. $160. 1-BEDROOM $195

LET US HELP YOU WITH YOUR NEW APARTMENT
CALL US NOW
386-3124
OFFICE HOURS:
Mon. to Thurs. 9-5
Friday 9-7
Sat. and Sun. 10-4
AFTER HOURS PHONE:
JOHN 385-7561
KIM 385-8310

1-BEDROOM, top floor, available now, James Bay, quiet. $190 includes heat, hot water, parking, wall-to-wall, drapes, fridge and stove. Controlled entrance. Balcony facing south. Laundry facilities available. Mature adults only. No pets. References. Phone 385-8081 between 9 and 5.

AVAILABLE IMMEDIATELY
Spacious 2-bedroom condominium, one child welcomed. Large kitchen with stove, fridge and dishwasher, wall-to-wall carpet and drapes included; located near Bay-Cook St. area. Rent $260 per month. 595-8174 after 5 p.m.

VISCOUNT MANOR
950 Rockland Ave. Close in near Quadra. 2-bedroom corner suite, quiet building near park, ample closets, includes heat, carpets, drapes, cablevision; suits quiet, mature adults only. Dec. 31st, $229. 592-1551 or 382-7437.

AVAILABLE NOW
Fairfield, close in, cosy ground floor bachelor apt. with separate entrance, fridge, range (kitchenette), rug, 3-pce. bath, $122. OK for lady. Dickie Agencies Ltd. (382-4312 office.)

PARLIAMENT BUILDING AREA, 1-bedroom suite, kitchen facilities, cablevision, laundry equipment, no pets or children, $160 monthly. Phone 382-5945, 9 to 12 noon except Sunday.

LARGE 1 BEDROOM, $250 PER month. 1009 Southgate St. 386-7957.

200 APARTMENTS TO RENT UNFURNISHED

Park Pacific
LORD HARLEY APTS.
3220 Quadra
Mayfair Area
AVAILABLE Dec. 1
2-Bedroom, 1½ Bath from 910 sq. ft. $295.00
1-Bedroom $217.00
Swimming pool, sauna, Hobby room, Recreation room.
Mature Adults — Sorry No Pets
Call Mr. Salon, 386-3711

NEW DELUXE
3534 Quadra
LARGE, BRIGHT 1-BEDROOM CORNER SUITE, AVAILABLE IMMEDIATELY. Close to all amenities.
GARDEN CITY PROPERTY MANAGEMENT LTD.
388-5194

CHILDREN WELCOME ONE SMALL PET
One Month Free Rent
New building, 859 Carrie Street, Esquimalt. For further information please call Resident Manager, 382-8090 office 384-9793.

LUXURY
VICTORIA'S FINEST
Concrete construction, sound proof, prime Oak Bay location, Sea and park views. Swimming pool, swirl pool, steam room, sauna, exercise room, party room, hobby's room, workshop, underground parking, private storage.
Large suites 1,200 to 1,700 sq. ft. complete with dishwasher, washer-dryer, fridge-freezer, self cleaning oven, garburators.
RENT OR LEASE
$500 to $930 per month
ANGLO CANADIAN
386-8855

JAMES BAY
$188.75
Available December 1st. Spacious one bedroom ground floor with large fenced patio in modern block, close to Beacon Hill Park. One block from James Bay shopping malls. Majority of present tenants retired. Appliances, drapes, wall to wall carpeting, heat and parking included. Controlled entrance, live-in managers, buildings surrounded by beautiful gardens and waterfall. Older persons preferred. No children or pets. To view call 383-7628 or 382-9667.

Western HOMES Ltd
1037 CLOVERDALE AVE. 388-6314
OAK BAY AVE.
Luxurious and spacious one bedroom apartment in newer building. $233.27 per month. Avail. NOW

APARTMENTS
One large and one smaller. Each has two bedrooms and two 4-piece bathrooms. Greet the new day from your own balcony and AH! that fresh air. Double glazed windows, luxury appointments throughout including full underground parking. All this and more. Located Rockland-Cook area. Rates $375 and $425 per month.
BOYD SADLER
382-2134 592-1929
FARMER INVESTMENTS & REALTY LTD.

WATERFRONT
Luxurious 2 bedroom — 2 level townhouse with sweeping 180 degree views of ocean and mountains. Many amenities including 1½ bathrooms, Jennair built-in ovens, vacuum and dishwasher plus magnificent feature fireplace. Located within 17 mile circle. $425 per month. (Less with lease.) Sorry, no children or pets. Ocean Village 642-5254.

CAPTAIN'S WALK
1357 Esquimalt Road
Children Welcome
One and two-bedrooms from $195. 2 minutes to Naden, 3 minutes to Dockyard. Excellent bus service door, walking distance to schools, churches, recreation and shopping. Please phone resident manager. 385-0701.

WATERFRONT
Magnificent oceanfront luxury 2 bedroom condominium. Top floor and features vaulted ceiling, ensuite bathroom. Beautiful views and built-in dishwashers and vacuum. Located within 17 mile circle $320 per month. Less with lease.) Sorry, no children or pets. Ocean Village 642-5254.

AVAILABLE NOW OR DEC. 1ST
1-bedroom apartment, very clean, on transportation and opposite shopping. Renting from $165 per month to $190. Very quiet building. Please call 382-0626. Adults only, no pets.

ELDON PLACE
A very congenial place to live again offering moving in bonus. One and two bedrooms for rent available now. Heated pool, swirl pool, dry sauna, games room and hobby room. Cablevision is included. On bus route. 7 minutes to downtown. Call us at 386-0614.

THE SENTINEL
For that better apartment phone 385-1249. 1- and 2-bedroom suites available in Esquimalt.

MADRONA MANOR
1955 Ashgrove St.
The Jubilee Hospital Area. 1 bedroom apartment, hardwood floors, no pets. Phone 595-5583.

NEAR NADEN-YARROWS
Large 2-bedroom suite, cablevision, parking included, children welcome; also, furnished and heated bachelor; extra-large 3-bedroom overlooking golf course, cablevision and parking included. Children welcome. 384-7392.

McKENZIE WOOD
Available now — One bachelor $190. — one 1 bdrm $207 — one 1 bdrm and den $237. Security plus privacy in this 1 yr bldg. Dickie Agencies Ltd. 382-4312 or eves. 477-4662.

ASCOT HOUSE
1537 MORRISON ST.
By Oak Bay Junction, 2 bed. apt., drapes, elevator, large patios. See manager in suite 101.

BRENTWOOD BAY
PETS WELCOME
Cosy 1 bedroom ww, heat and cablevision included $175. Available Dec. 1st. 652-9997.

SUPERB AND DIFFERENT
2-bedroom penthouse, huge private deck and fireplace
MARGE SHORE
477-0141 anytime, or 388-6349

WATERFRONT. PRIVATE beach. One and two bedroom, very reasonable rent. 912 Selkirk. 592-7678.

DECEMBER 1ST, NEAR JUBIlee Hospital, nice two bedroom suite, including heat, cable etc. $177.10. 595-5359 or 595-3171.

AVAILABLE NOW — SMALL 1-bedroom basement suite, near the sea. Utilities included, $165. 386-0065.

200 APARTMENTS TO RENT UNFURNISHED

BROWN BROS. on BLANSHARD
"People Helping People"
NOW RENTING
THE CHARLES DICKENS
243 Gorge Road East
SEE RES. MG. FOR A SPECIAL MOVE IN BONUS.
SMALL PETS CONSIDERED.
WALL TO WALL CARPETS.
PLEASANT PARKLIKE SURROUNDINGS.
OIL HOT WATER HEAT INCLUDED.
COVERED PARKING AVAILABLE.
ONE BEDROOM SUITES FROM $203.
TWO BEDROOMS FROM $265.
OPEN DAILY FOR VIEWING, PLEASE CALL 388-6448, or
BROWN BROS. AGENCIES LTD.
385-8771 (anytime).

GARDEN CITY PROPERTY MANAGEMENT LTD.
WEST BAY TERRACE
ESQUIMALT
Comfortable 2 bedrm 4 plex for a small family. Available immediately. Children and pets welcome. $209 per mo. 384-8777.
3534 QUADRA
Spacious bright corner suite. 1 bedrm deluxe $220 a mo. 388-7582.
2409B VANCOUVER
Cozy 1 bedrm basement suite. Available immediately.
DELUXE FAIRFIELD
Spacious 2-bedroom condo. 2 baths, 6 appliances, Ocean Vista. $390. 141 Bushby, 388-5194, 477-5472.
New 3-bedroom, 2 bathrooms duplex by Saxe Point, Esquimalt. Fireplace, appliances, available immediately, $395.
791 PANDORA
Just like new bachelor 1 and 2 bedrooms, downtown. All new carpets, newly painted. Available Nov. 1. 386-1946 between 8-10 a.m., 4-5:30 p.m.
611 ADMIRALS RD.
1 and 2 bedroom suites for rent, $188 up. All new carpets, newly painted, new drapes, close to all amenities. 382-6512.
742 LAMPSON-ESQUIMALT
Rent reasonable. 2 bedrm. suite in modern apartment. Swimming pool. 384-3686 caretaker. 7-9 p.m.
1226 JOHNSON
Modern new 1 and 2 bedrm suites. Centrally located. Children and small pets welcome. 384-0132.
1460 TAUNTON
Bachelor suites in older home. Rents reasonable.
920 HILLSIDE
Immaculate cozy 1 bedroom. Centrally located. $189. 383-1447, 388-5194.
Colwood, nice, 3-bedroom townhouse. $325.
GLANFORD
Comfortable 3-bedrm townhouse, fireplace, 2 baths, children and pets welcome.
Ste. 202-920 Hillside, 388-5194

ORCHARD HOUSE
647 Michigan
1-bedroom and studio suites, wall to wall, appliances, pools, saunas, workshop, 23 floors of well managed property. Adult oriented. Excellent investment for those wishing to buy to rent, with very few vacancies at any time.
Finance to 90%. Mortgage rates 10%.
1 Br's from $28,000. Studios from $26,100.
Phone Sales and Property Manager 382-4650.

HYBURY HOUSE
3868 SHELBOURNE ST.
1 and 2 - bedroom available. Includes swimming pool, sauna, jacuzzi, billiard and free heat. 477-9601.

ONE MONTH FREE RENT
Beacon Hill Park area or James Bay area 2-bedroom and bachelor suites available from $160-$225 monthly. Adults, no pets. 592-9516.

Near Downtown
HARTNELL HOUSE
1204 Yates
Controlled entrance, elevator, near bus, includes parking, studio bachelor suites. From $177.50 monthly. 383-0742 or 386-2812.

BRAND NEW
Two bdrm. Sooke Townhouses for rent. Children welcome. $225 P.M. Phone Caretaker, 642-3249 or British American Realty Ltd., 385-1431.

McKENZIE WOOD
1 and 2 bedroom deluxe apts., some available now, some available Dec. 1, $207-$280. Security plus privacy. Dickie Agencies Ltd. 382-4312, eves. 477-4662.

BAYWOOD ARMS APTS., 350 Belmont Rd., Belmont Park, in Colwood. 1 and 2-bedroom apartments for rent, $195 and $245. Free cablevision, children and pets welcome. 478-5119.

CLEAN ONE BEDROOM APARTment, $165. 1322 Broad Street. Not suitable for children or pets. 386-3928.

COLUMBIA APTS., 850 ADMIrals Road — large 1-bedroom available December 1st. 382-5811, 388-7651.

2-BEDROOM, ESQUIMALT, newly painted, available now or December 1st. 479-7288, 386-0783, $235 per month.

1019 ROCKLAND AVE. 1 BEDroom, $180. 2 bedroom, $250, walking distance to downtown. Phone after 12 noon, 388-4787.

LANGFORD LAKE AREA 3 BEDroom suite, prefer couple with one or two children. No pets. $225. 478-1721 between 9-5.

1-BEDROOM APARTMENT available Dec. 1st, 1977; no children, no pets. $178. 478-3353, 974 Dunford Ave.

9TH FLOOR BACHELOR SUITE in Highrise with all amenities, $190. 385-6928.

WATERFRONT DALLAS ROAD, one bedroom from $175, bachelors from $150. 383-5498.

1-BEDROOM APARTMENT, 1260 Pembroke, $165. No pets. 383-0130.

200 APARTMENTS TO RENT UNFURNISHED

P.R. B
P. R. BROWN AND SONS LTD.
"The People to See"
ONE BEDROOM
$166.50 Sunridge Apts. 1244 Balmoral 385-3435
$170.00 Park Towers 909 Vancouver St. 385-3435
$171.79 Inglewood Apts. 2100 Richmond Rd. 595-2180
$180.50 Senator Apts. 1764 Oak Bay Ave. 598-8577
$176.14 Townside Manor 975 Balmoral 384-0307
$182.00 Central Manor 1230 Fort St. 383-9772
$190.00 Verinda Manor 2639 Fifth St. 383-7659
$195.00 E.G. Prior 2622 Prior 382-7742
$195.00 Macaulay East Large Ste. 948 Esquimalt Rd. Pool, Sauna, Swirl 385-8967
$195.00 Macaulay North Large Stes. 980 Wordsley St. 382-5622
$208.30 Ocean Villa Olympia at Dallas 384-5684
TWO BEDROOMS
$250.00 Oakview Manor 3420 Quadra St. 386-6451
$255.00 Verinda Manor 2639 Fifth St. 383-7659
$265.00 E.G. Prior 2622 Prior St. 382-7742
$265.00 Macaulay North 980 Wordsley 382-5622
$290.00 Macaulay East 948 Esquimalt 385-8967
Large Ste., Pool, Sauna, Swirl.
THREE BEDROOMS
$320.00 Macaulay East 948 Esquimalt Rd. 385-8967
Approx. 1200 Sq. Ft.
P. R. BROWN & SONS LTD.
762 Fort St. 385-3435

BRENTWOOD TOWER
LOW RENT
NEW BUILDING
COUNTRY LIVING
BRENTWOOD TOWER Apts. has a few choice suites left for Adult tenants.
2-Bedrm. suite from $250.
1-Bedrm. suite from $205.
Heat. Parking, Cable inc.
Garden plots and bicycles for the active, Sauna and Swirl pool for the others.
Open for viewing everyday. 1236 Verdier Ave. at West Saanich Rd., Brentwood.
Res. Mgr. 652-3437
Westgate Realty 388-9941

WASHINGTON CO-OPERATIVE
(An Adult Oriented Building)
A share purchase will qualify you for government assisted rental rates in this attractive building. One and two bedroom suites are available now. A small pet would be welcome. For further information phone Hugh Creighton at 388-6691.
ROBERTS INVESTMENTS LTD.

TWO 3-BEDROOM SUITES FOR rent, fridge, stove, w-w and drapes included. $285 per month. 872 and 874 Brock Avenue.
One 2-bedroom suite for rent, fridge, stove, w-w and drapes included. $245 per month. 380 Belmont.
One bachelor suite for rent, fridge, stove, w-w and drapes included. $160 per month, partly furnished. 380 Belmont.
478-5040, Fran Cornick

OCEAN AND MOUNTAIN VIEWS
Walking distance to town, 1 and 2 bedrooms. From $180. Available Nov. 1. Includes heat, cable, drapes, wall-to-wall carpet. Sorry, no children or pets. Please call 386-9654.

TOWNHOUSES
2 and 3 bedroom, close to shopping and schools, 1½ bathrooms, family room, cablevision, washer-dryer hook-up, includes stove, fridge, heat, hot water, and drapes, parking, spacious lawns, children welcome, no pets. $306.25-$372.25. 595-5313.

AVAILABLE NOW
Modern 4½ rooms, 2-bedrm apt.—$214 includes elec. fridge and range, w-w carpet, drapes, heat, hot water, cable, parking (1 bedroom furnished, lamps, coffee table, etc.) Dickie Agencies Ltd., 919 Fort, 382-4312.

CLEAN AND NEAT
Self-contained 1-bedroom apartment, private entrance adult building, wall to wall carpeting, small sunporch heat and cablevision included, close to city centre on Empress Avenue, $190 monthly, call 383-0640.

RENTERS
We have decided to rent one suite in the Westport. 2 bedrooms, 1½ baths, over 1000 sq. ft. $325 per mo. Call Bill Nesbitt 388-5679 anytime.
E.Y. Construction

FAIRFIELD VERY SPACIOUS 1-bedroom character suite. Small pet O.K. Utilities included. $255. Phone 383-0116.

AVAILABLE, 1-BEDROOM suite, $166; bachelor suite, $153. Heat, cable included, quiet building. 479-5205.

2-BEDROOM, WALL TO WALL, available immediately, $180 per month including utilities. Children welcome. 477-5820.

DELUXE 2-BEDROOM APT., Hillside-Blanshard area. Appointment to view weekdays only, 386-0411.

885 OLD ESQUIMALT RD. APT. 2-bedroom beautiful large corner suite, $220. Adults, no pets; available Jan. 1st. 477-7026 or 383-0888.

BACHELOR SUITE WELL SITUated in quiet apartment block, Rockland area $159 per month. 592-7283 evenings.

AVAILABLE DECEMBER 15TH, $230, deluxe large 2-bedroom corner suite, heat, cable, drapes included. No pets. 383-4880.

UNIQUE BACHELOR, $175, PER month, And unique 1 bedroom, $195. per month. Available immediately. Call to view, 385-9774.

1 BEDROOM CLOSE TO SEA and park with carpet, balcony, controlled entrance, quiet adults only. 384-2559.

1-BEDROOM APARTMENT, 12 floor, Orchard House, swimming pool, sauna and whirlpool. Phone 386-3877, evenings 385-8011.

OAK BAY AREA
Beach Drive, luxurious two bedroom suite, seaview, available January 1, 598-4839 between 8-9 a.m. or between 12-3 p.m.

NEW 3-BEDROOM APARTMENT, available December 1st, $295 per month. 658-5781.

DECEMBER 1ST, LANGFORD-Colwood area, Large 2 bedroom utilities included, $221.20, 478-4109.

BRIGHT CORNER 1 BEDROOM and bachelor. Near Fernwood-Bay. 382-2902, anytime.

1 BEDROOM SUITE FOR RENT on Princess Ave. $150. 477-3268 after 4:00.

LARGE BRIGHT, 1-BEDROOM suite, University-Mall area, all inclusive, $197, manager, 477-9604.

OAK BAY, ONE BEDROOM 4TH floor, $196. No pets, Adults. 598-3862.

NADEN 1 BDR. VACANT
477-8096, John 386-3231

COMFORTABLE 3-ROOM SUITE, Vic West, on bus, $148, suit older person. 477-5796.

DUNSMUIR ROYALE APTS., 801 Esquimalt Rd., 1 bachelor, $175, Dec. 1, 386-3751.

H. AND H. CLEAN-UP
Two bedroom apartment, $175. 385-9669.

COLWOOD-LANGFORD. LARGE 1-bedroom, $185. One child, no pets. 477-2548.

200 APARTMENTS TO RENT UNFURNISHED

CLOVERDALE TOWNHOUSE COURT
991 CLOVERDALE
2-Bedroom 2 Storey From $250
HEAT—CABLE INCLUDED
1 BACHELOR $149
Close to stores, schools,
OPEN TO VIEW
12-7 P.M.
Contact Manager Ste. 101
PHONE 385-0814
Or 385-0991 Ans. Service

HILLSIDE AVE.
$185
AVAILABLE JAN. 1 - 78
Modern 1-bedroom condominium, new wall-to-wall and drapes, freshly painted, includes heat, cablevision, water, fridge, stove, parking and locker. Controlled entrance. Washer and dryer available. No pets or children, after 5 p.m. 385-5517.

NORTH HILL
971 MARKET ST.
1 bdrm. available. Res. Manager 386-7325.

TERRACE GREEN
180 CROFT STREET
Opposite James Bay Square
Bachelor, 1-Br., 2-Br. Wall-to-wall throughout, colored appliances, cablevision, elevator, quiet building, close to Parliament. Opposite large mall. SPECIAL ATTENTION TO PENSIONERS. $175-$254. Phone manager, 383-5151, after 6. Mostly adult block.

NICE 1-BEDROOM SUITES available Dec. 1st. Medium size $179, large size $190. Including heat, cablevision, parking, locker, electric fireplace, beams, wall-to-wall shag, drapes, plenty of closet space. Esquimalt; young child welcome, no pets. Resident manager, 385-8592.

ONE MONTH'S FREE RENT!!!
New building — 1 bdrm. suites, $200. Close to everything. 909 Market. Call Mgr. Mrs. Kenny at 383-9139 or Western Homes Ltd. Avail. NOW. Western Homes Ltd. 388-6314.

Lord Stanley Manor
1350 Stanley Ave.
Between Fort and Pandora
Bachelor and 1-bedroom suites. For appointment call 595-4128.

AVAILABLE DEC. 1st
795 Fairview, Esquimalt
1-Bedroom Suite, $230
2-Bedroom Suite, $270
Colored appliances, wall-to-wall carpets, drapes, controlled entrance, elevator, laundry facilities. To view contact 477-2787.

LANGFORD—
3 BEDRM. SUITE
in Garden Apt. Children's Play Area. $275. British American Realty 388-5464 pager 708.

GLENLAKE — HAPPY VALLEY
Modern 2-bedroom wall-to-wall, stove and fridge, close to schools and stores. Children welcome; sorry, no pets. 595-1247 or 474-1438.

AVAILABLE IMMEDIATELY
One and two-bedroom suites, Esquimalt, from $190. Children welcome. Phone 388-6474, between 9 and 4, Monday to Friday.

OVERLOOKING WEST BAY
Available now, 1-bedrooms, includes heat, cable, water. From $180. Sorry, no children or pets. Call 386-9826 between 12-8 p.m.

OAK BAY JUNCTION
Clean cozy sunny corner bachelor. Small but includes all utilities. Laundry facilities and parking. In renovated house of 9 suites. $135. Loiselle Bros. 598-1145.

TWO AND THREE BEDROOM apartments, children welcome, from $230.29 -$265.63. Second floor, wall-to-wall carpets. Rent includes heat, hot water, cablevision, stove and fridge. No pets. 592-7869.

LARGE ONE BEDROOM ON ground floor of private home. Quiet. On bus. Stove, fridge, drapes, fireplace, utilities included Quiet couple or single. Call 479-1005.

AVAILABLE NOW BACHELOR $165. One bedroom $195. Two bedroom $270. Wall to wall, drapes, controlled entrance, parking, elevator, guest room. Near downtown. 478-6354.

VICTORIA WEST
1-bedroom apartments in triplex, available now or December 1st, $165 nd $180 per month, close to park, pets considered, to view call 382-3721.

MODERN 1 AND 2-BEDROOM, park-like setting includes parking, cablevision, controlled entrance, mature adults only, sorry no pets. 383-3239.

KAMEL POINT VILLAGE
2-bedroom apartments available December 1st. Mountain and sea views. Adults only, sorry no pets. 382-9507.

COOK-HILLSIDE. AVAILABLE December 1st. 1-bedroom, $180. Quiet block, close to town, sorry no children or pets, please call 386-1797.

VIC WEST
Large 2 bedroom, available Jan. 1st, $240. Includes drapes, fridge, stove, carpet and cablevision. 478-0225, 384-684-6383.

3-BEDROOM SUITE IN MODERN bungalow house, main floor, carport, patio, utilities included, adult family, $350. No pets. On Richmond. December 1st. 592-6811.

217.70 — 201 Oakmount Court, 1341 Hillside Ave., 2 bedrooms, heat included. To view call 384-1622 or 485-8771. Brown Bros on Blanshard.

ESQUIMALT, 1 AND 2 BEDrooms available immediately, heat, hot water, cable, carpets, balcony, controlled entrances, children welcome. No pets. 382-8018.

1 BEDROOM, AVAILABLE NOW. Extremely quiet and clean block. Controlled entrance. Close to shopping centre, bus stop, senior citizen centre. Adults only. No pets. 382-2221.

ESQUIMALT NEAR NADEN, 2 bedroom, 1 bedroom apartments, good view, hand Yarrow. Children and small pet welcome. 385-4832 or 384-8551.

GROUND FLOOR BACHELOR, 1190 May, near park and sea, $155. Older tenant preferred. 383-9519. Between 5 and 7.

4 PLEX ESQUIMALT RD. 1 BEDroom suite $150 a month. Available anytime after Dec. 1st. Phone after 5:30 477-8929.

SIDNEY, DEC. 1, 2 BEDROOM ste. rge, frdg, across elem. school, 1 child O.K. $210 per mon. 656-4000, 656-2427.

WATERFRONT MODERN apartment. One and two bedroom. Reasonable rent, utilities included. 383-8859, 592-7678.

ONE BEDROOM APARTMENT, $172, includes heat and cable, no children or pets, December 1st. 384-7924, 384-2772.

SHELDON COURT
Large luxurious 2-bedroom suites. Fort and Belcher. 592-1492.

$160, MODERN 1 BEDROOM suite, December 15th, Esquimalt, child welcome. 383-2478.

BACHELOR SUITE, SEPARATE entrance, ground floor, close in, $176. 478-8155. After 6 p.m.

MODERN 2-BEDROOM AVAILable December 1st, $219, 975 Balmoral Road, 384-0307.

HERITAGE HOUSE, ONE-bedroom suite, $200 to $260. 101 Ontario St. 385-5767.

200 APARTMENTS TO RENT UNFURNISHED

350 LINDEN APTS.
350 Linden Ave.
A new building in the choice Fairfield area. We have nice suites with W-W carpet, drapes, controlled entrances, games room etc. We have a few suites available for Dec. 1.
Bach — $175.
2 Bedrm — $295.
Mr. Patterson 385-0742

1002 PANDORA
Brand new and centrally located building, 5 blocks from city centre, with bright suites and large balconies, deluxe kitchens, drepes, w-w, double glazed windows, controlled entrance. Just a few choice 1-bedroom suites available from $210 a month. Underground parking. For information call Mr. Tremblay, 384-6436.

CAPSTAN COURT
A newer building centrally located in Esquimalt. Large suites with balconies, wall-to-wall, drapes, controlled entrance, etc.
1 Bedroom from — $194
See Our Manager
Mr. MacCallen
Phone 386-0083

ELLERY MANOR
855 ELLERY ST.
CHILDREN WELCOME
We feature larger suites to suit your family needs. Close to everything in Esquimalt. Courteous management.
Now available, a few choice 1, 2, and 3-bedroom suites.
1 Bedroom from — $200
2 Bedroom from — $248
Mr. and Mrs. Perkins
Managers
Phone 382-2942

McKENZIE MANOR
Featuring very spacious suites with extra large kitchens. Sauna and separate billiards room. Two bedrooms from $225, 1 bedroom from $190.
MRS. HENDERSON 479-6486
AMBLEWOOD DEVELOPMENTS

ORANGEWOOD MANOR 4026 Quadra St.
New Building
Situated in a natural treed setting, yet conveniently located on direct business and close to major shopping.
Featuring
—Large workshop with workbenches, table saws and lockers.
—Pool and sauna.
—Roof garden with lounging area.
In understanding of your moving day blues — ask about our Consideration Clause. 2 bedrooms from $270. Sorry, no pets.
Rental Office: 479-3223
Orangewood Manor
(CONCORD)
(CONCORD)

WINDSOR COURT
252,254, 258 Gorge Rd. E.
Large comfortable suites in adult apartment complex. These spacious units include heat.
For your enjoyment and recreation we offer 50-ft. heated indoor pool, swirl pool, saunas, squash court, tennis court and universal gym.
1 bedroom suites $215-$230
2 bedroom suites $270-$300
Sorry
No Children or Pets
Please Call
Resident Managers
Mr. and Mrs. Hand 383-5059
Mr. and Mrs. Noad 383-0509
Mr. and Mrs. Anderson 384-1855
Office Mon. to Fri. 9-5
388-4555
McArthur Park Estates

REDUCED SPACIOUS
831 ELLERY
Bright 2 bedrm 950 sq. ft. $198 up. Children and small pets welcome. Garden City Property Management Ltd. 386-7486, 388-5194.

QUIET WATERFRONT
REASONABLE RENTS
1 AND 2-BEDROOM
Rent includes heat, cablevision, indoor pool and best of all PEACE AND QUIET. Please call resident manager at 385-4022 for details and appointment to view. If no answer call 382-3721.

HILLSIDE & CEDAR HILL
$150.00 bachelor suite includes heat, cablevision and parking available Dec. 1.
JACK MEARS
OAK BAY REALTY LTD.
RENTAL DEPARTMENT
598-3321

1110 Queens
STUDIO SUITE $154
Bright, clean, quiet. Rent includes heat, cable, parking. Available now. Phone 382-8817.

PANDORA HEIGHTS
1220 PANDORA AVENUE
Large 2-bedroom suite, woodburning fireplace, large private balcony, 3 blocks from downtown. Adult oriented. Available Dec. 386-2669 or 382-2012.

CHAMBERLAIN WAK
1841 OAK BAY AVE.
Clean 1 year old block. Convenient to Oak Bay Rec. Centre. Good shopping, and transportation. 1 bedroom from $220. Utilities extra.
SMALL PETS WELCOME
To view daily 9-5, 598-1120, evenings 598-8447.

VALMAR APARTMENTS
475 QUEBEC
Deluxe 1-bedroom suite, 1 block from Inner Harbour. Mature adults. Manager, 384-3566. $179.50 a month.

FIVE 1 BEDROOM, PRICE range $188-$201 including heat and cablevision. No pets. For further information phone 382-2845, 1300 Yates St., No. 217.

TWO BEDROOM IN COLWOOD, wall to wall, balcony, children and pets welcome, December 1st. $240. 474-2976.

2 BEDROOM APT. $157 PER month, near Naden, married couple, 383-9857.

SMALLER APARTMENT BUILDing has bachelor suite, $135. Langford. 478-5248.

ONE BEDROOM APARTMENT, wall-to-wall, Esquimalt. $170. Phone 479-8072.

TWO 2 BEDROOM APARTMENTS for rent. $169.25 and $162.50. Phone after 4 p.m. 385-4101.

1-BEDROOM UPPER DUPLEX, with fireplace, available December 1st, no pets. $175. 386-3850.

3150 JUTLAND
Cosy bachelor 1-bedroom, $150 up. 382-0088, 388-6652.

CENTRAL SAANICH, 1-BEDroom suite on bus route. 652-2453.

200 APARTMENTS TO RENT UNFURNISHED

"People Helping People"

FIRST CHOICE IN APARTMENT RENTALS

ELLERY APTS.

837 Ellery Street

Luxurious wall-to-wall carpets blend with the extra large suites to make this your best apartment dollar value. One-bedroom suites from $175.00, two bedrooms $225.00. Children welcome. Please call resident manager 386-0045.

CAMBELLA VILLA

229 Ontario Street

3 bedrooms with master ensuite, wall to wall carpeting throughout, stove and fridge in a very spacious kitchen. Large living room, plus family room. Covered parking. Priced to rent from $380.00.

VILLAGE OAKS

(2125 Oak Bay Avenue)

For those who appreciate fine quality. 1300-1400 square feet of luxury living. Priced from $425. Sorry no children or pets.

THORNWOOD MANOR

(1028 Inverness Avenue)

New, bright, clean 1-bedroom suites, priced to rent from $195. Convenient location, close to transportation.

REDWOOD PARK APTS.

155, 157 Gorge Road, East

Make the right move this fall by moving into the warmth of wall-to-wall comfort featuring:
- Covered parking
- Pool
- Saunda
- Recreation Area

One-bedroom from $210.00, two-bedroom from $285.00. Please call 382-6407 or 393-6735.

MANCHESTER COURT

565 Manchester Road

Deluxe suites, quality appliances dishwashers included in two-bedroom suites. Priced to rent from $275.00 for two bedrooms, $215.00 for one bedroom. Please call resident manager 386-3615.

For further information call: BROWN BROS. on BLANSHARD 385-8771 (anytime)

STOP

Looking for a new, clean building with the best rates in town? Compare us! Five minutes from town on bus route. Children welcome. Included in rent is your parking, water, and most importantly heat (saving you approx. $20.00 per mo.). Also, ask about our lease plan.

VIEW TODAY

NEED A RIDE?
We can pick you up to view.

Craigflower House

Call 384-0249, 477-0176
477-8646
TOD HACKETT
Construction Ltd.

CHRISTMAS SPECIAL

—Brand new luxury apartments
—2 bedrooms, 1½ baths
—Billiard room
—Only $249 includes hot water and covered parking
—Move in and get settled now

Pay No Rent for December

VILLA LISA
1116 Queens
RESIDENT MANAGER
SUITE 101 — PHONE 386-3646

Craig House

EXCEPTIONALLY SPACIOUS NEWLY DECORATED

ONE BEDROOM

3rd floor, lovely westerly views of the sunset mountains and golf course, $208.42.

3rd floor, easterly view, $195.

Main floor, limited view, $186.50.

PARKING, CABLE, HEAT INCLUDED

Make Craig House your new home YOU'LL FEEL WELCOME!

385-6375 658-5900

(If no answer, please call 388-6275, Pager 2510)

WALKING DISTANCE TO TOWN
--Older style apartment.
—1-bedroom suite. Rent $140.
—Bachelor suite. Rent $128.
To view call BEFORE 6:00 p.m. 384-5830

COMFORTABLE ONE-BEDROOM suite — good location in Fairfield district — selective tenants. Rent $180.
To View call 385-9876.

DAYMER APTS.
2150 Cadboro Bay Rd.
1-bedroom suite. Rent $178.21
To View call 598-7979.

david burr ltd.
655 Fort St. 384-9335

$450.00 — Beacon Hill. New 2-brm. Condo. Stove, fridge, 1½ baths, F.P. washer, dryer. Avail. Dec. 1st.
PEMBERTON HOLMES LTD.
384-8124
100 Government St.

PARLIAMENT BUILDING AREA, 1-bedroom suite, kitchen facilities, cablevision, laundry equipment, no pets or children, $160 monthly. Phone 382-5945, 9 to 12 noon, except Sunday.

BACHELOR AND ONE AND TWO bedoom apartments, heat, cablevision, whirl pool, sauna and large laundry room, close to Yarrows and Naden, no pets, apply Apartment 202 - 1340 Sussex.

OAK BAY WATERFRONT
1 bedroom, kitchen, living room, cable, etc. All facilities, available now. Call No. 2, 1335 Beach Drive.

ONE-BEDROOM APARTMENT, $124 per month, near Naden; married couple. 383-9857.

200 APARTMENTS TO RENT UNFURNISHED

Opening Soon

984 McKenzie Ave.

"A Place to Call Home"

A place with different and carefully designed apts, with features such as mirrored sliding doors 8 double glazing and a tennis court. A place with spacious grounds that is quiet and attractive and is situated on wooded property, yet only 10 minutes from downtown. A special place that will complement your lifestyle. Watch for our opening or for prior information and viewing call
Mr. Harris — 479-5688
Mr. Darling — 479-0119

Bachelors from $155
1 bedrm from $195
2 bedrm from $265
Amblewood Developments

NOW RENTING

The Princess Pembroke

1020 Pembroke St.

1 Bedrm. $195-$220
One 2 Bedrm. at $270

Close to stores and bus, within walking distance to town. Children welcome. No pets. Please Call Mr. Jim Brant, 382-9454.

Senior Citizens interested in rental assistance please see Mr. Brant, resident manager concerning SAFER PROGRAMME.

CHATEAU ROCKLAND APTS. LTD.

PARENTS SEE THIS

TIRED OF PAYING HIGH RENT?

Looking for accommodation in an excellent area? We have some good news for you!

CALL 477-0176 or 477-8646
TOD HACKETT
Construction Ltd.

PARK LOCATION

—1 bedroom from $175
—2 bedrooms from $240
—new building
—large bright suites with drapes
—we pay half tenants hydro
—sorry no children or pets

PLEASE CALL
RESIDENT MANAGER 383-8251
OR ASSISTANT 382-4770

CHARACTER DOWNTOWN

791 PANDORA

Spacious, new painted and carpeted. Bachelors 1 and 2 bedrm. suites, $135 up. Utilities included, Garden City Property Management Ltd., 386-1946 between 8-10 a.m., 4-5:30 p.m. 388-5194.

LIKE NEW CHARACTER

MUST BE SEEN
611 ADMIRALS

Rents reasonable. 1 and 2 bedroom suites. Children and small pets welcome. Garden City Property Management Ltd. 382-6512, 388-5194.

LARGE MODERN SUITES

Attractive 1 and 2-BR suites available in quality-built block. Children welcome. Contact resident manager re schedule of rents. Negotiable. Mr. Stuart 388-9893.
COMPLETE PROPERTY MANAGEMENT
(A Division of D. F. Hanley and Assoc.)

ON THE OCEAN
DUNSMUIR HOUSE
831 Dunsmuir Rd.

Specializing In:
QUIET REFINED TENANTS

Adults only
Harbour view
spacious suites
1 penthouse just avail.
1 br. and one 2 br. suites avail.
Res. Man., 388-4943, 385-7918, 652-1970

HILLSIDE AREA
Between Cook-Quadra

Available Dec. 1st, a lovely 1-bedroom suite, renting for $180 per month. For further details call 386-0112, Adults only, no pets.

PANORAMIC VIEW OF OLYMPIC Mountains and Juan de Fuca Strait. Beautiful large two bedroom condominium, 3 appliance kitchen, 1½ baths, plush wall-to-wall throughout, storage, security, underground parking, smoke detector. Handy location, mother and child welcome. Bargain. $295. Available December 1, 478-7908 evenings.

UPPER FORT ST. AREA
AVAILABLE ON DEC. 1ST, A VERY NICE 1-BEDROOM SUITE, LOCATED IN A VERY QUIET BUILDING, RENTING FOR $181 PER MONTH. PLEASE CALL 595-8177. ADULTS ONLY. NO PETS.

BRIGHT VERY CLEAN ONE bedroom apartment. Stove, fridge, cable, wall-to-wall, drapes, balcony, parking, controlled entrance, on bus route. Burnside-Mayfair area. $189. 388-7891 or 385-5511.

3-BEDROOM APARTMENT, 2 years old, fridge and stove. Quiet building. Children welcome. $350 per month. 658-5100.

SIDNEY, 1 BACHELOR AND 1-bedroom apartment, no children or pets, mature adults. Phone 656-4250.

AVAILABLE IMMEDIATELY; 1-bedroom suite in large home. All utilities included. $315. 928 Old Esquimalt Rd. 477-2787.

AVAILABLE IMMEDIATELY, 1-bedroom corner suite, luxury highrise, pool, sauna, and swirl pool, phone 388-5386 or 592-6213.

SOOKE AREA, NEW 1 BEDROOM apartment. 642-3426, 642-5730.

200 APARTMENTS TO RENT UNFURNISHED

CHRISTMAS

It's just around the corner so don't waste your time. We have just the apartment or townhouse you are looking for. Our buildings are located throughout the city and here are a few of them. Phone or visit

F. W. STAPLES & ASSOCIATES
Suite 2—420 Niagara St.
388-4243

JAMES BAY APARTMENTS

Attractive bachelors and one BR suites, fully equipped with drapes, appliances and wall to wall carpets and a controlled entrance. The bachelors have a built-in foldaway bed so no longer do you have to look at your bed at all times. Don't miss these.

JAMES BAY TOWNHOUSES

One block from the oceanfront and 3 blocks from lovely Beacon Hill Park, yet only a few minutes from centre of town. Lovely 2 BR two storey townhouses fully equipped. You even have your own enclosed patio with shrubs. There are two models to choose from, so come visit our display suite.

1229 PANDORA

Near Cook

A brand new, unusually designed apt-building has just been opened. The suites, bachelors and one BR are far from the normal apartments. The builder should really win some type of an award for the basic design of the building and the most attractive floor plans and the colour co-ordination inside the suites themselves Only 7 blocks from the centre of the city and so close to all other necessary amenities. A must see building.

339 SIMCOE

St. — James Bay

Another brand new apartment building on a very quiet street only 2 blocks from the ocean and 2 blocks from the James Bay shopping mall. Large, bright bachelors and one BR suites with deluxe kitchens and large balconies. Some of the suites even have ocean views. Other features of this building are a live-in caretaker, elevator, controlled entrances, deluxe appliances, all drapes and quality wall to wall carpets plus underground parking.

1017 QUEENS

(Just below COOK)

There are only a few units left in this new elevator building so hurry. These large suites have all drapes, appliances and quality wall to wall carpets and also a real helpful live-in manager. Even the parking is included in the reasonable rent. You can't afford not to visit this building.

WE are available at all times.

388-4243
Office hours:
Mon. & Tues. 9-5
Wed. to Friday 9-7
Sat. 11-5
Sun. 1-5
After hours phone:
Kris or Jack
383-8324
Laurie 595-2306
Frank 477-9177
Patti 388-4243

LUXURIOUS

THE WESTFIELD
1024 FAIRFIELD

Large (1100 sq. ft.) 2-br. suites from $315. These are truly luxurious suites. 382-6436.

FORT-PANDORA

Walking distance to town. Mature adults only. No pets or children please. 1 bedrooms from $190. 2 bedrooms from $260. 598-2394.

JUBILEE

1939 Lee Ave. behind Safeway near Hospital. 2-bedrom. $280. Available immediately. Sauna and whirlpool, 595-1210.
Kilmarrock Holdings Ltd. d

UPPER FORT AREA
Near Jubilee Hospital
INDOOR POOL

Available Dec. 1st, is a 1 bedroom suite renting for only $203 per month. For further details phone 595-0864. Adults only, no pets.

ESQUIMALT-ADMIRALS RD. LARGE ONE-BEDROOM SUITE. SEA VIEWS, COVERED PARKING, CABLE AND HEAT. NO PETS. DECEMBER 1ST. PHONE 385-3261.

NEAR CITY CENTRE. NEW building, adults only. Will pay local move plus half of first 2 months rent. Special services for senior citizens. Rent starts $215. 382-0652.

ESQUIMALT, NEAR NADEN. 1 child or small pet welcome. Heat included. Will pay local move, half of first 2 months rent. 1 and 2 bedrooms starting $190 per month. Phone 384-3985.

TWO BEDROOMS NEAR NADEN and Yarrows, private entrance, heat and hot water included, available December 1st, $235. 384-5115, 478-2570.

3 BEDROOM BASEMENT SUITE, Colwood, fireplace, fridge, stove, washer, dryer. No pets. Phone 478-3873.

TWO 1-BEDROOM SUITES FOR quiet mature person, close to town, $182 to $185. 382-5888.

1-BEDROOM BASEMENT SUITE, separate entrance. $175. 386-0134 after 5.

JAMES BAY. TWO 1-BEDROOMS, available Dec. 1st. $185 and $182.80. 385-4505.

NEAR NADEN
Large 1 bedroom suite, $160. 479-2684.

SPACIOUS BACHELOR SUITE, Fernwood-Pandora area. $159. 479-5639.

FAIRFIELD, CLOSE IN, CHARacter 1-bedroom apt., heated, $175. Adults. December 1st. 382-2872.

200 APARTMENTS TO RENT UNFURNISHED

York Manor

James Bay

NEWLY DECORATED JUST FOR YOU

ONE BEDROOM

3rd floor, nice westerly views, with balcony, $200.02.

2nd floor, nice westerly outlook, with balcony, $185.91.

2nd floor, limited view, with balcony, $192.

PARKING, CABLE, HEAT INCLUDED
Also Swirlpool
ADULTS ONLY

Excellent location just 2 blocks from the sea, "Parliament Mews," and "James Bay Square."

Make York Manor your new home YOU'LL FEEL WELCOME!

382-2001 658-5900

(If no answer, please call 387-6275, pager 2510).

"CLASS!" "Class!" "CLASS!"

2-bedroom luxury condominiums for rent or lease with or without option to buy. Fantastic concept of living, harbour views, clubroom, hobby room, controlled underground parking. Over 1,200 square feet; 2 full bathrms. and ensuite W-D. Flexible terms.
Phone:
477-7284, 24 hrs.

GEORGE HESS
D. F. Hanley & Associates Ltd.

2829 CEDAR HILL — 1 BEDroom. No children. No pets. Immediate occupancy, $134.70 per month. Swinerton, Stewart Clark, 385-2481. Mr. Webb, Please call before 10:15.

BEACON HILL PARK
1 bedroom suite, dinette and decorative fireplace, stove, fridge, water, heat and cablevision included, $195. Available Dec. 1st. 383-2253, 656-6148, 642-5313.

LARGE SUNNY 1 OR 2-BEDroom suite, in quiet triplex, Heath Dr. $239 includes all amenities, plus garden and garage. 592-3323.

2-BEDROOM SUITE, SMALL child welcome, no pets, $230 per month plus hydro, cable and phone, half a block to buses. 382-5872.

BACHELOR SUITE ON GROUND level non smoker, non drinker, quiet, mature lady. After 5 p.m. 382-0477.

AVAILABLE JANUARY 1ST, ground floor 1-bedroom suite, quiet block, suit elderly folks, $160. 479-6761.

LARGE SPACIOUS 1 AND 2-BEDroom apartments available; children welcome, small pets accepted. 384-5320.

1-BEDROOM SUITE, UNFURnshed, upstairs, electric stove and fridge, including heat and water. 532- Cecelia Rd. 384-2894.

AVAILABLE IMMEDIATELY, 2-bedroom apartment, $183 per month, Esquimalt district. Call 478-5691 evenings.

ESQUIMALT, 1 BEDROOM, available Dec. 1st, hot water, heat and cablevision included, $179 per month. 478-3854 or 383-0970.

ONE BEDROOM CLOSE TO PARliament Buildings, carpet, balcony; quiet, responsible adults only, from $187. 384-2559.

2-BEDROOM APARTMENT, $157 per month, near Naden; married couple. 383-9857.

1 BEDROOM $185, BACHELOR $150 available; Hillside-Quadra. 382-9879.

CLOSE TO CITY CENTRE, 1 bedroom, $155, all utilities included. Phone 382-1585.

LARGE 1 BEDROOM, QUIET LOcation. Jubilee area, Jan. 1st, $218. 598-8346.

BRIGHT LARGE ONE BEDroom, convenient location to town. 595-2977 or 395-9978.

SMALL SUITE, OLDER HOME, near Jubilee. Phone after 5, 595-3572.

LARGE 1-BEDROOM, REASONable. Bay Street. Phone 386-9373.

1-BEDROOM SUITE, NO PETS or children, $148.50. 386-6824.

201 APARTMENTS TO RENT FURNISHED

LARGE QUIET STUDIO SUITES with kitchens in one-mile circle, everything included except dishes, $185 single, or $195 double occupancy per month. 384-5122 or 592-2615.

DOWNTOWN FURNISHED STUDIO SUITE, DECEMBER 1ST. KENT APARTMENTS, 1322 BLANSHARD ST. AT JOHNSON. SUITABLE FOR MATURE ADULTS. $170. 592-7536.

JAMES BAY; 1-BEDROOM SUITE in converted older house, w-w carpets, high ceilings, quiet street, close to town and ocean, all utilities, $240. 384-5948.

MICHELANGELO APARTMENTS 1158 Yates, $187.50. Studio—bachelor. Close to town. Everything supplied. Includes parking. 383-0742 or 386-2812.

LARGE SELF-CONTAINED 1 bedroom apartment, overlooking Beacon Hill Park, $210 per month, suitable for couple. Please call 479-2218 or 652-1705 after 6 p.m.

DELUXE ACCOMMODATION. quiet surroundings, large space across Mayfair Shopping Centre, weekly from $63, monthly from $230. 388-7337.

VIEW ROYAL FURNISHED bachelor suite cottage, $170. Also student suite, $99. Includes all utilities. Adults. 479-8112.

GANGES, SALT SPRING ISLAND, waterfront 3-room furnished apartment, over shop, $175 per month. 537-2352.

LARGE, CLEAN FURNISHED 1-bedroom suite, in 4-plex, Quadra-Bay area, $180, includes heat and water, no pets, 592-3987.

VIEW ROYAL FURNISHED 1 bedroom cottage, $215. Also 2 bedrooms $240. Includes all utilities. Adults, 479-8112.

THUNDERBIRD MOTEL, ENtrance Beacon Hill Park, near downtown, reasonable off-season rates. 384-0632.

FULLY FURNISHED ONE-bedroom apartment, private entrance, near Simpsons-Sears, 478-7014.

QUEEN VICTORIA INN, PARLIAment Building area, weekly and monthly rates. Indoor pool and sauna. Day or night, 386-1312.

BACHELOR SUITE IN DUPLEX, 1006 Bay St.; all utilities included, $165 per month. 384-7525 days, 384-3348 evenings.

AVAILABLE DECEMBER 15TH one bedroom suite fully furnished near buses, shopping centre, all utilities included. $200. 385-4231.

BRIGHT, WARM, 1-BEDROOM suite, utilities included, $175, non-smoker. 479-2238.

PARTLY FURNISHED MACHElor, $150, apply Suite 4, 220 Wilson or 382-3263.

CONDOMINIUM STUDIO SUITE for 2, $250 per month, downtown, 595-0998.

SELF-CONTAINED SMALL suite. Warm. One adult, over 30 preferred. $149. 598-7578.

1-BEDROOM, ALL UTILITIES, non smoking adult, no pets, Jubilee area. $225 a month. 592-7971.

FURNISHED BACHELOR SUITE, includes linen and utilities, share bathroom, 595-1146.

FURNISHED COSY PRIVATE bedsitting and bathroom suite. Richardson St. $160. 382-6949.

UNIVERSITY 2 ROOM BASEment suite, quiet male, $155. All utilities, laundry. 477-3156.

2 BEDROOMS, SEPARATE ENtrance, self-contained. Available Dec. 1. 383-6024.

ONE BEDROOM ESQUIMALT, quiet, well controlled building. Adults only, no pets. $265. 384-8220.

COSY COTTAGE WITH FIREplace and carport, no pets, Malahat Bungalows. 478-3011.

EDGEWATER MOTEL, CLEAN, warm one-bedroom from $165 month. 478-4212.

FURNISHED BACHELOR SUITE, phone 388-9643.

1-BEDROOM APARTMENT IN 4-plex, 821 Queens, $176, 598-2625.

201 APARTMENTS TO RENT FURNISHED

NEW

Near Downtown

Includes dishes, linen, color TV, radio, underground parking, elevator. Near bus, no steps, studio bachelor suite, $85 weekly or $250-$260 monthly. 1 bedroom suite, $325 per month. 2 bedroom suite, $405 per month. Hartnell House, 1204 Yates.
383-0742 or 386-2812

MONTHLY WEEKLY DAILY

Adjacent to Parliament Buildings and inner Harbour. Fully furnished 1-bedroom suites, color TV, linen, dishes, all utilities, use of sauna, indoor pool, games room, coin laundry.
ROYAL SCOT INN
425 QUEBEC ST. 385-3443
OCEAN PROPERTY MANAGEMENT

DE LUXE ACCOMMODATION. Furnished bachelor and 1 bedroom suites. Maid service, answering service. Indoor heated pool, cocktail lounge, saunas, coffee shop, dining room, laundry, colored cable TV. "No pets." Coachman Inn, 229 Gorge Rd. E. Phone 388-6611.

MAPLE LEAF INN
120 Gorge Rd. East, 388-9901. Furnished bachelor unit — complete kitchen, phone, color cablevision, sauna, laundromat, maid service weekly, no pets. Special rates for senior citizens and students. Rent by the week or month.

LOVELY ONE-BEDROOM suites, by week or month. Queen bed, colour cable TV, phone. Maid service weekly, view balcony, indoor heated pool, sauna and swirl pool, Laundromat and elevator, no pets, Oxford Castle Inn, 133 Gorge Rd. East. Phone 388-6431.

DELUXE 1-BEDROOM AND bachelor suites, fully furnished, including color TV, dishwasher, sauna, swirl pool, and rec. room, maid service, queen or twin bed, separate balcony, by week or month, Ocean Manor, 2930 Washington. 388-7818.

WHY NOT LIVE DOWNTOWN AND BE WITHIN WALKING DISTANCE OF ALL CIVIC ACTIVITIES? COMPACT, CLEAN STUDIO SUITE, $170. SUITABLE FOR MATURE ADULTS. KENT APARTMENTS, 1322 BLANCHARD AT JOHNSON. AVAILABLE IMMEDIATELY. 592-7536.

DE LUXE ACCOMMODATION. Furnished bachelor and 1-bedroom suites. Colored TV, dining room, laundry, indoor pool, hydro pool, saunas, lounge, maid service answering service. No pets. Canterbury Inn, 310 Gorge Road. Phone 382-2151.

AVAILABLE IMMEDIATELY
795 Fairview, Esquimalt
2-bedroom apartment with main furniture, coloured appliances, wall-to-wall carpet, drapes, $280. Controlled entry, laundry facilities. To view contact 477-2787.

DELUXE SELF-CONTAINED rooms, double, queen size beds, kitchen, fully equipped with bath, shower. Low daily, weekly, monthly rates. Daffodil Inn, 680 Garbally, behind Firestone Store. 386-8351.

JUBILEE HOSPITAL AREA, ON bus route and across from Shopping. Fully furnished one-bedroom suite, includes linen, dishes, cutlery, heat, hot water, parking and cablevision. $230. Bachelor $210. Adults, no pets. 592-9516.

AVAILABLE NOW
Esquimalt, close in — lovely 3½-room (1 bedroom) view apt., with main furniture, etc., w-w carpet, heat, hot water, cable, parking (laundry avail.), $195. Dickie Agencies, 919 Fort, 382-4212.

ROYAL VICTORIAN MOTEL
Low off season rates, suites, kitchen, etc., furnished. 230 Gorge Road East.

CLEAN, COMFORTABLE, BACHelor and 1 bedroom suite. Available now, downtown area. Utilities and cablevision included, suitable for senior citizen. From $140. - $165. After 6 p.m. 592-1789.

GOLDSTREAM AREA. AVAILable Dec. 1, modern one-bedroom furnished suite, wall-to-wall, appliances, utilities included. Private entrance. Singles preferred. $200 per month. 478-0787.

CLEAN, FURNISHED BACHElor and 1-bedroom suite by week or month, kitchen, queen bed, colour, cable TV, phone, maid service, no pets, Friendship Inn, 39 Gorge Road East. 386-8335.

GORGE CRAIGFLOWER AREA. Cosy 1-bedroom suite with fireplace, and drive-in garage, heat and hot water included. Married couple, with references. $225. 382-2725.

FURNISHED OR UNFURNISHED basement suite, Haultain area, self contained, bed sitting room, kitchen and bath, utilities included, non smoker — non drinker preferred, available December 1st. $150. 595-2901.

LARGE, QUIET SUITES WITH all utilities and cable included, close in, from $180 single and $190 doubles; also weekly rates. 384-5122.

CAMBRIDGE MOTEL
345 Island Highway 1A. Renting 1-bedroom kitchenette and sleeping units. Off-season rates. 479-2751.

THREE-ROOM SELF-CONtained basement suite, heat, water included, James Bay. $130. 384-0768.

QUIET TOW-BEDROOM SUITE, clean completely furnished, no children or pets, $200. Utilities included. 477-1455.

BACHELOR SUITE ON GROUND level, non smoker, non drinker, quiet, mature lady. After 5 p.m. 382-0477.

FAIRFIELD BY THE SEA, bachelor, TV lounge, utilities included, $125. 598-5537.

BRIGHT UPSTAIRS SUITE, $145 includes all utilities. After 7 p.m. 382-8024.

FURNISHED 1 BEDROOM, HEAT and hydro included. Private bath. 595-6169.

FURNISHED STUDIO, HEAT INcluded, Cook and Bay area, suit quiet adult, $125. 474-1349, 595-0530.

AVAILABLE IMMEDIATELY all utilities included, $130. 385-2743.

202 APARTMENT FURNITURE TO RENT

STANDARD FURNITURE
Three Rooms from
$40 per month
Immediate Delivery
382-5111

MONTH TO MONTH
Piece or Group
CAMOSUN FURNITURE RENTAL
942 Fort St. 383-3655

203 APARTMENTS WANTED

MOTHER AND TEENAGE daughter need accommodation, Colwood-Metchosin area. Call Jean, evenings, 598-7691.

WANTED: 1-BEDROOM, FURnished apartment, convenient to UVic. 383-1308.

YOUNG COUPLE SEEK LARGE 1 bedroom suite or small house, close in. Phone 383-7037.

204 SHARED ACCOMMODATIONS

THREE SPACIOUS BEAUTIFUL rooms for rent in large character house, located on the beach, full use of facilities; would suit older, responsible working type or employed young adults or couple; immediate occupancy, references required. Please call for appointment to view premises at 598-4429 after 11 a.m.

SHARE HOUSE, OWN ROOM, Oak Bay, parking and bus line, color TV, washer, dryer, fireplace, utilities included, $160. 592-7053.

ONE LARGE BEDROOM IN older house for female, semi-vegetarian. Call 384-7029.

206 DUPLEXES TO RENT

SIDNEY
2-BEDROOM

Side by side. Two bedrooms up, kitchen and living room down. 1½ baths, carport, work shop. $275 mo.
386-8441 Ted Radway 477-6176

SIDE X SIDE, DUPLEX, 3-BEDrooms upstairs, 2-bedrooms downstairs, living room, double plumbing, automatic heat, Quadra-Hillside area, $300 a month, 383-6054.

206 DUPLEXES TO RENT

OAK BAY

HENDERSON—TOWNLEY

Immaculate side by side duplex, two bedrooms up, third down, fireplace, fridge, stove, washer and dryer. Full basement with garage. Close to bus, schools, shops, park, UVic and Rec Centre. December 1st, $375. 385-7232 or 592-2939, evenings and weekends.

SIDE-BY-SIDE DUPLEX BUILT on corner lot with entrance on own street. 3 bedrooms, 1½ baths, living room and dining room, family room and utility room. All automatic appliances, range, fridge, dishwasher, garburator, washer and dryer, wall-to-wall carpets, drapes. Beautiful landscaping and view of campus. $450 per month. Rent includes gardening. Phone office hours. 592-9516.

$235.00 — Colwood. 1-brm. suite of side-by-side duplex. Stove, fridge, utilities incl. No pets. Avail. Dec 1st.

$160.00 — Sooke. 3-brm. 1½ baths, stove, fridge. Avail. now.
PEMBERTON HOLMES LTD.
384-8124
1000 Government St.

GORDON HEAD. ATTRACTIVE 3-bedroom sxs duplex home. Spacious living and dining rooms, rumpus room, 2 fireplaces, 2 bathrooms, wall-to-wall carpets, lovely kitchen with stove and fridge, playroom, sundeck over carport; close to schools, very good area. $395. 477-8016.

NEW 2 BEDROOM DUPLEX, wall to wall carpet, drapes, fridge and stove included, fireplace, utility room plus finished basment area, carport, nice view of sea, city and mountains, now available. $350 a month. 658-5356.

OLDER BRICK SIDE-BY-SIDE, Vic West. Living room, dining room, kitchen, storage and bathroom on main floor, 3 bedwelcome. Available January 1st. $320 per month. Call evenings after 6 p.m. 595-6319.

OCEAN VIEW COLWOOD
Near new 2 bedroom with wall to wall and major appliances plus laundry and rec room. Rent $300 per month, guaranteed. Phone 478-8361; or after 6, 592-1331.

LANGFORD AREA. LIVE IN this large deluxe unit and operate your business out of the other unit, ideal arrangemennt. Will sell, low down payment, or rent $350 each. H. Bitterman, 7557. Capital City Realty.

ATTENTION APARTMENT renters! Would you like a more private place? 2-bedroom suite, front and back entrances. Pets allowed. Only $220 per month. 382-5263.

MCKENZIE-QUADRA AREA
3-4 bedroom spacious duplex. Near new. In very quiet area. 2 fireplaces, wall to wall, 1½ baths, family room, full basement, fridge and stove. No pets. $365. 479-7864.

MODERN 3-BEDROOM SIDE-BY-side duplex with basement, carpet floors with fridge, stove, washer and dryer, close to school and park, Esquimalt, $334 per month. 477-5424.

DECEMBER 15TH. 2 BEDROOMS to rent. Gorge area, near bus and shopping, fridge, stove, washer, dryer, wall-to-wall carpet, heat and water included. $320. Childrn welcome. 382-3268.

LANGFORD AREA. LOVELY 3-bedroom, living room, dining room, wall-to-wall, close to schools and shopping. Available immediately. $310. 477-0045.

1-BEDROOM SUITE, 816 Princess Ave., 5 minutes from town, elderly couple preferred, no children or pets, heat supplied; $160, available now. 383-5788.

4 ACRES — HORSE?
1 bedroom duplex including stove, fridge, washer and dryer. Small barn. Mill Bay $195. After 4 p.m. Loiselle Bros. 383-4568.

METCHOSIN AREA NEW LARGE 3 bedroom duplex, full basement, carport, fireplace, ensuite, fridge, stove. Dec. 1st. $350. 388-6663, 477-5728.

SUPERIOR DUPLEX WITH BALcony, sea view, 2 bedrooms, fireplace, carport, in Mill Bay. Built in 1975 on 1 acre. $300. Telephone 746-5895 or 479-8839.

SIDNEY, 3 BEDROOM DUPLEX, in quiet neighbourhood, close to schools. Recently redecorated, children and pets welcome, $325. 652-3618.

NEW DELUXE 3-BEDROOM, wall-to-wall carpet, pleasant views, large yard, children and pets welcome. Colwood-View Royal area. $325. 383-2715 or 595-3867.

OAK BAY BORDER
Freshly redecorated, 2 bedrooms, fireplace, wall-to-wall carpet, fridge, stove, drapes, electricity. $325. 479-5020.

SIDE BY SIDE NEWER, fenced in, duplex, 3 bedroom, 2 bathroom, fridge, stove, $325 monthly. Happy Valley and Sooke Road area, 479-2788.

SOOKE
Up and down duplex, 2 bedrooms each, village centre. $225 per month. 652-4286 or 642-3931 before 5 p.m.

2-BEDROOM SIDE-BY-SIDE, IN good condition, near Gorge Golf Course, fridge, stove and water included. $295 per month. Phone 478-0286 after 5 p.m.

OAK BAY, SIDE BY SIDE, newly decorated 2-bedroom duplex, near rec. center, stove, fridge, drive-in garage. Phone 382-1464.

SPACIOUS, CLEAN 2-BEDROOM duplex, fenced yard and patio, 1 pet allowed, 520 Springfield, $285. Available immediately. 478-0915.

2 BR DUPLEX WITH INLAW suite. Newly decorated, $375 per mo. Close to Town and Country. 479-4634, Amblewood Dev.

TWO BEDROOM, FULL BASEment, fridge, stove, 1509 Hillside, $300 Dec. 1. Children and Pets welcome. 386-7051.

2-BEDROOM SIDE BY SIDE DUplex, carport at rear, stove, fridge and water included; available Dec. 1st. $295. 479-6586.

LANGFORD NEW DUPLEX, three bedrooms, big basement, fridge, stove, close to school, $350. 478-9559.

NEAR NEW THREE BEDROOM, fridge, stove, fireplace, large fenced yard, Langford area, $350 monthly. 479-8332 or 479-7890.

NO RENT TILL 1978, 2 YEAR old SxS 3 bedroom duplex on quiet Colwood Street $350 per month. 479-5629.

1 BLOCK FROM JUBILEE HOSpital. Small self contained. $175. per month includes all utilities. 385-7866.

JANUARY 1ST, LOWER, 2-BEDroom, near bus, stores, near Summit Street, adult, $219, 598-4060 evenings.

THREE-BEDROOM, STOVE, fridge, wall-to-wall, 1½ baths, recently painted, children-pets welcome, $300. 656-6098.

LARGE 3 BEDROOM UPPER DUplex. Jubilee area. Rent $250. Available from December 1st. 592-4756.

ONE BEDROOM DUPLEX WITH fireplace, washer, dryer, stove, fridge, heat, light included. Drive-in garage. 382-9788.

FAIRFIELD SIDE-BY-SIDE DUplex, 2-bedrooms, stove, fridge, full basement. Adults. $300. 598-7008.

CARNARVON STREET, SXS, modern, 2-bedroom with basement, one child, no pets. $325. 477-3728.

UP, DOWN DUPLEX FOR RENT, 3 bedroom, wall to wall carpet, 382-3433.

MACDONALD PARK, 3-BEDroom, side, adults, redecorated, $275, 598-4060 evenings.

ESQUIMALT 1-BEDROOM, DEcember 1st. $225. Fridge, stove, water, 598-1892.

NEW DUPLEX, RENT WITH OPtion to buy, Dec. 1st. 1½ bath, carport, storage sheds. $320. 478-6156.

VACANT, 2 BEDROOM, NEW lower house, laundry room, fridge, stove, fireplace, $220. 479-5965.

DOWNTOWN AREA, 3 BEDrooms, wall to wall carpet, stove, fridge, $300. 382-5953.

2-BEDROOM SIDE, CARPORT, sundeck, fridge, stove, drapes, $325. 598-1892.

1-BEDROOM, CARPORT, HEAT, light, laundry supplied. Available December 1st. 383-0904.

AS NEW, COZY, 1-BEDROOM, NO step suite in 4-plex, all inclusive, $175. 385-8419.

VACANT, TWO BEDROOM SIDE by side, full basement, large lot, $265. 450 Craigflower, 385-5330.

JUBILEE, 2-EDROOM, LOWER, fridge, stove, washer and dryer, carpets, very clean, $300. 382-6633.

IN SIDNEY, 2 BEDROOMS, rent $220. Phone 477-7886.

206 DUPLEXES TO RENT

2-BEDROOM UPPER SUITE, spacious kitchen, sundeck, large closets, wall-to-wall, stove, fridge, washer, dryer, heat and all utilities included. Carey-Glanford area, one child, no pets. $350. 479-8414 or 383-1304.

583 DUPLIN, 2 BEDROOMS, LIVing room, fridge, stove, washer-dryer, wall to wall, newly decorated, heat, water included, $200; available now. No pets. Near Woodwards. 384-3015, 385-6379.

LOWER DUPLEX, 3 BEDROOMS, $175 per month, fridge, stove, water included; available immediately. 921 Green St. 477-0820.

207 DUPLEXES WANTED TO RENT

WANTED: 1-BEDROOM DUPLEX or a basement suite; have own appliances, also 2 small house dogs, very well trained. Would like to rent at the end of December. Rent about $180-$200. 383-0379.

210 HOUSES TO RENT UNFURNISHED

$295.00 Langford. One level 3-brm. Stove, fridge, near shops, buses, etc. Avail. now.

$376.00 Sidney. Modern 3-brm. F.P. w-w carpet, stove, fridge, fenced yard. Avail. now.

$550.00 Rockland area. Immaculate 3-brm. townhouse. F.P. 2½ baths, 7 appliances, double parking, lease. Avail. Dec. 1st.

$459.00 Cedar Hill. Large 3-brm., near golf course, stove, fridge, washer, dryer. Avail. now.

$350.00 Langford. Modern 3-brm. One level. W-W carpet, F.P., sove, fridge, fenced garden, fruit trees.

$425.00 Glen Lake-Colwood. Modern 4-brm. Large rooms. F.P., stove, fridge, double carport, full basement. Avail now.

$350.00 Vic West. Modern 2-brm. One level. Stove, fridge, carpet. Convenient, quiet area. Avail. now.

$450.00 Landsdowne-Foul Bay. Large 4-brm. den, 1½ baths, 2 level. Stove, fridge, washer, dryer. Close to schools, shopping. Avail. Dec. 17th.

$375.00 Metchosin. Modern 3-brm. 2 baths, F.P., den, stove, fridge, w-w carpet. Avail. Jan. 1st.

$325.00 Colwood. New large 3-brm. Semi-detached home. W-W carpet, F.P. 1½ baths. Avail. Dec. 1st.

PEMBERTON HOLMES LTD.
384-8124
1000 Government St.

SMALL COMPACT HOME — Town and Country area. Quiet street, pleasant fenced yard. Living room, dinette and kitchen with stove and fridge. 2 bedrooms. Rent $300. Available Dec. 1.

4-BEDROOM HOUSE—Rumpus room — 1 and a half bathrooms — oil furnace — fridge and stove — full wall-to-wall rugs — fully fenced backyard. Excellent condition. Rent $400. Fifteen minutes from town — references required.

david burr ltd.
655 Fort St. 384-9335

OLDER 5 BEDROOM
Renovated older house in Saxe Point area. Has modern kitchen, includes Jennair range, wall oven, dishwasher. Large laundry room with washer and dryer. Roomy dining room and living room have large Solar bronze windows. Main has 3 bedrooms, up 2 bedrooms and sitting area. 2 complete bathrooms. Garage and workshop downstairs. $425. After 4 p.m. 383-4568. Loiselle Bros.

1 Month Free

YOUR RENT IS FREE FOR 1 MONTH OF EACH YEAR IN THESE BEAUTIFUL NEW 3-BEDROOM HOMES. LANDSCAPED, FIREPLACE. ONLY $369 A MONTH. CENTRAL SAANICH. 388-6876, 479-1383. PLAYFARE PACIFIC VENTURES LTD.

FAIRFIELD CLOSE IN
Near the park. Like a private home, 4½ rooms (2 or 3 bedrooms) 1 2-3 baths, basement, drive-in garage, rumpus, laundry automatic washer, garburator, fridge and range, some furniture — Dec. 1. $350 includes heat and water and yard work done, drapes, rugs. Dickie Agencies Ltd., 919 Fort, 382-4312; eves. 477-4662.

3 BEDROOM — CHILDREN
Roomy 2-storey condo. Has own door to outside. Includes stove, fridge, washer and dryer. 2 bathrooms, wall-to-wall, near parks, schools and 5 minutes on bus. Esquimalt-Gorge. After 4, Loiselle Bros. 383-4568.

SUPER DELUXE!!!
Was the Display Suite of this complex. Brand new 3-bdrm. townhouse. w-w. fr. and st., 2 baths. $450 p.m. Avail. Dec 1st. MUST BE SEEN! WESTERN HOMES, 388-6314.

3017 SHELBOURNE STREET
AVAILABLE DEC. 1st — 2-bedroom, full basement home. Fridge and stove. Drive-in garage. Oil furnace. Tenants pay all utilities. $276.50. Call GARDNER REALTY LTD., 385-7721.

5 AC. FARM HOME
3 bedroom home loafing sheds and large barn, own water supply. Fruit trees, and good pasture. Available Dec. 1st. $475 rent 478-8361; after 6, 592-1331.

TWO BEDROOM MAIN FLOOR, 2 in basement, large living room with fireplace.. Close to Woodwards. $350., includes heat. 479-8624.

COSY 2-BEDROOM, WASHER, dryer, fridge, stove, large yard with fruit trees. Quiet street, $285 per month. Available December 15th. 592-4873.

DEC. 1 — Esquimalt. 2 bedroom home. Large sundeck. Includes fridge, stove and water. Phone Audrey Grimshaw, 388-4455.
CENTURY 21 J. D. BOSDET

SHAWNIGAN LAKESIDE HOUSE, fully winterized, fireplace. Available long lease. References essential. $290. per month. Phone 724-5028.

THREE BEDROOM HOUSE ON treed acreage, with pasture land, 2 bathrooms, rumpus room with bar, fridge, stove. Available immediately, $400. 479-7195, for appointment.

3-BEDROOM HOUSE, CARPET and drapes, garage, $280. Can be seen at 964 Nicholson. 479-4237 after 5.

ROCKLAND AREA— NEW EXECutive, 3 bedrooms plus den, 2½ bath. Very private. $550. 595-8984, Before noon.

2-BEDROOM, AVAILABLE IMMEdiately, partially renovated, no basement, fenced yard, Fernwood area, $325 month. 382-6794.

JANUARY 1, 2-BEDROOM, 5 minutes to town. Suitable for couple, one child. Fridge, stove included. $285. 478-0669.

9-BEDROOM, 6-BATHROOM, SECLUDED ROCKLAND MANSION FOR LEASE. CALL EVES., 595-8845.

SIDNEY AREA, BEAUTIFUL house, 3 or 4 bedrooms, full basement, available anytime. 656-2631. $385 monthly.

3-BEDROOM, MAIN FLOOR, IN Langford, $250 plus ½ utilities, no pets. 478-8985, 478-3322.

RENT OR RENT TO OWN, $450; 3-bedroom rancher, half acre, now available. 658-5877.

OLDER 3-BEDROOM HOUSE, near Sears, children and pets O.K. $305 per month, 479-4143.

5 BEDROOM LARGE HOUSE, fireplace, large yard, $395. 3890 Douglas Street. 658-5564.

3-BEDROOM HOME, WALL TO wall, fireplace, on large lot in country setting, $375. 479-0695.

3 BEDROOM, FIREPLACE, large garage, sundeck, appliances, $325. 382-0080, 382-8697.

CUTE 2 BEDROOM HOME close to Camosun College, $375. 592-1606.

3 BEDROOM HOUSE, LARGE yard, near town and bus. After 5 p.m. 386-3008, 386-0134.

AVAILABLE DEC. 1ST, 3 BEDroom house, 2526 Belmont Ave. At $300., 477-2473. Evenings.

COTTAGE FOR RENT IN VIEW Royal, $160 per month. 479-8445 between 7 p.m. and 9 p.m.

2 BEDROOM HOME IN SIDNEY, January 1st. Must have at least 2 references, $385. monthly. 656-5949.

WOODSIDE COTTAGE, ONE bedroom, other buildings, outside Sooke, reasonable. 642-3144.

210 HOUSES TO RENT UNFURNISHED

1037 Cloverdale Avenue 388-6314

ESQUIMALT
1 bdrm. duplex, $176.70. Available NOW.

CRYSTAL POOL
Large 3-bdrm. house, 1½ baths, D.R., large yard. Avail. NOW. $350 p.m.

SOOKE
3 bdrm home $275 p.m. Includes stove. Close to bus stop. Avail. Dec. 1st.

OAK BAY
Large 4 bdrm., 2½ baths, 2 F.P., rec rm., garage, large yard, $450 p/m. Avail. JAN. 1st.

WATERVIEW PATIO TOWNHOUSES
724 Sea Terrace
—Overlooking Victoria Harbor
—Embraced by waterfront park with tennis court
—Private sunny patios
—W-W carpets, drapes and appliances
—Free parking
—Minutes from town
—3 Bedroom from $325.00
—2 Bedroom $290.00
P. R. Brown & Sons, 385-3435
762 Fort Street

SIDE-BY-SIDE DUPLEX, BUILT on corner lot with entrance on own street. 3 bedrooms, 1½ baths, living room and dining room, family room and utility room. All automatic appliances, range, fridge, dishwasher, garburator, washer and dryer. Wall-to-wall carpets, drapes. Beautiful landscaping and view of campus. $450 per month. Rent includes gardening. Phone office hours. 592-8516.

RENT TO PURCHASE
RENT FOR 6 MONTHS AND HAVE FULL AMOUNT APPLIED TO MAKE THE DOWN PAYMENT. $325 PER MONTH WILL HADLE. CHOICE OF PROPERTIES VALUED IN MID 40'S. FOR MORE INFORMATION CALL RAVELLE MORTGAGE CORPORATION, 388-5454; EVENINGS, MARION WEBB, 384-0815.

PIONEER CO-OP
Victoria West
2 BR — 951 Walker
3 BR — 932 Walker
—944 Walker
For further information and appointment to view phone Hugh Creighton at 388-6691.
ROBERTS INVESTMENTS LTD.

5 BEDROOMS
$450 per month, available now. Lower level could be self-contained 2 bedroom suite. 710 CHESTERLEA AVE., Royal Oak area, minutes from shopping and the university. PACE PROPERTIES LTD., 595-2413; JERRY DOWNER 658-8491.

FARM HOUSE AND BARN, 25 acres, Sooke, $400. Two bedroom, large yard, Sooke, $225. Three bedroom duplex, ocean view, Sooke, $275. Two bedroom apartment, December 1, Sooke, $200, including fridge, stove, washer, dryer and heat. 382-8471, 642-3409 or 383-7918.

3-BEDROOM, 2-BATHROOM home, Oak Bay border area. South of Jubilee Hospital. range, fridge, dishwasher and drapes included, no pets. references required. $400. 658-8733.

COLWOOD
3-bedroom home, wall to wall, dining room, fireplace, laundry room, patio, fenced back yard, extra large separate garage; Dec. 1st. $375. 478-3606 or 478-7381.

3-BDRM DELUXE HOME — MT. Tolmie. Incredible views. $700 per month. Bill McCarter 592-3970 or Henderson Realty Ltd. 385-9741.

SHELBOURNE-CEDAR HILL AREA
On quiet street, 2-bedroom drive-in garage with fireplace. Pets allowed, $325 per month. Please call 386-6308, Monday-Friday, 9-5 p.m.

$385. JAMES BAY, 2 BEDROOMS, family room, dining room, living room, 2 fireplaces, wall-to-wall carpet, walking distance to ocean, park and city centre, utilities included; references. 384-1454, 595-5446.

AVAILABLE IMMEDIATELY, 3 bedrooms, fridge, stove included, plus finished room in basement, fireplace. Large lot, garage; children welcome. 598-3817 after 5 and weekends.

METCHOSIN
Cosy 1-bedroom with attic and basement. Sundeck, fireplace, pastoral setting, $265 per month. For January 1st. Long lease available. Reply Victoria Press Box 610.

BEAUTIFUL COUNTRY PROPerty, small 4-bedroom house on Glen Lake. Fenced play yard, $350 per month, possession January 15th. 474-2490.

BEAUTIFUL DELUXE 3-BEDroom, 1500 sq. ft. townhouse, in quiet area, close to all amenities, $400 per month, phone 592-0662 to view.

SOOKE
Large 4 bedroom house, with tennis courts, view of the water, for rent at $400. per month. Please call 652-1705 after 6 p.m.

NEW DELUXE 3-BEDROOM wall-to-wall carpet, pleasant views, large yard, children and pets welcome. Colwood-View Royal Area. $325. 383-2715 or 595-3867.

COUNTRY LIVING — COSY 2 bedroom house with large bright kitchen, living room, dining room and utility room. $325 per month. Cobble Hill 743-9643.

CLEAN, 4-BEDROOM, FULL basement home, ½ block Jubilee Hospital. No objections Children or pets. $340. 595-2589, 598-2101.

2 BEDROOM, BASEMENT SUITE, off Dallas Rd., $200. Includes water, hydro. 383-7230. Available Dec. 1st.

DOWNTOWN
$300, older three bedroom home close to Royal Athletic Park now being redecorated. 477-7545.

AVAILABLE DEC. 1ST, 2-BEDroom home, fridge, stove, basement, $263. 2440 Richmond Rd. Phone 386-6191.

$225.
Two bedroom furnished basement suite, Burnside-Tillicum area. 478-0008.

3176 DONALD ST., 3-BEDROOM house with large room in full basement, $350 month. 479-0258 after 4-9 p.m. (Sat., Sun. anytime).

COLWOOD AREA. 3-BEDROOM house has carpets, fireplace and garage. $350. 478-1721 between 9 a.m. - 5 p.m.

NORTH PENDER ISLAND, -bedroom, basement, wall-to-wall carpeting, fireplace, electric heat, $200. Phone 477-6726 evenings.

MODERN 3-BEDROOM, garage, full basement, large yard, fireplace, appliances, available January 1, $375. 383-7028.

COSY 2 BEDROOM HOUSE FOR rent ideal location just off Gorge Rd. Immediate possession. Phone 936-6183 (Vancouver).

FOR RENT, 3 BEDROOM house, large lot, Langford area, option to buy, $325 per month, 384-6874.

OLDER 3 BEDROOM DUPLEX, $250. per month includes heat. Available immediately. Call to view. 385-9774.

3 BEDROOM WITH FRIDGE AND stove, some drapes, $350. per month. Available now. 383-6149 between 6-8 p.m.

GORGE AREA
2 or 3-bedroom home to rent on month to month basis, $350 per month. 386-2654.

2-BEDROOM NO BASEMENT large yard, fireplace, fridge and stove, $315. 3872 Douglas Street, 3860 Douglas Street, 658-5564.

5 BEDROOM, STOVE AND fridge. Available now. 479-2509.

211 HOUSES TO RENT FURNISHED

3-BEDROOM MOBILE HOME, $300. Minimum 6 months lease to suitable tenants, option to purchase. 478-5637.

2 BEDROOM DELUXE HOME from Dec. 15th - Feb. 28th, near bus, mature couple, $350 per month. Services paid. 652-2961.

FURNISHED MALAHAT CABIN. Fireplace, waterview, weekly or monthly, $200. 478-9231.

LANGFORD WATERFRONT ONE bedroom cottage, $275 monthly. Phone 478-6080 or 386-9758.

SHARE LARGE HOME WITH 2 UVic students. Call 385-7926.

212 HOUSES WANTED TO RENT

QUIET COUPLE WITH YOUNG child and cat wish to rent 2- or 3-bedroom duplex or house with fireplace and yard. On or near University bus route. $350. Utilities included. 598-3020.

URGENT: 2-4 ROOM HOUSE, close in. Near bus. James Bay preferred. Ste. 0409, 875 North Park St.

COUPLE SEEK QUIET CHARACter 2 bedroom house, duplex or suite, prefer fireplace and yard; good references. 595-5558.

SMALL OLD CABIN REQUIRED by quiet working man, can do repairs. Phone David 656-4005 after 5 p.m.

RESPONSIBLE WORKING woman with two cats desires small house or duplex, $180 to $200. 385-8557.

215 HALLS, WAREHOUSES, STORES and OFFICES TO RENT

1031 VANCOUVER ST. 388-6454

WE SPECIALIZE IN LEASING

OFFICE

1. TAP the potential of Esquimalt on this top quality office bldg. Join Westcoast Savings Credit Union at 1234 Esquimalt Rd.

2. MAIN FLOOR - 1500 sq. ft. of prime office across from Simpson Sears. Excellent exposure.

3. CHEAP — the most reasonable rates in town. Modern office with parking — Douglas Street at Hillside.

4. CITY CORE — Several bdlgs. with areas from 500 sq. ft. to 30,000 sq. ft. Some with parking.

5. DOWNTOWN — Medical/Dental. 700 - 1500 sq. ft. Ideal location with ample parking.

WAREHOUSE

1. NORTH DOUGLAS — just off Douglas. Areas of 1800 sq. ft.

2. DOWNTOWN — total of 5000 sq. ft. (or smaller) on Wharf Street near Johnson. Reanosable rent.

3. MEMORIAL ARENA — Fantastic traffic flow past 1,200 sq. ft. warehouse. Ideal Retail/Wholesale. Parking.

388-6454

388-5365

BAKERY and-or equipment for sale or lease, 1,500 sq. ft. with coffee shop.

HIGHLY DESIRABLE street level RETAIL location, 1,137 sq. ft.

LARGE Mezzanine Level character RETAIL space available. Great charm. 1,759 sq. ft.

Character OFFICE SPACE in very attractive heritage building. Convenient. 2,251 and 926 sq. ft.

New Medical-Dental premises available. Choice location. Brand new building.

BEAUTIFUL OFFICE SPACE available in new Professional Bldg. Excellent location. 8,000 sq. ft. or partial.

VIEW is spectacular in this Professional Office. 1,100 sq. ft., fully finished.

388-5365
Courtesy to Realtors

OFFICE SPACE
2 good locations in modern buildings. 620 sq. ft. up to 3,500 sq. ft. Prices from $4.85 per sq. ft. to $6.00 sq. ft.

WAREHOUSE SPACE
1,500 sq ft. to 4,500 sq. ft. at $4.00 sq. ft. 8,000 sq ft at $2.75 sq. ft. 2 modern concrete block bldgs. Large bay doors, close in.
For details call Gerry Finnigan, 383-4739 or 388-6258, Cedric Steele Realty Ltd.

PRIME DOUGLAS ST. FRONTAGE
Excellent ground level; up to 1600 sq. ft., retail or wholesale, with loading dock, blacktopped parking area, large showroom 16' x 26', plus private office and additional areas for offices, shop, storage, etc., all carpeted. For further details please phone Mr. Anderson at 382-2721 or 382-2761.

750 SQ. FT. GROUND FLOOR workshop, 10 car parking, clean well lit shop, compressed air, 220 volts, 3 phase, utilities and taxes included. $450 per month, 2620 Rock Bay Ave. 384-5321, 385-5542. Available Jan. 1st., '78.

MCKENZIE AND BORDEN NOW leasing superior new office space in busy area suitable for lawyers, doctors, dentists, accountants etc. Air conditioned, excellent parking; available January 15th. 479-7117.

WAREHOUSING
One month free, new warehouse, 852 Devonshire Rd. 2100 or 3200 sq. ft. of finished office, heated, $2.90 per sq. ft. 477-5274 or 479-7041.

SOOKE
Prime retail space for rent, from $300. per month, office space from $75. per month 652-4286 or 642-3931 before 5 p.m.

AVAILABLE IMMEDIATELY, modern 2000 ft. (will subdivide) office space, excellent exposure, parking lot, close to Woodwards. Reasonable rent. Phone owner, 383-8774 and 382-1234.

THREE SHOPS TO RENT
One 900 square foot shop, two 1800 square foot shops. 731 Pembroke street, available January 1st. Phone 388-4491, ask for Dave Baird or John Bell.

ONE MONTH FREE, 1000 SQ. FT. of retail space, excellent traffic area in station centre. Ideal sales and service situation. $550 per month. Apply Langford Rentals 478-6333.

2,700 SQ. FT. OF WAREHOUSE with 12' loading door. 18' ceiling height ideal for fork-lift. Space includes 3 offices. Tyee Road. Ask for cliff Salmond at GARDNER REALTY LTD. — 385-7721.

CITY CENTRE
Large hall, suitable for night club or billiard hall, $1500 per month. Small studio with sky light, $125. Retail shop, 850 sq. ft. plus 600 sq. ft. of storage, $500. Phone 385-6718.

DOUGLAS ST. STORE
Large prime retail store for lease. Main floor 2588 sq. ft. with 653 sq. ft. Mezzanine, plus basement (258 sq. ft.). Located at 1410 Douglas. Call Morguard Properties, 383-4168.

SIDNEY
370 sq. ft. office or retail, second floor, elevator, heat, air conditioning, all found, $155 per month. Phone 656-5511 or 656-3151.

OFFICE ON DOUGLAS, 5 MINutes walk from town, divided private area, smartly finished, $115. 592-0828.

FOR RENT: 1 2-STOREY OFFICE building, plus 1100 sq. ft. warehouse bays. 2825 Bridge St. Please call 386-6308.

GROUND FLOOR COMMERCIAL space in Esquimalt. New building 1,600 sq. ft. at $2 per sq. ft. 386-0832 9-5.

STORAGE SPACE FOR RENT, 330 sq. ft. controlled storage, Gorge Shopping Centre Ltd., 388-5812.

2 WAREHOUSE AREAS OF 3400 sq. ft. from $1.75 and one "Cabinet Shop" of 3500 sq. ft. at 242 Mary St. 656-1928, 656-4945.

215 HALLS, WAREHOUSES, STORES and OFFICES TO RENT

SEASPRAY PROPERTIES LTD./REALTORS
1911 QUADRA
386-3124

RETAIL

STADACONA CENTRE — Fort St. or Pandora Ave. exposure. New major retail complex at the Oak Bay Junction. Shops from 600 sq. ft.
QUADRA and HILLSIDE — 1250 sq. ft. Carpeted, air-conditioned. Excellent parking, good exposure.
DOWNTOWN — 1410 Douglas St. — 2500 sq. ft. with full basement and rear loading.
NORTH DOUGLAS — 2300 sq. ft. Douglas St. frontage plus workshop.

OFFICE

QUADRA CENTRE — near McKenzie. New top-quality space with acres of parking.
NEAR "THE BAY" — Ground floor. Good parking. Approx. 650 sq. ft.
DOWNTOWN — The "Counting House." Offices from 540 sq. ft. Super old brick — Heritage building. Will finish to suit.

WAREHOUSE

ROCK BAY AREA — 1650 sq. ft. full-height with show room and office.
NORTH DOUGLAS — 9,000 sq. ft. full-height. Four loading doors. Direct access to Douglas St.

We also have other listings which may suit your requirements.
R. D. LAW 386-3124

BRENTWOOD VILLAGE SQUARE RETAIL SPACE

NOW LEASING

627-950 sq. ft. MODULES. UNIQUE VILLAGE-MALL COMPLEX in the HEART of BRENTWOOD SHOPPING DISTRICT. OPENING DEC. 1ST. ONLY THREE REMAINING STORES FOR LEASING. INFORMATION
Mr. D. Munro, Victoria Realty Ltd. 386-3585.

710 SQ. FT.
SUPER LOCATION
FREE PARKING
Situated close to town this clean building has 710 sq. ft. of office space available. The negotiable rent includes heat, electricity, air conditioning, parking and janitorial services. A must see. Contact:
388-4434 WILF GEE

APPROX. 100 SQ. FT.
Situated in a convenient location this clean office must be seen.
388-4434 WILF GEE
WESTMONT REALTY (1977) LTD
388-4434 388-4434

UPSTAIRS RENTAL SPACE, downtown area. Good location for working space, such as printing, woodworking, studio, arts, etc. Rent $200. Available Dec. 1.

JAMES BAY RETAIL
1300 sq. ft. of commercial space available immediately (street level). $600 per month.
david burr ltd.
655 Fort St. 384-9335

NEW OFFICE BUILDING, TOWN & Country area — 3371 Oak Street, Victoria, B.C. All offices have adjacent parking and we have the following space available.
1st floor 2,900'
3rd floor 1,200'
Telephone — 388-7511 — Mr. Moir
386-1336 — Mr. Irving

DOWNTOWN OFFICES
A choice of office space from 438 sq. ft. to 3,000 sq. ft. Available in modern air conditioned professional building opposite city parkade. Reasonable rent. Contact Morguard Properties, 383-4168.

LANGFORD: LARGE METAL building on ½ acre, suitable storage, light manufacturer etc. 477-2104.

SIDNEY
Second floor office or retail space, 9732 First St. 656-5221 days, 656-4309 evenings.

FOR RENT, 840 SQ. FT. BEACON Ave., Sidney. Office space or suitable for small business. Will alter to suit. 385-0055.

ESQUIMALT LEGION BUILDING. 400 sq. ft. office, $150 monthly, December 1st, 386-7635.

RETAIL OR OFFICE, CORNER Craigflower and Tillicum. 1800 sq. ft. 658-5736.

WAREHOUSE DOWNTOWN
1,800 sq. ft. Good access, $275 per month. Call 595-3080.

2 SMALL OFFICES, FOR RENT immediately, Yates Street, phone 382-0813 or 382-8311.

CADBORO BAY: STORE FRONT office space, suitable accounts, Real Estates Etc., 477-2104.

1,500 — 4,500 SQ. FT. WAREhouse space. 477-6666.

900 — 2,400 SQ. FT. OFFICE REtail space. 477-6666.

233 MORTGAGE LOANS and INSURANCE

1st AND 2nd MORTGAGE LOANS
SOOKE — GULF ISLANDS
SHAWNIGAN — DUNCAN
UP-ISLAND — MAINLAND

WE SPECIALIZE IN LAND MORTGAGES

VICTORIA 1ST MORTGAGES FROM 10%. PAY OFF ANYTIME
Lowest Payments Available
Call Mr. Douglas Hawkes Collect 384-7128 (after hours 477-9544)
DOUGLAS HAWKES LTD.
990 BLANSHARD ST.

NATIONAL TRUST

Try us, enquiries welcome on all types of mortgages.
Al McDonald — 595-2121
Stan James — 479-7161
National Trust Real Estate

MORTGAGES
Quick decision on interim, short and long-term commercial, residential and industrial applications.
ROBERT ELLIS
NORTHERN PACIFIC REALTY LTD.
479-1687

SUBDIVISION FINANCING
A SPECIALIZED FIELD
Avon Mortgage Corp.
Real Estate Service Centre
1001 Cloverdale Ave.
388-6161

MORTGAGE YOUR EQUITY
If you hold an agreement for sale or Mortgage and need ready cash.
See
P. R. BROWN & SONS LTD.
762 Fort St. 385-3435

PROMPT SERVICE
For all your mortgage requirements please call PETER PRIMGAARD at 382-9191.
CANADA PERMANENT TRUST COMPANY

FOR ALL YOUR MORTGAGE dealings whether it be arranging, buying, selling.
BARRIE HAMILTON
CHARTER MORTGAGE CORP.
388-4455

Mortgages Available
Don MacGillivray
Seaboard Properties Ltd.
3947A Quadra Street
479-7138

FUNDS AVAILABLE
Unusual situations welcomed. Private party will make, or purchase, second mortgages, one or two year term. 477-4439.

Funds available immediately for 1st and 2nd mortgages. Contact:
david burr ltd.

233 MORTGAGE LOANS and INSURANCE

$ $ $ $ $ $ $ $ $ $ $ $ $

1ST-2ND-3RD MORTGAGES

We will lend you MORE MONEY on the equity on your home and give you payments you can comfortably afford. Loans from $2,000 to $50,000.

EXAMPLES:

BORROW	PAY
$5,000	$ 53.85
$10,000	$107.00
$20,000	$215.39

15 YR. AMORT.- 5 YR. TERM

FUNDS IMMEDIATELY AVAILABLE
INTERVIEWS IN THE PRIVACY OF YOUR OWN HOME

YOU OWN IT TO YOURSELF TO CALL THE SPECIALIST FIRST.

W. A. (Bill) Hodgson
385-2551
EVENINGS 385-4528
Byron Price % Associates Ltd.

$ $ $ $ $ $ $ $ $ $ $ $ $

MONEY PROBLEMS

Mortgage money immediately available. Difficult situations are our specialty. If you have had credit problems or have been turned down elsewhere try us. No red tape, interviews in the privacy of your own home. 24-hour O.K. Any amount, any reason.
CALL
DEREK GREEN
388-7891 or 479-1475
We are also now able to offer a full service of commercial and industrial loans. For personal and specialized service in these areas call
PAUL DURAND
388-7891 or 385-6178
RAE INVESTMENTS LTD.

234 MORTGAGES FOR SALE

11% $42,000. 1st MORTGAGE. 2 year term — Security new Victoria home. Interest paid monthly.

16% 3rd MORTGAGE $10,000. Reasonable equity, 2 year term. Interest paid monthly.

Please call MR. HAWKES at DOUGLAS HAWKES LTD.
990 Blanshard St. 384-7128
Res. 477-9544.

1ST MORTGAGE
1 year term — 13%
Covenant and Security in our opinion top quality and will stand up to rigid investigation.
Don MacGillivray
Seaboard Properties Ltd.
479-7138

$70,000 FIRST, 11 PER CENT, 5-year term, 3-month pre-pay, $700 per month. Excellent security. Local property. For more particulars, 388-5454.

1ST. $35,000 — 10¾, yield 11.1; 1st. $24,000 — 10¾, yield 11.1. Good covenants and low advance. Call Mr. Farrell, 388-4334.

1ST MORTGAGE INVESTMENTS
Mr. Hawkes at Douglas Hawkes Ltd., 990 Blanshard, 384-7128.

235 WANTED TO BORROW

CONSIDER
Well secured 14½ per cent to 18 per cent returns on short and medium term mortgages. Amounts from $5,000 placed readily giving a steady yield.
ROBERT ELLIS
NORTHERN PACIFIC REALTY LTD.
479-1687

SECOND MORTGAGE, $35,000 at 14%, 1-YEAR TERM. SECOND MORTGAGE, $30,000 at 14%, 1-YEAR TERM. FOR DETAILS CONTACT MR. McKENZIE, 386-7521. BOORMAN INVESTMENT CO. LTD., 612 FORT ST.

240 BUSINESS OPPORTUNITIES

SIDNEY BUSINESS

Established business including 4233 sq. ft. store, 1562 penthouse apartment with roof garden and 26'x99' vacant lot. To be sold complete. Excellent business in prime location. $150,000. MLS. 28275.
656-3924 MAJOR LACE 656-2438
MONTREAL TRUST CO.

BUSINESS OPPORTUNITY
Bakery, Cheese, Delicatessen, and Imported Gourmet Foods Shop. Well established business in an excellent location. "Independence." Be your own Boss. Your choice of five locations.
CHARLES ARNOLD 592-6454
HENNDERSON REALTY LTD.
385-9741

SAILING SCHOOL SALES AND CHARTER
Downtown location, with excellent docks, office, and parking. Good return, prime lease, and unlimited potential. Including full equipped sailboats. $89,000.
Residence Office
598-1420 Ted Walford 477-1841
BLOCK BROS. REALTY LTD.

YOU DON'T LIKE OFFICE WORK!
Then here's an interesting business to challenge you. This courier service delivers letters, documents or any other hand carried items. Asking $19,500 including a 1976 car. Exclusive. For details phone TERRY EDEN, 386-3494 (23 hrs.). Western Homes Ltd.

Service & Sales

15 years of home service, excellent established accounts, training period included if required, store fixtures, machinery, inventory, sample stock, truck and equipment. Price $27,500. Terms can be arranged. Ph. 384-6013 eves. for appt.

PIZZA BUSINESS
I have the proven location in Sooke. No competition. Established for 2 years. Mismanagement forced the closure by previous owner. Approximately 1000 sq. ft. $350 per month. Also two other spaces at $300 per month. 652-4286 or 642-3931, before 5 p.m.

OPPORTUNITY
$3,000 will buy into operating mid-Island auto wrecking business. Low overhead, fully stocked and equipped. 384-2313 days, 479-1102 after 7.

SMALL BUSINESS FRANCHISE ideal for retirement income supplement. Requires monthly service of one to five days. Opportunity dependent upon you. Investment approx. $1500; stock and equipment. Victoria Press Box 621.

GROCERY STORE FOR SOOKE in new complex. Owner, operator and developer required. Contact Mr. Holmes 401-609 Broughton St. 383-7157.

NEWLY BUILT RESTAURANT, excellent area and location. Large seating capacity. Owner wishes to go into another business. We're open to all offers or trades. Take advantage Now! Phone 385-0622.

THREE SHOPS TO RENT
One 900 square foot shop, two 1800 square foot shops. 731 Pembroke Street. available January 1st. Phone 388-4491, ask for Dave Baird or John Bell.

BEAUTY SHOP
Barber shop, excellent location; could be bought as a unit or separately, excellent buy. 479-5075.

GIFT STORE WITH OR WITHout stock, 400 sq. ft. Downtown Victoria, 700 block Yates, 384-2444 or 384-4292.

EARN 3 PER CENT PER MONTH on secured investment, $8,000 minimum. Reply Victoria Press Box 612.

$8,000 REQUIRED FOR BUSIness expansion. Good percentage returned. Reply Victoria Press Box 611.

MOVING BUSINESS FOR SALE, owner leaving town, contracts and license to go with business. Reply Victoria Press Box 518.

BUSINESS OPPORTUNITY available part time with an expanding Island business. By appointment only, 385-0637.

DOWNTOWN MOTEL, 24 UNITS, 23 with kitchens, by owner. No agents. 388-7337.

PINBALL MACHINES, EXcellent return on investment. 385-4992.

240 BUSINESS OPPORTUNITIES

$$ WANTED $$

BUILDERS
CONTRACTORS
INVESTORS
To construct on desirable acreage close in. We offer an interesting proposal that you may not want to pass up.
Phone or Write
Coastland Estates
479-2150 479-9487
350 Hector

ENJOYABLE BUSINESS

Be en owner-operator of the most lucrative professional business in your area. We are offering an exclusive non competitive business opportunity. You will be dealing primarily with banks, office and government buildings, hotels, motels, apartment buildings, hospitals, etc. No experience necessary as full training provided. Only serious principals need apply. $72,500 F.P. Some terms available. For appointment phone: 604 464-2314 11 a.m. to 3 p.m.

Sensational New Video Advertiser

—$15,000 min. invest. for inventory.
—$1,800 month returns.
—Have your own territory.
—Advertisers arranged.
—No selling.
—Opportunity throughout B.C.-Alta.
Phone 112-985-6313, 11 a.m.-3 p.m. collect, or write Victoria Press, Box 602.

244 REVENUE PROPERTY

Cedric Steele Realty Ltd.
388-6258

REVENUE BUILDINGS
$750,000. Projected Net Revenue $80,798. Only two vacancies remaining.
RETAIL WAREHOUSE
$655,000. Projected Net Revenue $71,100. Only one vacancy.
OFFICE WAREHOUSE
$249,000. Projected Net Revenue $28,700. Office space vacant.
OFFICE WAREHOUSE
$225,000. Fully leased. Net Revenue $20,665.
All the above are modern concrete block construction buildings.
7-SUITE APT. BLK.
$155,000. In excellent condition and location. Good Revenue.
Vendors will consider trades on any of the above.
For details call Gerry Finnigan, 383-4739 or 388-6258, Cedric Steele Realty Ltd.

90 SUITES 90 Percent Occupied

New A.R.P. Development. Purchaser's 1977 write off will be $260,000 against other income. 1978 write off $360,000. Down payment $675,000. Average 10 yr. return 18 per cent. Statement available for serious buyer. JIM RANSON, Westgate Rlty. 388-9941, 479-5910.

S/S DUPLEX 3 STOREYS DEEP!

That's right! This duplex has 2 full height levels below the main floor. Could be extra accomodation. Main floor has 2 bedrooms, LR, kitchen and bath on each side. Large lot 100'x195'. New MLS No. 29323. Asking $66,500.

SUPER REVENUE

4 suites bringing in 11,100 gross in this completely renovated and fully modern building. Look at this! 2—3-bedroom suites, 2—1-bedroom suites, all as fully modern as you could wish for. MLS — $92,500.

For information on the above properties please call Cliff Salmond at 385-7721 or 477-3626 — GARDNER REALTY LTD.

If you have revenue property you would consider selling, I would appreciate your call.

DUPLEXES GALORE!
WE HAVE A WIDE CHOICE OF SELF CONTAINED DUPLEXES, NEW AND USED, WHICH OFFER TAX SHELTER, INCOME OR ECONOMICAL LIVING. CALL 386-7521, ASK FOR DEAN ELLIOT OR PHIL SIMPSON FOR DETAILS OR VIEWING.
BOORMAN INVESTMENT CO.
612 FORT ST.

PAR EXCELLENCE
1½ yrs. old each side owner occupied. 3 bedrms. ensuite plumbing, spacious in-line living and dining with FP and family size kitchen. Superior in construction with quality finishing throughout. Lower level with 4 pce. RI plumbing — well planned for further development. This is a well priced duplex at $115,000. MLS.
Mary McGuire Lillian Hendy
479-1667 (24 hrs.)
J. H. Whittome & Co. Ltd.
Royal Oak Branch

4 SUITES
Compact 4 Suiter (not a conversion). Good Fairfield location with sea views. All one-bdrm suites, gas furnace. Stoves, fridges and basic furniture included in firm price of $64,000. $10,000 down and bal. under agreement of sale at 10¼ per cent.
HUMPHREY GOLBY 592-6730
ORVILLE WHITE 592-7220
HENDERSON REALTY
385-9741

REVENUE APARTMENT AND commercial complex, approx. 5½ years old, $200,000 will handle, consisting of 46 parking spaces, elevator from parking lot to all floors, commercial floor 10,000 sq. ft. with National tenants, offices and fully equipped dining lounge, or banquet hall with kitchen, walkin freezer, stage and bar, etc. Total capacity: 196 people. Second and third floors: apartments. Asking $728,000. Phone 388-6474 Monday to Friday 9 a.m.-4 p.m. or 592-2573.

APT. BLOCK
21 SUITES
15 2-BR. (children allowed); 6 1-BR suites, built 1973, good rental area. Owner may carry some. Asking $410,000. Excl.
479-1667
Brian Brown Cathy Atkins
J. H. Whittome & Co. Ltd.
Royal Oak Branch

SMALL TOWNHOUSE PROJECT

10% C.C.A. for 1978
Can be registered and resold as Strata.
Positive cash flow at 60% Mortgage.
Daon 383-2834

LOVELY MANSION IN ROCKland on 2 city lots with 9 rentals, for sale at $149,000 or will trade for house or condo, private sale, no agents. 592-1606.

OWNER RETIRING. SEVERAL revenue properties, each 2 to 9 suites, close-in city locations, potential development or live in. Particulars Victoria Press Box 588.

3 BEDROOM DUPLEX IN SIDney, quiet neighbourhood and recently redecorated. 652-3618.

244 REVENUE PROPERTY

TAX SHELTER NO SUBSIDY SHOWING CASH FLOW

Brand new 10-suite apartment with 3500 sq. ft. on the ground floor of commercial — office space — ideal for doctors, dentists, etc. The building is situated in Saanich on a street with high traffic account. All apartments are rented and approx. 2300 sq. ft. of office space is leased. The building qualified for full C.C.A. Vendor will consider carrying $400,000 1st at 10¼%. Asking $525,000.
388-4434 LEO PIGERT 598-1975
EVAN WILLIAMS 388-4434
WESTMONT REALTY (1977) Ltd.
920 Hillside 388-4434

ROCKLAND GOVERNMENT HOUSE

Resthome or rooming house
$129,000
This 3-storey building is in tiptop shape. A good investment in one of Victoria's prestige areas. 5 bathrooms, Bedrooms galore. To View Call SHANE BEFURT 386-6164 or 385-3664.
Castle Properties

WATERFRONT TAX SHELTER

Invest in beautiful ocean front condominiums and country estates that offer excellent future appreciation potential and immediate tax savings. Up to 90 per cent financing at 1st mortgage rates plus 1 year rent guarantee. For further information call
OCEAN VILLAGE
642-5254

FAIRFIELD 456 CHESTER 3 SUITES

Three self-contained suites all in good condition. Oil heating. Property is 57x120 and zoned R32. Full price $82,000. Drive by and call HAROLD WARE, OFF. 386-6164, Res. 385-1580. Castle Properties.

THE BRAE MAR BEACON HILL PARK

Stately four suite apartment building situated 1 block from the park and shopping and on a very quiet street. Priced for a quick sale at $79,900. M.L.S. Call CHRIS GREIG 386-6164 or 478-5953.

SIDE-BY-SIDE 4-PLEX

Each suite has 2 BRS and one has full basement. 4 undercover parking spots — laundry room. Centrally located. $116,000.
385-7721 Kent MacLeod 595-4273
GARDNER REALTY LTD.

VIC WEST

Big roomy old home converted to up and down duplex. Everything separate. Easily rented. Rents for $386 per month. Owner must sell. Make an offer. Asking $43,500.
KEN MANN 598-5144
T.L. Mann & Associates Ltd.

BY OWNER
5 units, one 3 bedroom, two 2 bedrooms, one bachelor suite and housekeeping. $75,900. No agents please. 477-5820.

LANGFORD AREA. LIVE IN this large deluxe unit, and operate your business out of the other unit, ideal arrangement. Will sell, low down payment, or rent $350 each H. Bitterman, 388-7557. Capital City Realty.

245 REVENUE PROPERTIES WANTED

Have purchasers interested in:
—Triplex or Fourplex having 3 BR apt. with ground level entrance. $70-$100,000 range.
—Revenue home containing several LHK units yielding good return, $50-$75,000 range.
M. Ruth Crosland
386-8441 595-5677
J. H. Whittome and Co, Limited

VANCOUVER INVESTMENT COMPANY
Wants to purchase apartments in Victoria. Will consider buildings with 15 units up to 120 units. Quick decisions. Principals and Agents call: Gerry Finnigan 383-4739 or 388-6258, Cedric Steel Realty Ltd.

247 COMMERCIAL OR INDUSTRIAL PROPERTIES

P.R. B
P. R. BROWN AND SONS LTD.
"The People to See"

CLOSE IN
Approx. 9860 Sq. Ft. Warehouse and 2025 Sq. Ft. Office. Zoned Heavy Industrial. Good electrical Supply and Off Street Parking. Gross approx. $35,000. P.A. Low Maintenance. Priced to Sell by Year End at $337,000. Details — K. O. Moore 385-3455 anytime.

PERFECT FAMILY BUSINESS STORE and LIVING QUARTERS
Growing residential area. 5 year lease with option to purchase. 3-B.R. attached accommodation. No competition. Thetis Heights. $23,000. Buy business, equipment and good will. MLS 29125. Call:
JOHN HOLMS at 386-7521
BOORMAN INVESTMENT CO. LTD.
612 FORT ST.

LANGFORD SHOPPING CENTRE
Spacious, bright, office and commercial space, double glazed windows and air conditioning. 300 to 2450 sq. ft. Yes, this is just what you have been looking for.
BOYD SADLER 592-1929
FARMER INVESTMENTS & REALTY LTD.
825 BAY ST. 382-2134

WANTED
In City core area. Existing business Restaurant, Sandwich Shop, Short Order Food outlet or Coffee Shop. Vendor must comply with Sec. 29 Real Estate Act. ROSS LEIGHTON, 598-2182.
JACK MEARS
OAK BAY REALTY LTD.

VERY CLEAN NEAT 3-STOREY building on Burnside East. Will lease with option to purchase or sell outright. Ground floor fully leased. Second and third floors can be fully or partially leased. Double entrances and facilities each floor. Will accept trades, all offers considered. Call owners c-o 384-5122 or 592-2615.

EXCELLENT SHOPPING CENTRE
Yielding good return. Principals only. No agents. John Kennett, 385-1491.

Duncan Storage Yard

For sale or rent — 1 acre chain link fenced, suitable for equipment, building materials, truck storage etc. $40,000 or rent $300 per month. Phone 746-6833.

WAREHOUSE SITE

City lot 5400 sq. ft.
Zoned M-2. Prime.
KEN MANN
BUS: 598-5144 RES: 477-6773
T. L. Mann and Associates Ltd.

KEATING X RD.

1 to 5 acres available in newly serviced paved industrial subdivision. Will sell or develop for suitable tenant, O.K. Trucking Co. Ltd., 386-3414.

247 COMMERCIAL OR INDUSTRIAL PROPERTIES

10-Unit Townhouse site, close to city. Zoned. Plans and engineering inc. Ready to go. $152,000. 477-4621.

$34,000
By owner, Gorge area, small cottage on good sized lot. Be in by Xmas. No realtors. 479-7041.

250 HOUSES FOR SALE

T/C TOWN AND COUNTRY REALTY
3579 Douglas Street 382-7276

YOU CAN DO IT

You can have Christmas in your own home this year. We have exclusively listed a brand new 3 bdrm home with 2 full 4-pce. baths, living room with floor-to-ceiling rock fireplace; separate dining room with bay window; kitchen with loads of cupboards counter space, built-in dishwasher; and full basement with roughed-in fireplace and bathroom. This home is in Gordon Head and close to all school levels. Full price only $69,700. We will consider taking your older home in trade. Phone Jim Webber at 658-5977 or Brian Lawless at 598-8323 or Allan Klenman 592-9771.

SWEET & to the Point

YOU NEED A HOUSE?
YOU DON'T HAVE MUCH MONEY
AND YOU'RE TIRED OF RENTING
So-o now is the time to see this home. Immacculate and available. Two bdrms; LR with FP and bright kitchen. Nicely decorated throughout. Full bsmt. with lovely rec room; 1-pce. bath and 3rd bdrm. Views from livingroom. This is a beauty and a love at first sight. Call now. MLS 29298. Priced at:

$47,500

MAY HAMILTON
386-2911 — 656-4692
Homefinders, Wall and Redekop

"ROCKLAND AREA"

BY OWNER

OFF ST. CHARLES
This gracious three-storey mansion boasting 7 bedrooms along with velvet drapes, winding staircase, three fireplaces, and rooms galore. Totally remodelled and upgraded to meet modern demands yet holding the grace and elegance of yester years. If there is a little Scarlet and Rhett in you this is a must. Offered with or without adjoining lot. "Smaller" house considered in trade. Asking $94,500. Courtesy to realtors. 388-5454 or 598-6953.

FAIRFIELD
A gracious split level executive home with entertainment size living and dining rooms, overlooking Juan de Fuca Strait and Port Angeles. Large kitchen, complete with built-in dishwasher, cook-top oven and garburetor, separate eating area with bay window overlooking the city, family room off kitchen with sliding glass doors to the patio, den, powder room and laundry room off the family room. Upstairs are 3 large bedrooms with ensuite off master bedroom. Tastefully decorated, built-in vacuum system. Asking $124,800. Call 386-2598.

BY OWNER
$44,900
$500 DOWN
CLEAN, UPDATED 3-BEDROOM Basement home next to children's park. Fridge, stove, washer, dryer included. Immediate possession. 479-1495.

PROSPECT LK. AREA 9.1 Acres

Situated off a country lane in a picturesque setting of rock and trees. Many excellent building sites and only ¼ mile from the lake. The other 3 lots on this new road sold before being advertised. Asking only $74,500.
BRIAN MARTIN 386-3124
Seaspray Properties Ltd.

IT'S A CUTIE SEARS AREA $2,500 DOWN

Big L.R. with newly built real old brick F.P. top of the line carpets. 2 large BRs, big family kitchen. Not a thing to do, just like brand new. Insulated floors, walls, ceilings. Custom ligh fixtures included. Call SHANE BEFURT, 386-6164 or 385-3664. Castle Properties Ltd.

5.89 ACRES
Secluded hide away with a 2-bedroom A-Frame. Room for expansion on existing building. Treed, in a natural setting plus 1-room cabin. Entrances off 2 roads. M.L.S. 28162. Priced at $59,000.
SOOKE REALTY LTD.
642-5426
BOB GEORGE 642-5670

ALBERT HEAD
By owner. Corner Olympic View and Bradene. 2,604 sq. ft. of excellent construction on large landscaped lot, 100 yards from best beach in Victoria. See it to appreciate it! Price $88,500. Open to offers. Call 382-5958 or 478-1133. After 5 and on weekends.

SOUTH OAK BAY

Beautiful house 777 Mt. Joy. Lot 85x154, wall-to-wall wool carpet, beautifully decorated. 4 bedrooms, 3 bathrooms, den, playroom, 3 fireplaces. No agents please. $130,000. Phone 592-0714, evenings, 388-5411, extension 20 weekdays.

BY BUILDER

3235 KEATS — OFF McCREA
OPEN DAILY 1 to 4 p.m.
1500 sq. ft. split level, 3 bedrooms, 3 bathrooms fireplace, large finished rec. room, double carport. All for $69,900. Call 595-7215.

BY OWNER
Well kept 2-bedroom bungalow. 1130 square feet, full basement, finished rumpus room, separate dining room, living room, fireplace, hot water heat. Large lot, Jubilee area. 595-6458 after 5:30. $53,900.

OAK BAY BORDER
1600 sq. ft., two floors, three bedrooms, 1½ baths, renovated down, new wiring, copper plumbing, fireplace, electric heat. Close to all amenities, lovely yard, $49,000. 598-6334.

$40,900
High Quadra. Cosy, approx. 1000 sq. ft., 2-3 bedroom home. In nice area, treed lot, 50'x120'. 385-8262.

WHY RENT? AHOP DUPLEX nearing completion pick your own colours and carpets and move in for Xmas, $44,150 at 8¼ per cent. Phone 388-6634, . C. Enterprises Ltd.

LARGE OLDER FAMILY HOME, 1½ blocks off the Gorge, 9 bedrooms, 4 bathrooms, 2 self-contained suites, large lot. Priced to sell at $120,000. T. Davies, 388-9181.

2-BEDROOM HOME IN SOOKE. Within Walking distance to shops. Great starter or retirement home on over ½ acre. Heatilator fireplace. $43,900. 642-4329.

SIDNEY REALTY LTD.
Real Estate — Insurance
Serving the Saanich Peninsula
656-3928

GORDON HULME LTD.
SIDNEY SAANICH PENINSULA
656-1154 244 Beacon Ave.

FORECLOSURE; CROFTON area. Must sell. Please contact Mr. Hilton. 382-8264.

C.N. MONTAGUE CO. LTD.
Sales, Consultations, Rentals
1028 Blanshard St. — 384-9318

250 HOUSES FOR SALE

W
WESTMONT REALTY (1977) LTD. 388-4434
920 Hillside

ONE STOP
LONSDALE PLACE
Choose one of these fine homes to fill your family Xmas stocking. You will be pleased with the thoughtful individual planning — 9 custom designing and quality finishing that these homes offer.
—To save you dollars through the years — thermopane windows
—extra heavy insulation (to and exceeding B.C. Hydro Specs)
—Safety conscious — built-in smoke detectors as approved by the fire chief
DON'T DELAY
OVER 50% SOLD
OPEN HOUSE
DAILY 1 P.M.-5 P.M. - 7 P.M. - 8:30 P.M.
FRI., SAT., SUN. 1 P.M.-5 P.M.
Personal viewing please call:
388-4434 ARNOLD MARR 477-6233

$48,900
Quiet area. 2 bedrooms, newly decorated inside and a new roof within the past one and one-half years. Good starter or retirement home. Large separate garage. A very pleasant home to view and price to sell at only $48,900. MLS. Try your offer:
388-4434 SANDY BANNER 658-8422

P.R. B
P R. BROWN AND SONS LTD.
"The People To See"

NOW $59,900

Reduced for action! Modern 3-BR home in Gordon Head. 5 years old. 4th BR, rec room and 2-pce. bath on lower level. Near Fairburn and Mt. Doug schools. Has an attractive stone fireplace, new carpet, workshop, sundeck, etc. Sale to include stove, fridge, dishwasher and drapes. Someone will get a buy as vendor wants an offer. Located at 1791 Forest. Turn in on Larchwood off McKenzie, then right on Forest.
ROY ANDERSON
385-3435 R—477-5057

2 BEDROOM

Glandord area, $42,500. Cosy starter or retirement home with fireplace, large kit., separate utility, part base, sundeck, fenced yard with garden. ML 27448.
ROY ANDERSON
385-3435 R-477-5057

OPEN HOUSE

Tues.-Wed.-Thurs.
1-5
1852 Teakwood Pl.
(off Fleet and McKenzie)
3 brand new houses located in a quiet cul-de-sac close to UVIC and all schools, 3 different floor plans to choose from, buy unfinished and finish the home to suit you. LOW, LOW DOWN PAYMENT AND VENDOR WILL CARRY FINANCING for purchasers with a good credit rating.
NO REASONABLE OFFERS REFUSED OR TRY YOUR TRADE-IN. Call Mrs. Pat Saulnier, Kasapi Const. Co. Ltd., 538 Dupplin Rd. at 386-6191 (24 hrs.).

SWINERTON'S REALTY WORLD

SPECIAL
$34,500
For one week only at this price. Over $3,000 reduction. 2-bedroom bungalow on large country setting lot. Close to all conveniences. Vacant. DOUG BOWEN, 385-2481.
Swinerton's Realty World

1ST. TIME OFFERED
1 year old, architect designed home on approx. 1 acre of land only 5 minutes from town. Set on one of the highest locations to capture 360 degree views, this unique home offers — sunken LR with floor to ceiling thermopane windows, separate DR PRIVATE BALCONY, ULTRA MODERN KITCHEN WITH SEPARATE EATING AREA, 3 BRs, 2½ baths and sunken family rm. off kitchen. Offered exclusively at $159,000. For appointment to view please call DENNIS FERRILL 386-6331 or 477-2083.
A.E. LEPAGE WESTERN LTD.

Island Homes Ltd.
2504 DOUGLAS
386-7545

A.H.O.P.

Tastefully designed duplex to meet market rates. ½ circular mile to wife's needs with school bus, playground, lake seclusion and peaceful silence. To live in 1,600 ft. with floor to ceiling fireplace. 1½ baths, family dining room, walk in closet, bathroom ensuite to master bedroom. Carpet, cabinets etc. of your choice. It gives you the touch you desire. $1,200 down.
SHUREWAY DEV., 382-1734

SOUTH OAK BAY $89,000 MT. JOY AREA

Mt. Joy area, $89,000. Spacious bungalow, 1,495 sq. ft., large living room, sunroom off, separate dining room, bright kitchen with dishwasher, 3 bedrooms, bath and a half, rec room, easily maintained garden. 592-0714 evenings, 388-5411 extension 20, office.

By Owner

Reduced to $54,000 — 4½-year-old home, three bedrooms, en suite, ½-bath and rec room down, fourth bedroom roughed-in, close to Happy Valley School and Luxton Park. 2847 Ronald Road, 478-7409 after 3.

SOUTH OAK BAY
4-bedroom character home, updated, 2,300 sq. ft. finished, 2 bathrooms, living room with granite fireplace, dining room, French doors to 20x14 sundeck, 10x14 eating area off modern kitchen, Tudor rec. room. $65,900 firm. Owner 598-5537.

$58,500. BY OWNER ATKINS Ave. 3 year old, tastefully decorated, 3 bed. home, large lounge with rock fireplace, large kitchen, wall to wall, sundeck over carport, 1½ baths, large basement with 2 rooms, near all amenities. Principals only please. 478-7494.

ESQUIMALT
For sale by owner Strata duplex, 1600 square feet of deluxe accommodation. Nearing completion choose your own carpet Within 3 mile circle. View of Gorge, $63,900. 383-6505.

UNDER A.H.O.P. PLAN
Buy your own home, $1250 down if you qualify for the $1000 grant. Quiet, parklike setting in the country. 3 bedrooms, 1½ bathrooms, solid rock fireplace, w-w. 478-4608.

Low Down Payment

Your choice of 3 or 4-bedroom, $39,600, east terms (or will rent either at $350 per month). H. Bitterman. 388-7557. Capital City Realty.

3 BR SPLITLEVEL ON A VERY good and private lot. Popular area. In line Living-Dining. Kitchen with very cozy nook, 1½ baths. $61,900 asking. Try your offer. 386-7414 W. Frebold Real Estate.

IZIK HOMES REALTY
Sales, Appraisals, Mortgages
Ph. 383-8522

PRIVATE — 3-BEDROOM HOME, full basement, 4262 Springridge Cres. Price $63,000. 479-5953.

250 HOUSES FOR SALE

PRIME N. OAK BAY FOUR BRS. 2½ BATHS EXECUTIVE $94,900

Located on a QUIET STREET in a prestige area, this quality two-step beauty is a most sutiable home for a professional man and his family. It is situated on an exceptional lot (75x195 ave.) nicely landscaped in the front and COMPLETELY PARKLIKE IN THE BACK (over 20 Oak trees, Douglas firs and moss-covered rock). The home itself has 2305 sq. ft. of immaculate living space (1625 on the main floor and 680 down). The main floor features a spacious L-shaped living room, with friendly Arizona Sandstone corner fireplace, HUGE PICTURE WINDOW WITH AWNING, mahogany tongue-and-groove panelling on feature wall, coved ceilings and California plaster (also in other major rooms and halls). The separate diningroom (14x13.4) has sliding glass doors to a good cement patio (39x9). Excellent kitchen with eating area, double stainless steel sinks and big windows to take advantage of the pastoral outlook in the back. The LAUNDRY ROOM IS DIRECTLY OFF THE KITCHEN — just another of the very practical features of the well-thought-out floor plan of this fine 17-year-old home. Completing the main floor we have three family-sized bedrooms (Master with 2-pc. ensuite) and a 4-pc. bathroom. Downstairs there is a finished rec room (20.3x12.5), a 3-pc. bathroom (shower) and a LARGE OAK-PANELLED FOURTH BEDROOM (20x15.6). MLS. For appointment to view or additional information call ROBERT YOUNG, 388-6275 (Pager 821) or 383-4124 anytime. Park Pacific Investments Ltd.

Park Pacific

Charman Pacific Realty Ltd.
608 Broughton Street

—CHOICEST FAIRFIELD
—CHARACTER HOME
—PLUS REVENUE
Just a stone's throw from B.H. Park and the sea, the interior of this spacious home is a must see. Over 1200 sq. ft. on the main floor with 16x17 Liv. Rm. (corner F.P.), 9x12 Din. Rm., 12x15 Kitchen with covered sundeck, 2 large Bdrms. and 4-pce. vanity bath. Full basement contains 22x12 rumpus room plus 3rd Bdrm. Private outside entrance leads to suite on upper floor which has 15x17 Liv. Rm., 1 Bdrm., kitchen and vanity bath. Taxes $823 gross, 50x157 lot with fruit trees. Priced to sell at $74,000, M.L.S. Call L. MARSHALL, 395-9765 or 479-3234 Res.

WHITTOME'S
3200 QUADRA ST. 386-8441

3780 CAREY RD. Only $45,750

3 BDRMS, Full bsmt, quick possession and good terms. Drive by, then to view phone:
"Army" Armstrong
384-1698 479-2855
J. H. Whittome & Co. Ltd.

Central Saanich

7650 Sigmar Place — just completed — 1112 sq. ft. patio home. Living room fronts the privacy of the forested Agricultural Land Reserve. Heatilator fireplace plus natural cedar panelled wall in living room. Dining room, two large bedrooms, private patios, kitchen, bathroom, large utility room. Wood exterior finish plus cedar shake roof. Price $58,300.

7646 Sigmar Place — 1161 sq. ft. This patio home features the same quality construction as the above plus the potential for upper floor finish (bedroom, family room, bathroom, etc.). Price $61,300.

Both these houses are ideal starter or retirement homes and could be purchased for as little as $2,500 down by a qualifying purchaser.

For further information contact builder, S. Fioritti Const. Ltd. 658-5356.

919 GARTHLAND PLACE $69,000

Choice location for this 6-year-old, 3-bedroom, 1½ baths, fireplace, large sundeck off bright kitchen with E.A. Plus a professionally finished 4-room in-law suite, with fireplace in ground level lower area. Don't miss this one. MLS 29148. Call:
DES DESJARDINS
479-7161 OFF. EVGS. 385-8925
NATIONAL TRUST CO.

$37,900

REDUCED FROM $39,900 FOR QUICK SALE, 3 bedrooms, living room, dining room, large separate garage, large lot. Bay Street and Fernwood area. Exclusive.
LARRY LINEHAM
595-2121 OFF. RES. 595-0134
National Trust

FORCLOSURE IN LANGFORD area, must sell. Contact Mr. Hilton, 382-8264.

NO DOWN PAYMENT
3 bedroom strata title duplex. $48,900. 386-9577.

250 HOUSES FOR SALE

FOR SALE
Royal Trust
477-0191
384-8001

NO-STEP
Larger than usual 1310 sq. ft. home with 3 good-sized BRs, 1½ baths, on easy care lot. All services updated, new furnace and double windows. Must be viewed to appreciate value here. Close to Sears and Richmond. $58,500. Exclusive with HAZEL CAMPBELL 384-8001 or 592-0632.

MAYFAIR-SEARS
Walk to either from this 3 BR, fully developed basement, neat fenced yard backing on city parklike property. Lots of paved off-street parking. MLS 28815. Asking $57,000. Call HAZEL CAMPBELL 384-8001 or 592-0632 anytime.

WATERFRONT
Tri-level home with magnificent seaviews in Gonzales area. Large foyer entrance to entertainment size LR-DR, 4 BRS. Must be sold. Asking $125,000. To view call HAZEL CAMPBELL 384-8001 or 592-0632.

COLWOOD LAKE
Custom one owner home with quality throughout, this 1805 sq. ft. rancher with attached double carport and kennel. Large parklike property and 100' patio overlooking golf course. This is one of a kind for the exclusive buyer. Priced to sell at $117,000. Call HAZEL CAMPBELL, 384-8001 or 592-0632.

EXCLUSIVELY YOURS
ELEGANCE WITH A VIEW
A circular driveway to sweeping stone faced steps that takes you into a large entrance. This exclusively built 5-bedroom home or 3 plus in-law suite is a tri-level split and features 2250 sq. ft. of gracious living. Feature walls, Olympic views, wrap around deck, double garage, separate office and so much more than I can even start to tell in an ad. Priced $20,000 below replacement at only $109,000. Must be seen, but sorry I can't give drive-bys.
VIVIAN M. ROBERTS
477-0191 477-0281

.9 ACRES
SECLUSION
$64,900
2½-yr.-old rancher with 24'x14' family room, sunken living room. High on a hill. Country seclusion and only minutes from town. 24'x12' house barn included. Call today for more information.
JACK AND JACKIE WALDRON
477-0191 477-9636

KAPTEYNS CHOICE
HIGHLIGHTS — $54,250
—large kitchen with eating area
—2 good sized bedrooms
—recently modernized 4-pce. bathroom
—ground floor with family room and bar
—immaculate with new carpeting throughout
plus a beautiful yard and sundeck with southern exposure. Off the Gorge. MLS 29342.

SEE SEA
—from the enticing living room with large rock fireplace
—from separate formal dining room
—from dream kitchen with large eating nook
—from large sundeck
Over 1350 sq. ft. home, downstairs self-contained suite with sep. entrance ready for complete office-den off entrance hall. 2-car carport plus room for recreation vehicles. Must sell. Priced accordingly at $72,600. Central Saanich. MLS 29309.
LYNN AND BILL KAPTEYN
477-0191 652-1242

NOW ONLY $51,000
TOWN AND COUNTRY AREA
Reduced by $2000 is this immaculate 2-bedroom retirement or starter home. Has living room with fireplace, large all new family kitchen. All with w.w. Full basement with drive-in garage. Won't last at this price. To view call
A. J. (Andy) ANDERSON
477-0191 477-6832

CHARMING PROPERTY
SUBDIVISION POSSIBILITIES
½ ACRE BLENKINSOP AREA
$69,000
What a buy! 3-bedroom home built in 1948 like the Rock of Gibraltar with separate dining room, living room with pretty fireplace flanked by bookcase, sundeck, full basement, 4th bedroom, tool shop and rear entrance to drive-in garage. Terrific parking and a beautiful, beautiful parklike lot with first rate growing soil for the "green thumb."
JACK AND JACKIE WALDRON
477-0191 477-9636

$58,500
3 BEDROOMS
VEW ROYAL
Attractive 3-bedroom home in a country-like atmosphere. Large living room-dining room in-line, full high basement with 4th bedroom and room for more development. Taxes just $152.23 net. A great way to beat inflation! All this and a view of Portage Inlet, too.
JACK AND JACKIE WALDRON
477-0191 477-9636

GORDON HEAD
BEAUTIFUL RANCHER ON ½ ACRE LOT
1740 on main, 4 bedrooms, 2 FP, utility room main floor. Full basement with 1-BR suite. Double attached garage, circular front drive with lots of extra parking. Asking $98,500.
JIM DONNELLY
477-0191 652-2228

REDUCED FOR A QUICK SALE
Why rent when you can purchase this immaculate 2-BDRM. home. Living room with FP. New laundry room off step-saving kitchen, all new w-w 31'x17' garage ideal for home workshop. This is an excellent retirement or starter with low taxes. Now only $44,500. MLS. For details call
A. J. (Andy) ANDERSON
477-0191 477-6832

MOVE IN BEFORE XMAS
$54,900
Picture your children sitting before a warm fire in the spacious living room of this fine family home or asleep, nestled in one of the four cosy bedrooms, dreaming of turkey dinner being prepared in the large family kitchen. What a start to the festive season! The vendors are reluctant to give up this excellent home, but have been transferred. Make an offer! Call
477-0191 RAY TILLYER 477-1650

STEVE AND SHARON PRESENT
YOUR OWN SKATING RINK maybe not, but you'll love this heated 18'x38' pool next summer! Lovely, spacious 3-5 BDRs, 3 baths (plus 1 in the poolside cabana). Full basement rancher in this beautiful Uplands residential district. Good value at a reduced price of $124,900.
2 SUPER VALUES — Gorge area, remodelled 2 BDRMS., full basement. A spotless home! $54,250 Gordon Head, 2 storey, 4 BDRMS., 4 baths. A truly gracious home. $84,900. Owner will consider a trade.
ABSOLUTE SHOWPIECE — Words cannot describe this fantastic 3-5 BDRMS., 3 baths, full basement rancher with main floor family room with FP plus, plus, plus. A masterpiece of decor and a definite must see if you're looking in the $85,000 to $95,000 range.
QUICK TRADE — We will consider your present property in direct trade on our new quality homes. Now building in the beautiful, treed Cedar-Lynfield area. "Spec" or custom. Call now for information.
WHEN LISTING — Call Steve and Sharon Mooney for the experience and team effort you need in today's market. For information on the above, please call
STEVE AND SHARON MOONEY
477-0191 477-4197

SELWYN ESTATES
3 BEDROOM RANCHER
Living room injected with the warmth of cedar and brick feature walls, family room off private courtyard. Cabinet utility room. Many more features. For appointment to view, please call any time. Try your offer on the asking price of $67,500. MLS 28184.
477-0191 JACK MOEN 658-5448

250 HOUSES FOR SALE

Montreal Trust

Owners Transferred Central Saanich

2 yrs. old — 1340 sq. ft. Full high basement, 3 B.R.s., 4-pce. ensuite. Gardener's delight. 12,000 sq. ft. lot. Quiet cul-de-sac. Priced to sell at $65,900.
386-2111 WELLS HOOKER 652-3634

PHONE FOR INFO. ON THESE EXCITING HOMES . . .

VICTORIA $48,900
Sturdy, 2 BR home with F.P. Look off sundeck onto groomed yard, rose bushes, fruit trees, veg. garden, greenhouse . . . MLS.

DUPLEX $54,900
Great for live-in PLUS revenue. 3 BR, full bsmt., main suite. 2 BR rental suite. Clean, sound condition, older conversion. EXC.

GORDON HEAD $63,900
New 4 BR, unique design, large kitchen with dishwasher and garburator, 2 full baths, located on a cul-de-sac. MLS.

ROYAL ROADS $62,900
SEAVIEW from L.R., D.R. plus large cupboard-filled kitchen. 4 years, 3 B.R., 1½ baths, rec. rm. and L.R. have F.P.'s.

METCHOSIN $89,900
2.02 naturally treed acres. Quality cedar panabode with over 2700 sq. ft. finished living area, horse barn and corral. Seclusion, minutes from Victoria. MLS.
386-2111 DON BECKNER 386-0588

BETTER THAN NEW — $69,900

Two year old, young executive's home in quiet area of Gordon Head. 3 BRs, 1½ baths, 1240 sq. ft., full undeveloped basement.

$57,500 IMMACULATE CONDITION

. . . is the only description that fits this 1100 sq. ft. 3 BR. home with its gleaming H.W. floors, brick F.P. and full undeveloped bsmt. with drive in garage and extra parking. Lake Hill area.
386-2111 A. D. WHEELER 477-4789

ARCHITECURAL MASTERPIECE CADBORO BAY SEAVIEW

WEST COAST CONTEMPORARY EXECUTIVE HOME. 2 yrs. old, built for owners, 4 B.R.s, 3 baths, 3 F.P.s, family room, rec room, den, dble carport. OPEN SPACE YET PRIVATE LIVING areas impressively planned on 6-way level design. Many thoughtful extras with modern and superb taste. Please call to arrange your private viewing . . . MLs $159,900.
386-2111 DON BECKNER 386-0588

Lorenzen REALTY LTD.
50 Bastion Sq. Res. 388-4151

Colwood—Reduced $58,500

5 yrs. old in mint condition and set in an enchanting garden with true privacy. Inside bright living room has brick FP, big windows with picture pretty outlook. Spacious dining has sliding glass to a covered, very private sundeck. There's a pretty kitchen, 3 roomy bedrooms and a big 4-pce. bathroom main floor. Down, a high bright basement has all walls insulated and sheathed, a completed 2-pce. bathroom, bright utility area, a completed workshop or 4th bedroom plus room for a rec room and a hobby or playroom. It's just like stepping into a brand new home, yet outside the established shrubs and trees, green lawns and totally and beautifully secluded patios all bespeak loving care and perfect planning. Beside the concrete drive and carport there's a separate paved drive with pad for trailer and boat or camper. Truly a delightful home just $58,500.
BETTY SHEPHERD, 386-7102 or 383-4151
GRAY LORENZEN, 652-1038 or 383-4151

Happy Valley Road Bright Home

Attractive .47 acre property with fencing for animals and nicely landscaped front garden. Well built home with a 16x14.4 living room brick FP and wall-to-wall over hardwood, separate dining room, good sized kitchen, 24x12 sundeck, 2 BRs and 4-pce. bath on main. 3rd bright BR down and a room for hobbies or sewing. Exterior stucco and cedar siding. Suitable for home oriented business. Close to school and only $52,000.
GRAY LORENZEN, 652-1038 or 383-4151
BETTY SHEPHERD, 386-7102 or 383-4151

SEASPRAY PROPERTIES LTD./REALTORS
1911 QUADRA
386-3124

$255 PER MONTH STARTER HOME

That's right for approximately $255 mo and $5,000 down you can own this cosy 2 bdrm house with F.P. and basement. Close in, it features electric heat and new carpeting. ML29042. Call for details: DENNIS DALE 384-1566 or 386-3124.

ITS A SHAME!

Family circumstances force sale of almost new 3 bdr, 1½ bath, 2 fireplaces, immaculate family home. HURRY, HURRY, HURRY. This home must be sold. Very low asking price of $59,900. Call — you'll like it! ML28587. DENNIS DALE 384-1566 or RICK KALLSTROM 386-0751 or 386-3124.

TOWNER PARK

200' Waterfront
27 ACRES
IMAGINE a quality home of over 2500 sq. ft. PLUS a guest cottage of 650 sq. ft. situated in a parklike waterfront setting facing South with easy access to a super beach with warm summer bathing. ML 29162. I would be pleased to show you this superb property. Call: JOHN CABELDU 592-2568 or 386-3124.

Century 21
J. D. BOSDET LTD.
388-4455
3293 DOUGLAS

MUST SELL NOW $39,500

Owner leaving city. Price reduced $2000. Stove, fridge, washer, dryer added. You must see this bargain today. 3 bedroom at 654 Griffiths St. Full basement. Large lot. To view call Jack Nelson, Izik Homes Realty, 383-8522 or owner 384-2365. MLS 28673.

250 HOUSES FOR SALE

BICO

BOORMAN INVESTMENT CO. LTD.
386-7521 or 595-1535

QUICK POSSESSION
Excellent for growing family or in-law, 3-bedrm home with large rumpus room and brick fireplace. Two sets of plumbing, dream kitchen, sundeck, sunny level lot and large double garage for workshop and your car. Only $53,000. MLS 28238.
MRS. O. ZACHARY
595-1535 592-2265

DUPLEXES
1. In Gordon Head — Luxury SxS duplex. 3 Bdrm each side, rumpus room, huge sundecks; view, ample parking, spotlessly maintained large grounds. $118,500. MLS 28031.
MRS. O. ZACHARY
595-1535 592-2265
2. Brand new 2-Bdrm. SxS duplex. Set your rents, develop high above ground level basement. $89,500. MLS 28909.
MRS. O. ZACHARY
595-1535 592-2265
3. Best of Fairfield, up & down Duplex, 1½ blk. from sea. Spacious 2-Bdrm., main suite with dining room, large kitchen, two fireplaces, very cozy 1-Bdrm. upper suite with lovely view. Plans available for third suite in basement. $73,900.
MRS. O. ZACHARY
595-1535 592-2265

BRAND NEW ON CUL-DE-SAC
Still under construction. Choose interior finishing. 3 bedrooms on main and full basement. Views. $63,500. MLS 28700. CALL: JOHN HOLMS at 386-7521.

COTTAGE CLOSE-IN
Try trades, offers or A-S, 2 or could be 3 bedrooms. No-step. Nice location. Large lot. ~~$43,860.~~ MLS 29157. Call JOHN HOLMS at 386-7521.

METCHOSIN COUNTRY COTTAGE SOME SEA VIEW
Small 2-bedroom home. Old-fashioned. Separate garage and work storage areas. Over ¼ of an acre. Junk may be included. $37,900. MLS 24743. Call: JOHN HOLMS at 386-7521.

FAMILY THETIS HEIGHTS
3-bedroom home plus grocery store attached. Perfect work at home situation. Let yor wife and children learn a business. No local competition. Renewable lease and option to purchase land and building. $23,000. MLS 29125. Call JOHN HOLMS at 386-7521.

612 Fort St. 2045 Cadboro Bay Rd.

GARDNER REALTY Ltd.
895 Fort St. 385-7721
(24 HR. SERVICE)

1,065 SQ. FT. $39,900
Sturdy 2-bedroom bungalow with full basement, new roof and heating, up-to-date plumbing and wiring. Your decorative imagination can run wild here with no major renovation expenditures needed. The fun starts when you see the large rooms with high ceilings. An ideal place for the young couple who wants to make a house their "own" home. Call us today:
385-7721 Kent MacLeod 595-4273
385-7721 Diane Fullmer 384-8075 Pager 407

PRICED TO SELL
Immaculate 3-BR home on quiet no-through road just one block from Simpson-Sears. Bright kitchen with dishwasher, garburator and built-in cutting block, adjoins 11x10 DR, LR with FP, 23x13 rec. room, office, laundry-sewing room, 3-pce. bath down and still room for large workshop area. Sliding glass doors to sundeck overlooking landscaped gardens, storage shed, organic garden and fruit trees. Loads of off-street parking. Fenced yard. Purchased 1½ years ago for $61,500. Priced to sell now at only $59,900. Please call me for an appointment to view.
385-7721 Kent MacLeod 595-4273

DOWN TO $63,500
From $68,500. Immediate possession. Spacious, 2-bedroom rancher. Park-like ½-acre lot with trees and shrubs. Paved parking for many vehicles. Gordon Head. MLS No. 25872.
385-7721 Cliff Salmond 477-3626

DOWN TO $64,900 OAK BAY SOUTH
Typical Oak Bay shrubbed yard with 3 bedrooms on the main floor and a fourth bedroom, 2-pce. bath, roughed-in rec. room in high basement. You won't be disappointed.
385-7721 Cliff Salmond 477-3626

HOME WITH SUPER REVENUE
As a new 3-bedroom home with a separate 3-bedroom suite in the basement and two 1-bedroom suites upstairs with outside entrances. Live-in the main suite and bring in $625 a month. $92,500.
385-7721 Cliff Salmond 477-3626

$6,000 OF REMODELLING
New stucco, gutters, plaster, carpets and totally new kitchen in this great 2 BR home. Huge 13x13 family kitchen, character FP and stained glass windows in LR. Lot averages at 50x150. Net taxes $190.56. Separate garage is wired for workshop use. Close to shpping and transportation. Call me now for this new listing. MLS — Just $45,900.
385-7721 Kent MacLeod 595-4273

DFH 477-7291
D.F.H. Real Estate Ltd.
1559 McKENZIE AVE.

OAK BAY VILLAGE BUSINESSMEN
Drive by 1440 Hampshire Rd. and see if you don't agree that this is a great location for the person who wants a nice 2 or 3 bedrm. home plus a great location for an in-home business. Main floor boasts on ~~immaculately cared for~~ 1250 sq. ft. with lge. LR, sep. DR, large kitchen and 2 bedrms. Full bsmt. with spare bdrm, rec. rm, ample storage and drive-in garage. Lot size 62x113 right behind shopping centre. New MLS 29160 offered at $83,900.
PHIL WARREN
477-7291 Anytime

SIDNEY BY OWNER
2-year-old, 4-bedroom, plus rec room on ½ acre. Wellwater. $63,500. 656-4791.

PRIVATE SALE. ½ DUPLEX for sale, 4-bedroom, landscaped lot, asking $12,500 to mortgage, ($36,000) or best offer. Phone 478-7002.

SOLID 2-BEDROOM, PART-basement home, newly renovated, beach, $48,500. 479-1994. quiet Fairfield area, 1 block to

250 HOUSES FOR SALE

WALL & HOMEFINDERS REALTY LTD. REDEKOP
3440 Douglas St. 386-2911

5 YEAR OLD $3,000 DOWN
Here is a home almost anyone can afford. Located in Sidney, this 2-bedroom home has a 3rd bedroom and washroom in the bsmt. A modern, clean home that can be purchased for $325.00 per month with $3,000 down.
Full price — $49,900.
BILL FIFE
386-2911 or 479-6880.

VERY, VERY SPECIAL
Brand new listing for the better buyer. Lovely 3 bedroom, 3 bathroom, full basement home in Vic West. Yes only 3 yrs. old, but what a buy. Huge rooms, huge playroom, huge rec. room, huge lot. Sounds good? For more huge interest call:
HAL BARBER
386-2911 or 385-1047

$49,900
3 bedroom, full basement home in immaculate condition. Large living room with fireplace. Also family room, separate garage and very secluded lot. Close to shopping and schools.
ANITA TAIT
386-2911 or 388-6275 Pgr. 382

STRATA A.H.O.P.
$45,300 each side for this brand new SxS Duplex overlooking valley on ATKINS ROAD in LANGFORD. Each side has 3 good size bedrooms, 2 bathrooms, living and dining room, good size kitchen, storage space, no bsmt. Tastefully decorated and wall-to-wall carpeting throughout. To view please call:
HAL BARBER
386-2911 or 385-1047

$69,500—SxS DUPLEX
Tillicum park area. 2 bedrooms, living room and dining area, good size kitchen, bathroom and full high basement with drive-in garage each side. Low down payment will handle this comfortable home.
HAL BARBER
386-2911 or 385-1047

TRADE or SELL—$42,500
Lovely two bedroom Condominium in Passmore Place, Glanford area. Wall to wall carpeting throughout, lots of storage space, livingroom, diningroom, modern kitchen with fridge and stove. You can enjoy strolling trails of park setting, swim in your huge pool, play in your game room or entertain in your rec room. Children and animals welcome. To veiw call: HAL BARBER 386-2911 or 385-1047.

Castle Properties Ltd.

OPEN HOUSE WED. 1:30-4 P.M. 2904 Shakespeare
Move in for Christmas, wonderful starter or retirement home, 2 bedrooms, no basement, electric heat, cosy fireplace. Handy to Simpsons-Sears. Asking $42,500. To preview don't wait. Call IRENE DALZIEL 386-6164 or 477-6380.

FAMILY HOME $45,900
Located on a quiet street close to all conveniences, this lovely older home features a living and dining room with fireplace; 3 bedrooms; a full basement with rec room and much more. Absolutely immaculate and fully updated! MLS. Call CHRIS GREIG 386-6164 or 478-5953.

CEDAR HILL COTTAGE
This 2-Bdrm, no bsmt cottage is neat as a pin and ready for its new owners. 1 blk. to the golf course and buses. Retirement or starter, just sit by the fireplace and enjoy. Call now to view: LYLE MARRINGTON, 386-6497 or 386-6164.

ROYAL OAK
A Country Estate in the Grand Old Style. Tudor character home on 1.77 acres of landscaped grounds. Too many features to list so call RICHARD WAGNER 385-5265, Off. 386-6164. MLS 28839 at $142,000.

$40,900
Close to town, two bedrooms and a full basement, separate garage, good, financing. Try your down payment. BEN GREIG, 386-6164 or 598-3105.

GLANFORD
Three bedrooms, living room with fireplace, dining room, large kitchen, full basement with drive-in garage, large rec room. A nice family home in good condition. Asking only $58,900. BEN GREIG, 598-3105 or 386-6164.

LANSDOWNE Properties Ltd

QUIET LOT
In Fairfield. 10 fruit trees and excellent soil for gardening. The street is only 2 blocks long and is very peaceful. This house needs someone with imagination to redecorate and finish it. The home has a pleasant living room with fireplace, a generous kitchen with eating area, 2 bedrooms and a 3-pce. bathroom. Full basement with room for workshop. Copper piping, 100-amp wiring. O-O-M furnace. Asking $45,900. Call PETER BARDON 592-2431.

HEY HANDYMAN I'M YOUR BABY
I have a solid foundation and a full undeveloped basement. On the main, I have a sunny kitchen, roomy living room with granite fireplace, 3 bedrooms and a bath. Upstairs I also have 3 bedrooms, a bath and a large hall area. I'm one block to the waterfront and I'm zoned for legal conversion. Give me a hand (and a little paint). MSL. ALAN PETERSEN, 386-0652 or 592-2431.

7 BDRMS 3 BATHS VICTORIA $59,900
Only 12 yrs. old, this 3-level home is very clean and comfortable, suitable for large family or co-op life style. BRIAN RIPLEY, 592-2431.

3 BDRMS MODERN VICTORIA $47,500
2-level with high basement on large lot in quiet area. BRIAN RIPLEY, 592-2431.

JAMES BAY $39,900
Well maintained 2-bedroom, full basement character home with fireplace. All modern services and new redecoration, and if you are investment minded the property is zoned for townhouses. New MLS. Call immediately: GLEN NICHOLLIS 598-7689 or 592-2431.

GORGE $41,900
Cozy 2-bedroom, character home with separate dining room and a handsome old brick fireplace. Wood panels and leaded glass compliment this well maintained home. Extras included. Lovely treed; fenced lot and separate garage. MLS. Call Now: GLENN NICHOLLS 598-7689 or 592-2431.

NO DOWN PAYMENT
If you're paying rent right now stop lining your landlords pockets and inves tin yourself! If you want to move your family into a brand new house before Christmas give me a call at 478-1721 or 384-8075 pager 519. Ask for Ron. Ridley Bros. Development Co. Ltd.

PHELPS — LANGFORD
4-bedroom home, all amenities, asking $60,000. 478-9278 or 386-8421.

250 HOUSES FOR SALE

Green Acres

4½ PER CENT
EXCLUSIVE RESIDENTIAL
HENDERSON REALTY LTD.
385-9741 (anytime)

3 LEGAL SUITES
Stucco Bldg — convenient location 2 Suites up and large suite down in 960 sq. ft. on each floor. Good Revenue on this small investment. MLS No. 293611
CHARLIE ARNOLD 592-6454
STAN TRONT 477-2829

GORDON HEAD — 3 BDRM TOWNHOUSE
Attractive end unit in well run complex including indoor pool and sauna. Unit includes L-shape living-dining room, fireplace, kitchen with eating area, sundeck on main floor. Up are 3 bedrooms and 4 pce. bath. Rec room, laundry, and 2 pce. bath in full cement basement. Reduced to $49,900. MLS.
BILL McCARTER 592-3970

DELUXE TOWNHOUSE
Well maintained 3 bdrm, 1½ year old unit in architect designed Gordon Head complex. Features thermopane windows, finished rec room in full basement, double carport, sundeck and landscaped grounds. Vendor says SELL. Price reduced to $56,900.
BILL McCARTER 592-3970

SPARKLING NEW
Cedar siding, 3 bedrooms, 1200 sq. ft. on main plus finished rec. room with fireplace. Sundeck, courtyard off master bedroom. Patio leading from rec. room. A super new house set on an interesting rock lot in area of specially good homes. Asking $59,500. Must be sold.
BILL McCARTER 592-3970

WATERFRONT
Graceful waterfront living close to town. Enjoy this peaceful quiet location with beautiful sunsets and a large lot for privacy. Could be $400 revenue plus owner lives in or family home with in-law suite. Fully developed and hot water heat. Asking $94,000.
CHARLES ARNOLD 592-6454

BEST BUY IN TOWN 2940 CEDAR HILL RD.
Come and see this brand new, 3-Bdrm. home with a nice view. Close to town and guaranteed for 5 years. Immediate possession. Make an offer on $59,900.
JUNE D. CARVER 595-8664
CHARLES ARNOLD 592-6454

MANN
T. L. MANN & ASSOCIATES LTD.

NEW HOMES LEEDS PLACE
It's Easy ! !
To buy a new home in Leeds Place.
1. LOW DOWN PAYMENTS
2. LOW MONTHLY PAYMENTS Below $500 with G.A.P.
3. FLEXIBLE FINANCING WITH NO LOCK-IN PENALTIES
4. and Trade-Ins!
Trade-in your old home. It' seasy, talk to one of our professional realtors. Many of the folks now living in Leeds Place traded in their homes.

OPEN HOUSE
(Off Lodge Ave between Saanich and Quadra Sts.)
SATURDAY, 1:30-4 p.m.
SUNDAY, 1:30-4 p.m.

EXECUTIVE?
Are you looking for a beautiful townhome close to town? Or a large home with panoramic ocean views? Or a cedar and shake split-level with many custom features? I have many executive homes with exciting extras that will please the most discerning buyer. Give me a call:
GERRY MARTIN
BUS.: 598-5144 RES.: 477-7050

YOUR PLACE OR MINE?
Now you can entertain in your own home. With help of A.H.O.P. financing, almost anyone may be a home owner for just $1,250 down. Payments as low as $200 depending on your income and dependants.
GERRY MARTIN
BUS.: 598-5144 RES.: 477-7050

Realtor
Canada Trust
2252 OAK BAY AVE. 595-5131

HOME FOR XMAS 4 BDRMS., $54,900
A beautiful home with many features. Oak Floors, fireplace, full lower level, recreation room, 2 baths. Excellent financing available. To view call:
ALBAN BOWES
474-1234 OFF. RES. 479-5693

ARBUTUS-QUEENSWOOD NEW TUDOR ½ ACRE
Situated on a large lot in one of Victorias finest residential areas. This new home offers separate living room and dining room behind double doors. The family room is done in true Tudor styling with beamed ceiling. Upstairs we have 4 large bedrooms with master having full ensuite, large walk-in closet and Bay window with window seat. Off the kitchen is a large laundry room plus good sized games room and above the garage is a true character room for that secluded study or artist den. Asking $155,000 vendor will consider carrying mortgage. MLS. 29262.
SPENCER LEE
595-5171 OFF. RES. 477-3593

OPEN HOUSE 287 ISLAND HIGHWAY WED. 1:30-3:30
Try your down payment etc. on this 2-bedroom, full-basement home with FP and nearly new furnace, 100 amp. service. On ¼ acre lot. Quick possession. Price $43,900. Phone 592-3920 or 386-6552. F. C. Hully, Real Estate.

$45,900
This ia no handyman's special. Totally rebuilt 2-bedroom home. Brand new wiring, plumbing, insulation, drywall and new wall-to-wall carpet, repainted inside and out. Sits on a 60x120 lot, quiet street just back of Cedar Hill Golf Course. 3414 Willerton. 479-1365 or 479-2056.

Langford $47,500
These beautiful 3 bedroom strata title homes have real stone fireplaces, fully carpeted, partly landscaped, panoramic view, white stucco. Drive Byu Rainville, present offers 479-8301, 386-6275 pager 956.

$43,900 — WELL LOCATED
Spotless, 2-bedroom, no basement home with FP with third bedroom roughed-in upstairs if needed. MLS No. 28154.
385-7721 Cliff Salmond 477-3626
385-7721 Audrey Mont 598-7598
GARDNER REALTY LTD.

BY OWNER, MOUNT DOUGLAS Park, immediate occupancy, quiet street, cozy three level split, three bedroom, 1½ baths, dining room, living room with fireplace, large kitchen with eating area. Priced to sell quickly. A little TLC required, $61,900. 652-4170.

250 HOUSES FOR SALE

WHITTOME'S
ROYAL OAK BRANCH
4520 W. Saanich Rd.
479-1667

NORTHRIDGE
One-third acre — excellent 3-bdrm family home — everything top condition — perfect for the lge. family wishing to grow their own veg. needs. Open to oppers at $66,000.
Lillian Hendy Mary McGuire
479-1667 (24 hours)

GOLD WATERFRONT
Both becoming rare and more difficult to obtain. .35 acre property with 100-ft. waterfrontage. 2-bdrm character home in good repair and totally charming interior. A must to inspect this close in property priced at only $57,500.
Lillian Hendy Mary McGuire
479-1667 (24 hrs.)

GREAT
A really great buy — better than new 3-bdrm on main floor — beautifully fully dev. bsmt. — 2 fireplaces, 2 baths — total 4 bdrms — gorgeous family room. Situated in Victoria-Gorge-Burnside area. Price only $57,500. Pay attn: only $57,500.
Lillian Hendy Mary McGuire
479-1667 (24 hrs.)

HAULTAIN BARGAIN
A pleasant surprise to find the finish and decor in this 3-bedroom (could be 4) home, with master ensuite, and 3rd bathroom down, rec. room and games room. This home is in a convenient location or a corner lot giving easy access to large separate garage and breezeway for boat. Excellent value at $62,900. Early occupancy. Wilfred Davis 479-1667 or 658-8884

J. H. Whittome & Co. Ltd.

Victoria Realty LTD
386-3585

THE CRITICS WILL LOVE IT
Located amongst expensive new homes, every room of this beautiful split level should get rave reviews. The luxurious deep ile carpet thruout the sunken living room with its charm and warmth of lovely imported rock fireplace, the gourmet kitchen, dining room with special alcove for hutch, the spacious family room and its cosy Swedish fireplace to relax by on a cool evening, the fabulous master bedroom with walk in closet and 3-piece en-suite are just a few of the many things that tell you of the quality and character of this home, 4 bedrms in all, one especially located for multi use i.e. den or office. 3 baths, master with marble tub and vanity. Dbl. attached garage. Terrific value at $99,500. Ph. Morris Lund, 386-3585, 479-6688.

RENT TO OWN
No down payment — $345 per month. Puts you into this 3-bedroom, 1½ bath, strata duplex, with over 1400 sq. ft. finished, plus additional room for development in the full basement. Large lot, close to schools, quiet no thru streets in Colwood area. Lets make a deal. Jack Lidstone, 386-3585, 477-9262.

Engineered Homes

NEW HOMES IN
Northridge
Priced from $61,900. Follow The Orange Signs Off Vanalman Avenue.

Campus Views
In Gordon Head
On Osgoode Place Off Laval.

COME AND SEE OUR NEW SHOW HOME!

Cedar Shores
In Central Saanich
At James Island Road. And Lochside Drive. From $59,900.

COME AND VISIT US. WE ARE OPEN 2-8 P.M. TUES.-FRI. AND 1-5 p.m. WEEKENDS.
To View At Your Convenience Please Call

Engineered Homes
385-6211 19 Cadillac Ave.

$38,500 ½ BLOCK TO SEA
Large 1054 sq. ft. 3 bedroom home with separate garage and easy care lot.

$39,900 ESQUIMALT
2 Bedroom home with large garage and workshop.

$42,900 COLWOOD
2 Bedroom hoome with fireplace in living room. Cedar beamed ceilings and throughout. Attached garage.

$63,900
Lovely 4 bedroom home with finished rec room, laundry room, 2nd bath, office, workshop, large yard.

For more information or viewing on the above 4 homes Please call:
477-0141 KENT DEANS 386-7156

THE PERMANENT

KASAPI HOMES
538 Dupplin Rd.
LOCATIONS
799 Byng—Oak Bay
1042 Amphion—Oak Bay Border
1811 Fairhurst—off Fairburn
1852 Teakwood Pl. off Fleet and McKenzie
4078 Orion P[illegible] Dawnview and Edgelow

FINANCING
Down Payments as low as $500.00 dollars, if you have been refused financing elsewhere give us a call. Ask us about our financing. Trade-ins considered. Buy direct from the builder and save commission. Mrs. Pat Saulnier at 386-6191 (24 hrs.).

Bayshore realty ltd.
388-6424 1006 fort st.

1954 NEIL ST.
Lower Lansdowne near Foul Bay and shopping. Large 2-bedroom character home with extra bed down. Ensuite master with shower. Price $65,900. MLS.
BOWDEN REALTY — 383-5524

OPEN HOUSE 9675 FIFTH ST., SIDNEY
Every day. Two bedrooms, no-step bungalow. W to W, electric heat. Small lot, 2 blocks from shopping and beach. $47,500. Phone 656-3355.

253 COUNTRY HOMES and PROPE7RTIES

SEAVIEW MINI FARM
Modern custom-built home on 1 acre in N. Saanich. Quiet country road with no traffic. 2 minutes to sandy, calm beach. Sunny location backing onto fields, barn and paddock. Charming L.R. with antique brick F.P. and beams. Dining area opens onto large covered sundeck. Kitchen with breakfast area. Utility. Large part-finished rec rm. and ground level bsmt., 3rd B.R. or den. Workshop. Big carport. This is an immediate home of excellent quality designed for easy living. Ideal for lovers of horses, dogs, gardening, clams or just peace and quiet. Newly listed to sell at $77,900. MLS.
656-3924 MAJOR LACE 656-2438
MONTREAL TRUST CO.

SAANICH PENINSULA PROPERTIES LTD.
For Real Estate Requirements
2354 Beacon Ave., Sidney 656-4000

256 WATERFRONT PROPERTIES

ATTENTION FLY FISHERMAN
Only two lots left now on the Cowichan River, just outside of the town of Lake Cowichan. Beautiful treed property in one of the best fishing spots on the river. Lot 9 on the north bank is 5.75 with road in at $36.000 and lot 31 directly opposite is 5.62 acres at $29,900. If you buy now you will still be in time for the rainbow run.

PROSPECT LAKEFRONT ACREAGE
This gorgeous 23.3 acre property is the last large parcel remaining on the lake. Located at the end of Stevens Rd., adjacent to the golf course, it offers the utmost in natural beauty, as well as quiet solitude. Excellent accessible lake frontage and many, many building sites offer almost unlimited possibilities. Vendor may consider interesting Victoria home in trade. FOR INFORMATION ON EITHER OF THE ABOVE MLS PROPERTIES CONTACT:
386-7521 PETER DUECK 656-6060
Boorman Investment Co., Ltd.
612 Fort St.
2045 Cadboro Bay Rd.

CORDOVA BAY FABULOUS VIEWS CHARACTER HOME
This warm and charming home is on one of the largest waterfront lots in the area. We begin with a circular drive way, carport plus a garage. Inside we have a family style kitchen with built in dishwasher, stove and Jennair range. The living room and dining room are very cozy in a log cabin style. Immediately off the living room we have a conversation area overlooking the water. Upstairs we have a sunken marble bath tub in a cedar lined bathroom, plus a seperate shower and 4 bedrooms. The master bedroom also has a sitting room overlooking the ocean. Asking $145,000 vendor will consider smaller home and-or commercial property in trade. Appointments only to view this desirable waterfront home.
SPENCER LEE
595-5171 OFF. RES. 477-3593
Canada Trust

WATERFRONT
Country living at its best. By the sea, wide variety of beautifully appointed condominium homes, all on oceanfront property. Many extras such as direct access to deep sea docking at your doorstep.
OPEN HOUSE
TUES.—SUNDAY
OCEAN VILLAGE
Noon-5 P.M.
or Call
642-5254

WATERFRONT
½ acre of treed land with sweeping views. Perc tested, water well drilled and capped. Among beautiful homes. MLS. $44,900.

ALMOST WATERFRONT
2 — ½ acre treed lots close to the waterfront. Water well drilled and capped. MLS — $32,400 each.
385-7721 (24 hr. service)
477-3626 Cliff Salmond
GARDNER REALTY LTD.

WATERFRONT!
Come and see these beautiful 2-bedrm. townhomes. Beautiful views, large master bedrms., brick fireplaces. Large rec. centre. A great retirement home. Trade your home. Just 28 homes on 2.24 acres. Only $36,900.
OPEN HOUSE
11-5 p.m. DAILY
1987 KALTASIN ROAD
OCEAN PINES
642-4223
T. L. Mann & Associates Ltd.

SHAWNIGAN LAKE
7 beautiful treed acres with 85' lake frontage. Zoned for residential - 3 lots. $120,000 MLS. Edith Guemar 479-1667 or 592-1049.
J. H. WHITTOME and CO. LTD.
Royal Oak Branch

WATERFRONT ACREAGE ON B.C. sunshine coast, 8.5 acres. 150 ft. of sandy beach, with Hydro, water and B.C. Tel. $50,000 Short term investment. Could realize 100 per cent profit. Contact Gerald K. Lochbaum at 474-1201 or 474-2971.

SPELL IT OUT
When you have something to sell, the easiest way to find a buyer is to spell it out in print! You do that by placing a low-cost in the newspaper, telling our Classified A readers what you have to sell. We'll help you Give us a call today. at 386-2121.

258 CONDOMINIUMS and TOWNHOUSES

TWO BRS. 1½ BATHS CLOSE-IN ROCKLAND $39,900
Located in one of the most sought-after condoninium areas in Victoria — a few short blocks to town, the park and all amenities — this modern luxurious two-bedroom apartment-home is in immaculate condition. The sauna, swirlpool, billiard room, workshop and elevator are at your service. Stove, fridge, parking and excellent storage are included in the value-packed price. For additional information or appointment to view call ROBERT YOUNG 388-6275 (Pager 821) or 383-4124 anytime. Park Pacific Investments Ltd.

Park Pacific

Oakdale Estate
3960 Cedar Hill Road
At McKenzie 386-6762

Victoria's
BEST VALUE CONDOMINIUM
ASK The 22 PEOPLE Who Have Already Purchased
LOOK
TO ELEGANT LIVING
LOOK
To Oakdale Estate
OPEN
Weekdays 1:30 P.M. To 6 P.M.
Weekends 1:00 P.M. To 5 P.M.
LANDMARK PROPERTIES LTD.
386-6762

SPENCER CASTLE
Offering a Unique Concept in Condominiums!
—Large 2-bedroom units, 2 baths, hot water heating.
—Luxurious carpeting and finishes.
—Steel and concrete construction.
—Fireproofed and noise resistant.
—Design your own interiors with the assistance of our staff.
THE CASTLE offers seven guest bedrooms, covered heated pool, saunas, games, etc.
FOR A PERSONAL AND INFORMAL TOUR, PLEASE CALL
384-2944 386-3816
DANZO & FRANCO HOLDINGS LTD.

DIAMOND DEVELOPMENTS LTD.

BUY DIRECT AND SAVE
For a quiet location in the Rockland area close to all amenities you can't dispute the value at :
WOODSTONE PLACE
1039 Linden Avenue
(between Rockland and Fort)
Just good value — no subsidies or sale gimmicks on these two bedroom suites from $47,900 to $52,900.
OPEN DAILY 12 TO 5
JIM WEST
386-1255 595-4094

THE FINEST IN CUSTOM Condominium Living PARKVIEW PLACE
928 Southgate St.
(Across From Beacon Hill Park)
—SEVEN Major Appliances
—Washer-dryer in each unit
—Recirculating fireplaces
—Your own kitchen window
Victoria's Very Best LOCATION
Open House Daily
1:30 TO 4:30 P.M.
Landmark Properties Ltd.
386-6762

OCEAN VILLAGE

WATERFRONT
MAGNIFICENT OCEAN FRONT condominiums and town houses located in four different and unique settings on beautiful Sooke Basin! This is your chance to own a WATERFRONT HOME at an affordable price.
FAMOUS SALMON FISHING crab, oyster and clams at your doorstep!
AMENITIES INCLUDE PRIVATE MARINA AND SOCIAL LODGES. Golf course, skating arena and shopping are all nearby. YOUR HOME INCLUDES range, fridge, dishwasher, built-in vacuum, lined drapes throughout and much more. EXCELLENT FINANCING — GUARANTEED HOME PURCHASE PLAN. COME AND VISIT US NOW!
(on Kaltasin off Sooke Road)
OPEN HOUSE DAILY
12-5 p.m. or PHONE 642-5254

-BEDROOM TOWNHOUSE WITH ppliances. $52,500. Owner 479-5453 or 479-4655.

258 CONDOMINIUMS and TOWNHOUSES

$21,900 TRY YOUR OFFER
Why rent when you can purchase this clean cozy one-bedroom condominium situated close to shopping, buses and town. Priced within reach of you young couples starting out.
388-4434 LEO PIGERT 598-1975
EVAN WILLIAMS 388-4434

A BUNYAN BARGAIN!
I truly invite you to tell me of value to match this quality-built very spacious, 3-bedroom, 1½ baths, condominium located in a building on the WATERFRONT with views of the ships on the way to Vancouver and Seattle with the Olympics in the background. Many other features such as close proximity to downtown and parks, beach promenade, hobby room and lots of storage space to go with this home. FULL PRICE ONLY $49,000. Exclusive with
388-4434 JOHN BUNYAN 383-7777
WESTMONT REALTY (1977) Ltd.
920 Hillside, 388-4434

Fernhill
$43,900
1,140 sq. ft. 2 bedrooms, 2 full bathrooms. Quiet pleasant garden outlook. Harvest Gold fixtures. Gold carpet. Suite 401.
$49,900
1,137 sq. ft. 2 bedrooms. 2 full bathrooms. Fireplace. Ocean and mountain views. Penthouse.
Open House 12 noon to 5 p.m.
EVERY DAY
614 FERNHILL PLACE
Turn at Esquimalt Arena
388-6691 JOE MANTON 382-5211
Roberts Investments Ltd.

OAK BAY
$36,900
This 946 sq. ft., 1-bedrm. condominium is totally immaculate. Close to shopping and transportation yet affords peaceful privacy. The spacious 15.4x15.2 living rm. has a warm south-east exposure with in-line 11x8½ dining rm. Nice kitchen with stove, fridge and dishwasher. Low monthly assessments of $22.84. Call me for more good news. MLS.
BRUCE WRIGHT
477-7291 384-8075 (Pgr. 425)
D. F. H. REAL ESTATE LTD.

CLASSY!!
You bet she is! This beautiful 2-bedrm deluxe townhome has many custom features and is close to everything. Some of the many extras include beautiful pleated drapes that match the expensive broadloom, large rec room with skylights, expensive panelling. If you are looking for the convenience of a townhome but you won't settle for the ordinary, give me a call. Priced well below replacement at only $57,900. MLS.
GERRY MARTIN
Bus. 598-5144 Res. 477-7050
T. L. Mann & Associates Ltd.

BEAUTIFUL FAIRFIELD
Deluxe condominium apartments to rent featuring Kraus carpet, 30" self-clean ovens and frost-free, 2-door frigs. 2 bedrooms with en suite plumbi ng, controlled parking underground. Excellent location to Beacon Hill Park and downtown. For information about these exclusive adult rentals with option to purchase call
Mrs. Murray, 384-1776

PARK PLACE 2605 WINDSOR Rd.
Victoria's most luxurious condominium.
We have it all.
Why settle for second best.
Open to view, 1:30-5 p.m. daily except Sunday.
From $70,000 — $200,000.
Phone 598-2411 or 385-0991 answering service, or 598-4260.
Direct purchase from owners, Windsor-Newport Holding Ltd.
Courtesy to Realtors
Another Development by Greenbank Designs, contact Division Ltd.

$32,000 3244 SEATON
Extremely pleasant and private, 1-bedroom, ground floor condominium. Custom bookshelves, plate rail in dining room. Floor-to-ceiling brick fireplace — including good electric log fire. Smaller building set among family homes on a quiet street. Four blocks from Silver Threads and stores. New MLS. Please call LYNETTE DELAHUNT for full details at 592-2407 or 592-9224
WHYTE & GOWER
OAK BAY PROPERTIES LTD.
2227 Oak Bay Avenue

ONLY $25,500
Well located, one bdrm., bright, clean suite, Low maintenance. Includes heat. My pleasure to show you this home and others, at your convenience.
SHIRLEY MOLLBERG
478-5327 386-2911
Homefinders, Wall & Redekop

ONLY ON ELEFT IN THE FABULOUS WESPORT 1020 Esquimalt Rd. 2 Bedrooms, 1⅛ Bathrooms, Large Kitchen with Eating area, Over 1000 sq. ft. Price only $39,900. Do you need help in purchasing? Call Now Bill Nesbitt 388-5679.
E.Y. Construction Ltd.

CHRISTMAS MORNING!
Wake up to the wondrous view of the passing ships and majestic Olympic Mountains. Of course, there's a Santa Claus! Concrete and steel two-bedroom condominium. You deserve the best, don't you? $65,900. MLS.
CALL:
MARGUERITE HOBBS
384-8075 Pager 961
CENTURY 21 J. D. BOSDET LTD.

½ DUPLEX 1600 SQ. FT.
This 1600 sq. ft. architecturally designed no-step home is unique in every way. Attractive private outdoor patio in middle of the house. Wall to wall brick FP. Master bedroom with 4-pce. ensuite. 3 bedrooms. Double carport. Dining room looking onto private strata titled duplex. Thermopane windows throughout. JUST $59,900.
385-7721 KENT KacLEOD 595-4273
GARDNER REALTY LTD.

UNIQUE
New, two-level condo, close to Oak Bay Marina. Superior construction. Over 1700 sq. ft., 2½ baths, spiral staircase, fireplace, warm carpets and interior decorated to your instructions. Extras include: roof garden, courtyard and recreation level with swimming, swirlpool, sauna, steam and lounge. MLS. For further details call: ALAN PETERSEN 592-2431 or 386-0652. Lansdowne Properties.

JAMES BAY
Really good financing on this one. A one-year-old town house with thee bedrooms and one and a half baths. Good parking, low overheads and the price is right, $47,700. Close to the water. IRENE DALZIEL, 386-6164. Castle Properties.

ATTRACTIVE TWO BEDROOM condo close to city and shopping area, adult oriented, low assessment and taxes, immediate possession. 652-2736.

258 CONDOMINIUMS and TOWNHOUSES

Park Pacific Presents
Somerset House
FORT and PANDORA
at OAK BAY JUNCTION
Open every day of the week
10 A.M.-9 P.M.
—Architect designed buildings with an exciting flair. Joined by superb garden courts, and close by Stadacona Park's lovely gardens and 6 regulation tennis courts.
—105 Luxurious apartment-homes priced and designed to provide you with a solid and appreciating investment.
—Spectacular central courtyard gardens with beautiful trees, reflecting pools and fountains; there is nothing to compare with it in Victoria!
—Designed for individuality, privacy and gracious convenient town living.
—Beautiful fixtures and appointments, all styled and colour-co-ordinated to provide a warm and pleasing atmosphere.
—Superb swimming pool, swirlpool, sauna and recreational rooms.
—Full range of convenience shops right in the centre.
—Ample underground parking for owners and visitors.
OFFICE 595-3132
OR J. B. Young 598-1818.
Park Pacific Investments Ltd.

Stadacona Centre 595-3132
Oak Bay Junction, corner of Fort and Pandora

GIMMICKS We have none!
Good Sense, Good Value, Good Workmanship add up to a good buy at
McKENZIE HOUSE
After you have seen all the give-aways, gimmicks and so-called free items, take the time to view our units at 1490 Garnet Rd. near the new library at the corner of Cedar Hill and McKenzie Rds.
OPEN DAILY NOON - 8 P.M.
Tel. 477-0176
TOD HACKETT Construction Ltd.
Our Business Is Building . . . Every Day!

WHITTOME'S
3200 QUADRA ST. 386-8441

OPEN 1:30-4 MON.-SAT. 201-605 COOK ST.
Buy one or both of these spacious condo. homes. Unbeatable location, walk to town, park, sea. Small well planned block. 2 bdrms. (1 has den) lge. living, dining rm, quality W.W. carpet. Front suites with balconies. $40,500 & $41,900.
Ruth Lukaitis
386-8441 477-5306
J. H. Whittome & Co., Limited

Western HOMES Ltd.
1037 Cloverdale Ave. 386-3494

PRICE DRASTICALLY REDUCED FOR QUICK SALE TO $43,900
Unit No. 2 — 1701 McKenzie Ave. — 1300 sq. ft. townhouse — near UVic, Racquet Club, all levels of schools, shopping, bus line. 3 bdrms, LR with Acorn FP, Dining Area, 1½ baths, Sep. Laundry rm. plus fenced and private back yard. W.W. carpet throughout, a well constructed beautifully maintained complex. MLS 26449.
BILL WILSON, 386-3494 (24 hrs.)

$45,000
3-Bedroom
AHOP Townhouses
VICTORIAS FASTEST SELLING FAMILY ACCOMMODATION
$1250 DOWN
Open House Daily
734 WILSON ST.
1:30 TO 4:30 P.M.
LANDMARK PROPERTIES LTD.
386-6762

GORDON HEAD
Cedar style townhouse in smaller complex in excellent area. Full basement with rec. room, LR with FP, 3 BRs, 1½ baths, 3 patios, all 5 appliances. Suitable for family or couple. Must be sold. Asking $58,500. Call HAZEL CAMPBELL, 384-8001 or 592-0632. Royal Trust.

3 BDRMS—$30,000
An excellent buy for a choice condominium in choice area. All electric kitchen, dining room, sundeck, Professionally decorated, close to shops, recreation, bus and schools. MLS 28869. ALBAN BOWES 479-5693 or Canada Trust (Langford) 474-1234.

LAKE HILL
Make an offer on asking price of $47,000 for 3 BR, 1½ bath, part basement, 2 covered parking, 2 patio townhouse in small well cared for complex. Call HAZEL CAMPBELL today to view, 384-8001 or 592-0632. Royal Trust.

DELUXE CONDOMINIUM: 2 bedrooms, sundeck, wall-to-wall carpet, separate dining room, eating area, kitchen plus coloured appliances, 2 full sized bathrooms. Sacrifice sale, by owner, leaving town. $42,500., or offers. 382-8419.

BEACH DRIVE
2 BR, 1½ baths in concrete bldg. with underground parking. One of Victoria's finest bldgs. Priced to sell at $65,000. To view any time call HAZEL CAMPBELL, 384-8001 or res. 592-0632. Royal Trust.

UNIVERSITY BORDER
Deluxe 1-bedroom condominium, all amenities, South view, call 477-0460 to view.

258 CONDOMINIUMS and TOWNHOUSES

JACK MEARS
OAK BAY REALTY LTD.
Member
Relocation Services Canada
2194 OAK BAY 598-3321

OPEN TUES.-SAT. 2:00 to 4:00 1019 McCLURE
5 only left in this building so handy to the heart of downtown. All two bedrooms, 1½ baths. All have fireplaces and are corner suites. Prices start at just $43,700. Call: H. BLAKE at 598-3321.

OPEN DAILY 2:00 to 4:00 (Except Monday) TOD HOUSE
Located right on the corner of Cadboro Bay Rd. and Hamiota. 10 remaining large corner 2-bedroom suites. 2 complete bathrooms. Concrete construction with thermopane throughout. Large fireplaces. All suites completely self-contained with range, refrigerator, dishwasher, washer and dryer. $65,000 to $99,500. W. MOHR or H. WHILEY at 598-3321. Private showings at anytime.

OAK BAY UPLANDS GATES
Large one bedroom apt. in a choice location — quiet — morning sun — beside shopping area — on bus. All this for only $31,900. Call me to view it: CONNIE O'REGAN at 598-3321 or 592-0454.

KNOWLES REALTY LTD.

LAST BUT NOT LEAST!
QUALITY built One Bedroom plus DEN condominium home, can be YOURS for ONLY
$33,500
"THE HILLSHIRE"
Located at 1525 Hillside Ave. Colored appliances, games room, hobby room, laundry facilities on TWO floors.
384-8101
Or any of the following numbers for an appointment to view, 384-8075 pagers 307 and 398. 595-3022, 385-9921.

$450 DOWN
Monthly (PIT) $220—AHOP 8 per cent interest. Minimum income requirement $700. Priced from $28,900. 1 and 2 bedrooms. 830 Esquimalt Rd. Open weekdays 9 to 12 and 1-7:30. Sat. and Sun. 1-5 p.m. Byron Price and Assoc. Ltd. 385-2458.

SINGLE PARENTS A.H.O.P. TOWNHOMES
—Only $1250 down plus B.C. Grant
—8% interest reduction loans
—Up to $125 month in subsidies
—Prepaid appraisal legal fees
—You can't afford not to buy
For details call eves., 477-7750, BOWDEN REALTY, 383-5524.

LOW $30'S
— 2-BR Gordon Head, over 1100 sq. ft.
— 2-BR and 1-BR units in Esquimalt.
— 1-BR units, Newport Ave. in Oak Bay.
Some real buys! Call me.
ROY ANDERSON
385-3435 477-5057

NEAR BEACON HILL PARK
One bedroom corner suite in concrete bldg. Amenities include: swimming pool, putting green and therapeutic pool. Vendor will look at any reasonable offer. Asking $29,900. To view call:
386-7521 DEL HOEGI 383-0516

LARGE 1 BEDROOM LUXURY apartment, McKenzie - Quadra area, 1179 sq. ft. Wall to wall carpet, gold appliances with dishwasher, unique 369 sq. ft. loft could be used as library, den or second bedroom. Phone evenings 479-2588 or days 598-66673. For sale by owner, no agents.

$35,500 SIDNEY TOWNHOUSE
No down payment, 3 bedroom, 1½ baths. 656-4873.

263 GARAGES FOR SALE, RENT OR WANTED

WANTED: GARAGE OR LOT TO store antique car, close to UVic, 477-8136.

GARAGE WANTED TO RENT for storage and work on small boat. 385-3229, after 5.

GARAGE WANTED FOR CAR. Ph. 477-5656.

265 HOUSES WANTED TO BUY

"EVERYTHING WE TOUCH TURNS TO SOLD"
We have an immediate requirement for a home in the $80,000 to $100,000 price range. Prefer good area near elementary and secondary schools.
JACK and JACKIE WALDRON
477-0191 477-9636
The Royal Trust

YOUNG COUPLE
Require 2 or 3 bdrm home with bsm't in any good area within 8 miles of town. Up to $55,000. Thinking of selling, call RICK O'KANE 479-5533 or Castle Properties 386-6164 anytime.

WANTS FAIRFIELD
Dockyard employee and wife who works at the hospital require a well maintained 2-bedroom full basement home no more than 25 years of age. Call CHRIS GREIG 386-6164 or 478-5953. Castle Properties Ltd.

OLDER LADY WISHES TO BUY, urgently. Up to $55,000 in any good area. Basement preferred but not mandatory. Quickly call DANNY GREIG 386-6164 or 382-3028 Castle Properties.

RETIRED GENT
Requires 2-bedroom home preferably close in with room for workshop. Up to $50,000. Cash. Call CHRIS GREIG 386-6164 or 478-5953. Castle Properties Ltd.

HOUSE WANTED TO RENT OR buy, preferrably 3 bedroom, in James Bay area. 598-7848 after 6 p.m.

CASH FOR SMALLER-OLDER home if price is right. No agents. 479-9436.

268 LISTINGS WANTED

Charman Pacific Realty Ltd.
608 Broughton Street

WANTED — LISTINGS OF ALL TYPES URGENTLY NEEDED — QUICK ACTION — APPRAISALS — FINANCING LEAD TO SATISFACTORY SALES. EXPERIENCE COUNTS — PLEASE CALL ALLAN KLENMAN, 592-9771 or TOWN & COUNTRY REALTY, 382-7276.

268 LISTINGS WANTED

LISTINGS WANTED

We have sold several properties and are in need of residential and commercial listings for interested clients. Call Scott Munro or Alan R. Willis for expert real estate service.

SCOTT MUNRO (RES.)
598-6761
ALAN R. WILLIS (RES.)
595-8858
Seaboard Properties Ltd.
479-7138
3947A Quadra Street

270 EXCHANGE REAL ESTATE

SELL OR TRADE

CA 3 zoned downtown commercial lot, 60' x 120'. Ideal for office building. Adjoining lot also available. Retired owners will sell or consider trades on revenue property, condos, houses, etc. Feel free to give me a call on anything you may have.
385-7721 (24 hr. service)
477-3626 Cliff Salmond
GARDNER REALTY LTD.

TRADE
We have 2 small plant business and or a 2 bedroom condo on Oak Bay Ave. to trade up to a family size home in South Oak Bay. Please call: PHYLLIS COUTTS or RALPH NEWTON-WHITE at 598-3321.
JACK MEARS
OAK BAY REALTY LTD.

TRADE UP

Have Lots, Houses and Cash. Will trade up into warehouse or commercial property. Can be clear title or assume financing. Contact PETER MARGETTS, 477-9476.
WHYTE AND GOWER 592-2407
OAK BAY PROPERTIES LTD.
2227 Oak Bay Avenue

271 LOTS FOR SALE

DISCOVER THE ADVANTAGES OF CUAULTA HEIGHTS

We offer you as exclusive agents this large well-planned subdivision. Offering seclusion and spectacular water and mountain views. Lot sizes range from .31 acres to 2.35 acres, and prices start at $26,000. From Victoria, turn left off Sooke Road onto Fulton, right onto Bexhill to end of Bexhill. Salesperson on property 1:30 to 4:30 Saturday and Sundays or by appointment.
Please call 385-3435
P. R. BROWN & SONS LTD.
762 Fort Street

BEAUTIFUL
Excelsior Rd.
—Off Goward
—Near Observatory
—5 and 10 acre lots
—Subdivision with services.
R. Sartorius 384-3155

Falcon Ridge . . .
10 Acre View Lots
overlooking
the Gulf Islands, Mt. Baker, the Olympic Mountains and the Saanichton Valley. Conveniently located just 20 minutes from downtown in Central Saanich. Join the 8 other family's who have already chosen their spot at Falcon Ridge. $69,900 with terms available. Call Rick at D. Hawkes Ltd. 384-7128 or res. 477-7074.

YOUR OWN PLANS?

If you're looking for a lot to build your dream home, inspect these 6 exclusively listed lots in Gordon Head. Full asking price $27,900. Complete details by phoning Jim Webber 658-5977 or Brian Lawless 598-8323. Town & Country Realty 382-7276.

TRAILER SITE

Approx. 2 acres of treed property. Ideal for trailer or home site. Water and power in. Located on beautiful Salt Spring Island, with easy access to Victoria. Appraised at $22,000. Priced to sell at $18,900. MLS.
385-7721 Kent MacLeod 595-4273
GARDNER REALTY LTD.

GORDON HEAD LOTS — 15 PER CENT DOWN AND BALANCE VIA AGREEMENT FOR SALE. SANDELL PLACE SUBDIVISION OFF EDGELOW ST. (NORTH SIDE BEFORE ARBUTUS SCHOOL) FROM $26,500 DIRECT FROM DEVELOPER. TELEPHONE MR. SINCLAIR, 386-6624 AND LEAVE NAME AND TELEPHONE NUMBER.

Gordon Head Area

4 choice lots for sale. This week only no commission on sales. First time offering. Price $526,500-$27,000. All services underground, good view, high location. Cedar Hill Rd., south of Torquay. Home 477-2533. Office 477-6964 or 656-6465.

GIVE ME LAND
LOTSA LAND

5 acres of beautiful treed land within 6-mile circle. Well drilled but needs improvement. Fenced and ready for building.
(Mrs.) PAT FORBES
477-1841 477-0580 477-1781
BLOCK BROS. REALTY LTD.

PRICED RIGHT

McMorran Ave., off Shelbourne, near Mt. Douglas Park. 20 fully serviced lots (4 already sold) from $25,650, low down payment, 12% terms.
Another quality development of Island Enterprise Ltd., 382-7251. Evenings, 382-0077 or 592-2830.

TREED LOT

A quiet secluded spot near Florence Lake. Over one-third acre in size. Some glimpses of Langford Lake in the distance. Only $23,900.
BILL FIFE
479-6880 386-2911
Hometinders, Wall and Redekop

BEAUTIFUL ONE ACRE TREED and view lots on blacktop, hydro, phone and piped water. Serviced by school bus. In lovely Sheringham Estates just 13 miles past Sooke. Some zoned for mobile homes. Will sell as low as $2,000 down, lots starting at $14,900. Call owners c-o 384-5122.

ONE OF A KIND

¾ acre lots, subdivision, serviced, 4 with waterfront. LANDSEND ROAD. R. Sartorius, 384-3155.

NEW AREA

Large building lot on a quiet cul-de-sac in an area of nice homes. Priced at $25,000. Call Grant MacFarlane, 479-8528, or office 386-3585, anytime. Victoria Realty Ltd.

LARGE 33,000 SQ. FT. LOT. Note! Can not be subdivided. One building site in developed subdivision on Glenwillow Pl. $22,500, cash. Terms also available. Ideal for moving a house onto. Call owner c-o 384-5122 or 592-2615.

CHOICE 2.29 ACRE LOT ON CUL-de-sac Yorkshire Place in Goldstream. Price $29,900. Contact: GERRY MARTIN
BUS: 598-5144 RES: 477-7050
T. L. Mann & Associates Ltd.

Lot 70x154 next to 1271 Hastings sewers going in within a short time, only $25,000. Call today IRENE DALZIEL 386-6164 or 477-6380, Castle Properties Ltd.

4 LOTS

Glanford and McKenzie, varied sizes, present offers, 479-8301, 388-6275, pager 956.

2.14 ACRE LOT, METCHOSIN, well treed, partially cleared, hydro, water, etc. available. Asking $38,000. 478-2095.

½ ACRE SEA VIEW LOT. Experimental farm area, $37,000 terms available, 658-1061.

DEEP COVE
4 half-acre view lots, $32,000 to $35,500. 656-3463.

LOT FOR SALE, SERVICED, 70 by 114 ft., 974 Clark Rd., Brentwood Bay. Phone 652-1424.

GORDON HEAD LOT FOR SALE. Near all amenities. $27,500. Call 652-2572.

LOT FOR SALE, SOME TREED. Brentwood area, $22,500 and up. 652-2710, 652-2910.

DIRECT FROM DEVELOPER. 2 Craigflower service lots. 477-4674.

271 LOTS FOR SALE

DEAN PARK ESTATES

Totally planned and controlled to protect its special environment and your investment. All one third acre lots priced from $28,000 to $49,000.

Located on the side of the mountain adjoining John Dean Provincial Park and overlooking the Dominion Agricultural Farm with views of the Straits of Georgia, Gulf Island and Mount Baker. Dean Park Estates is Vancouver Island's answer to Vancouver's world famous British Properties — features include complete underground services, own water supply, own sewer system, curbs and well lit streets.

All offers dealt with in a most co-operative manner.

Nearly every lot in this development has at least a glimpse of the sea — over 60 sold.

Entrance close by Panorama Recreation Centre on East Saanich Road — From Pat Bay Highway — Turn off at McTavish.

OPEN DAILY
11 A.M. TO 4 P.M.
SALES OFFICE
656-7041
OR
GEORGE BLACK
382-2426
Pager 2478
ANOTHER QUALITY DEVELOPMENT FROM
Park Pacific

BEAUTIFUL TREED AND VIEW 1 acre lots, on hydro, blacktop, phone and piped water in lovely Sheringham Estates. Just 13 miles past Sooke. Served by school bus. Ideal for retirement, family or recreational living. Some mobile home zoned lots available. Prices from $13,900 with as low as $2,000 down. Also will take car as down payment. Phone owners c-o 384-5122 or 592-2615.

GORDON HEAD BY OWNER. 2 lots, fully serviced. 4525 Seawood Terr. 477-2075.

273 PROPERTY FOR SALE

CANADIAN COUNTRY PROPERTIES. Our 62nd Year. Free Catalogue. Tax Sale Service. Suite 404-VC, 85 Bloor Street East, Toronto, Ontario M4W 1B5.

FOR SALE IN SHAWNIGAN area 2½ acres near West Arm of lake. Road and power in. Victoria Press Box 575.

274 PROPERTY WANTED

CASH

Builder developer needs raw land or projects at any stage of development, all areas. No projects too large or too small, quick decisions. Courtesy to all agents. Unicorn Homes Ltd., 386-0130.

WANTED: LOT IN GORDON Head with 70' frontage, $24,500 maximum. 386-0266.

280 ACREAGE FOR SALE AND WANTED

NEARLY 2 ACRES OF SUBdividable land, suitable for apt, townhouses, trailer court, or single dwelling lots, plus 4 bedroom 2 bathroom home. Could be converted to in-law suite or duplex. Spacious 2 car garage. Only 10 minutes from downtown Victoria. 478-9486. Sincere parties only please.

Playfare Pacific Ventures Ltd.
10 ACRES—$39,800
57 ACRES — $78,900
60 ACRES—$84,900
Cobble Hill. By owner. Good terms. $2900 down on 10 acres. 388-6876. Call for brochure.

VIEW ACREAGE

FULLY SERVICED READY FOR BUILDING. 3 ACRE LOTS. LOW DOWN PAYMENT AND BALANCE AT LOW INTEREST RATES. JOHN KENNETT, 385-1491.

10 LOVELY ACRES

Lightly treed with rock outcroppings but many large pockets of grass for grazing. Valley and sea views. Pond and creek. Deer and grouse. $75,000.
478-5561 FRED CRAIG 642-5886
BLOCK BROS. REALTY LTD.

BY OWNER 12.2 ACRES' METchosin area, well treed, creek on property, 478-1864, evenings.

285 UP-ISLAND PROPERTIES

Parksville
$30,900
Adult Oriented

For sale deluxe 2 bedroom townhouses 933 sq. ft. Fantastic investment, ideal for retiring, walking distance to beach. 100% financing can be arranged. Owner is open to offers and trades. For information phone collect 112-534-4551.

OPEN SUNDAYS 1-4
AT 309 MOILLIET ST.

QUALICUM BEACH AREA, NEW prestige 2-bedroom retirement home, ½-block from Eagle Crest golf course. Built for easy living, priced below replacement at $51,900. Phone 248-5840 or write Box 195, Coombs, B.C.

290 FARMS FOR SALE AND WANTED

REALSPAN PROPERTIES LTD.
1631 VANCOUVER ST. 388-6454

OWNER LEAVING
MAKE YOUR OFFER
ON
12.6 ACRES
LARGE NEW HOME
HORSE BARN

This is a beautiful acreage with a 6 month old home that has all the amenities. This is in an area of similiar holdings and is ideal for those who wish to get away from the hustle and bustle of the city. For private viewing call

6022 OLDFIELD ROAD
CENTRAL SAANICH
12 ACRES

Treat your family to a drive in the country and view this "way of life". Family home, indoor pool, barns, riding trails, etc., etc., etc. Priced below appraised value at $210,000.

TRADE YOUR HOUSE
FOR 5 ACRES
NORTH SAANICH

Trade your city life for 5 acres of level, easily developed land in the beautiful Saanich Peninsula. Priced under $60,000. Call for details.

JOHN F. COLWELL
388-6454 592-9828

293 GULF ISLAND PROPERTIES

DENMAN ISLAND, OCEAN front, ½ acre with new 2-bedroom cottage, piped water, hydro and telephone, $45,000. 112-335-2262.

294 MAINLAND AND OUT OF PROVINCE PROPERTIES

TEXAS GULF COAST
Beautiful Padre Isle, 113 miles of white clean sand, a large serviced building lot in this resort community includes automatic life-time membership to golf and country club. I must sacrifice so make me an offer, 479-0667.

SUNNY GULF OF MEXICO, SERviced building lot on Padre Isle. By owner, $11,900. 479-0667.

Deaths and funerals

305 DEATHS and FUNERALS

ALLARD — Bertram Percy, of Ste. 2-919 Vancouver St., passed away peacefully on November 27, 1977, at Victoria General Hospital, aged 87 years. Born in Kent, England. Resident on Vancouver Island for many years and in Victoria for 24 years. Formerly with British and Canadian Marconi Companies and many years with E. & N. Railway (C.P.R.) until retirement in Victoria. Member of Temple Lodge No. 23 A.F. & A.M., Duncan, B.C. He is survived by his loving wife Mary, and sister and brother-in-law Mr. and Mrs. E. W. Abraham of Victoria, and sister Mrs. Cree of Melbourne, Australia.
Funeral service from St. John's Church Chapel, 1611 Quadra St., on Tuesday, November 29, 1977, at 2:00 p.m. with the Rev. C. E. Lonsdale officiating. (Flowers and Cards gratefully declined.) McCall Bros. in charge of arrangements. Followed by cremation.

BLAKE — On Friday, November 25th, 1977, J. Bryce Blake of Qualicum Beach, passed away in the St. Pauls Hospital, Vancouver at the age of 65 years. Predeceased by one brother Don in 1977; survived by his wife Madge; one son Gordon and one Daughter Marilyn Erickson all of Port Alberni; five grandchildren; one brother G. Robert Blake of Port Alberni; three sisters, Jean Tucker of Parksville, Marie Askey and Norma Stevens both of Victoria. The late Mr. Blake was President of Alberni Engineering and Ship Yard, chairman of the Port Alberni Harbour Commission, member of Masonic Lodge and Shrine Club, was a resident of Port Alberni since 1945 but has resided in Qualicum Beach for the last 2 years.
The funeral service will be conducted from the First United Church on November 29th, 1977 at 1 p.m. with Reverend Gordon Holtby and Reverend Roy Rogers officiating. Cremation to follow. Flowers most gratefully declined. Donations to the Shriners Children Hospital, c-o Mr. A McGifford 2488 Anderson Ave. Port Alberni, would be appreciated by the family. Funeral arrangements in care of the Chapel of Memories funeral directors Port Alberni (Gary Coderre, Mel Boire and Gerald Hagel funeral directors).

BREWER — In the Royal Jubilee Hospital, on November 25th, Gilbert Mark Brewer (Tom), aged 87 years of 4746 West Saanich Road. Survived by his loving wife, Florence, one son, Gilbert Charles of Victoria, two daughters, Mrs. Florence Onischuk of Sidney, B.C., and Mrs. Hazel Bosher of Surrey, B.C., four grandchildren. Mr. Brewer served with the 7th Battalion and 88th Battalion in First World War. He was a past member of the A.O.F. and a member of the Victoria Fish and Game Assoc. for many years.
Funeral service will be held on Tuesday, November 29th at 3:00 p.m. in Hayward's Thomson and Irving Chapel, 1625 Quadra at Balmoral. Cremation. (In lieu of flowers, donations may be made to the B.C. Heart Fund, 1008 Blanshard Street.)

CORRIGAN — On November 26, 1977, in Victoria, B.C., Margaret Corrigan aged 82 years, formerly of Fernie, B.C. Predeceased by her husband John in 1961, she is survived by her sister, Miss Hannah Finnigan, at the residence; three daughters, Mrs. Margaret Rothei and Mrs. Irene Chambers of Fernie, B.C. and Mrs. Thelma Babuk of Calgary, Alberta; two sons, James and Jack of Victoria, B.C.; ten grandchildren; eight great-grandchildren. She was a member of the C.W.L.
PRAYERS will be offered in McCall Bros. Chapel, Johnson and Vancouver Sts. on Tuesday, Nov. 29 at 7:30 p.m. MASS will be celebrated in St. Joseph's Church, W. Burnside Rd., on Wed., Nov. 30 at 10:00 a.m. with the Rev. B. Hanley Celebrant. Interment at Royal Oak Burial Park. (Flowers gratefully declined).

COTTON — On November 17, 1977, Henry Dickens Cotton in his 68th year. Beloved husband of Blanche; loving nephew of Mrs. Arthur Frederick Cotton of Victoria and Frank Ross Cotton of Coquitlam also many surviving cousins in British Columbia and Canada.
Cremation by Bell Funeral Home, 2746 E. Hastings St. Flowers gratefully declined.

DAKERS — Joseph Dakers of 235 St. Andrew's St., on November 27, 1977, born in Victoria on June 1, 1890. Predeceased by his wife Georgina in 1956 and a son William in 1942, he is survived by his loving family, daughter and son-in-law, Irma and Frank Dunn, at the residence; son and daughter-in-law, Ronald and Diana Dakers of Ottawa; his grandchildren, Elizabeth Stanlake, Victoria, Michael and Brian Dunn, Vancouver, Barbara, Robert, Allison and Pamela Dakers, Ottawa.
Funeral service in McCall Bros. Chapel, Johnson and Vancouver Sts. on Wed., Nov. 30 at 11:30 a.m. with the Rev. W. Van Orsten officiating. Interment at Royal Oak Burial Park. (Flowers gratefully declined. Donations, if desired, may be made to the Cancer Fund, 857 Caledonia Ave., Victoria).

DARCHE — Louis Darche, master warrant officer, age 44 years, of the Canadian Armed Forces, passed away in Sherbrooke, Quebec, on November 27, 1977, after a long illness. He leaves his loving wife, Beverley (Essler); sons, Michael and Danny, 460 Farwell St., Sherbrooke, Que.; daughter, Mrs. Kaye Alex of Edmonton, Alta; his mother, brother and two sisters, all of Sherbrooke, Que.; father-in-law and mother-in-law, Dave and Mary Essler; sister-in-law and brother-in-law, Shirley and Gerry Parker, Victoria, B.C.
The body is resting in Vell and Elkas Funeral Home, 601 Couseil St., Sherbrooke, Que. A military funeral will take place from St. Patrick Church at 2 p.m. Wednesday, Nov. 30th, in Sherbrooke.

ETTERSHANK — In Victoria on November 26th, Roy H. Ettershank, born in Vancouver, B.C., on August 19, 1896. A long-time resident of Victoria where he worked for nearly 50 years with the Canadian Hydrographic Service, retiring in 1964 as Marine superintendent. Predeceased by his mother, Sarah Ann, in 1954, and his only sister, May, whom he faithfully cared for through many years of illness.
Funeral service will be held on Wednesday, November 30th at 2 p.m., in Hayward's Thomson and Irving Chapel, 1625 Quadra at Balmoral, followed by cremation. Flowers gratefully declined.

FERGUSON — On November 28, 1977, at the Royal Jubilee Hospital, Roberta Scott Ferguson, aged 85 years, a resident of Victoria since 1902. Widow of Kenneth Ferguson, who died in 1943, and also predeceased by her son, Pilot Officer Jack Ferguson in 1942 (missing in action), and her daughter, Helen (Mrs. Allan D. Gordon) on November 25, 1977. She is survived by two daughters, Mrs. G. (Grace) Weatherhead of Nakusp, B.C., and Mrs. C. (Pamela) White of Vancouver, B.C.; two sons, Robert D. of Vancouver and Hugh G. of Victoria; 17 grandchildren, six great-grandchildren; two sisters, Mrs. W. S. Graham of Victoria and Mrs. George Meyer of Santa Rosa, Calif.; nieces and nephews.
Funeral service in McCall Bros. Chapel, Johnson and Vancouver Sts., on Friday, Dec. 2 at 2 p.m., with the Rev. Dr. E. Smiley officiating. Flowers gratefully declined.

GORDON — On November 25, 1977, passed away peacefully after a lengthy illness, bravely borne, Helen Leala Gordon of 415 Somerset St., North Vancouver, aged 69 years. Survived by her loving husband, Allan Daniel; two loving daughters, Katherine Merrick, Vancouver, Margaret Irwin, Prince George; one granddaughter, Natasha; two brothers, Robert Ferguson, Vancouver, Hugh Ferguson, Victoria; two sisters, Pamela White, Vancouver, Grace Weatherhead, Nakiso; several nieces and nephews.
Private family service followed by cremation. In lieu of flowers, donations to the B.C. Cancer Society would be appreciated.

305 DEATHS and FUNERALS

MacDONALD — On November 28, 1977, at the Royal Jubilee Hospital, Ian A. MacDonald of 920 Falkland Rd., aged 63 years, born in Penticton, B.C., and has resided in Victoria, B.C. for the past 52 years. He is survived by his loving wife, Vera; three sons, Gary and Glen of Victoria and Brian of Williams Lake; three grandchildren; three brothers, Kenneth of Prince George, Gordon of Ottawa and Malcolm of London, England; two sisters, Mrs. Sven Pedersen (Kaye) of Victoria, and Mrs. LeRoy Nelms (Faith) of Ottawa; nieces and nephews. He worked for the B.C. Coast Service for 48 years before he retired.
Funeral service in McCall Bros. FLORAL CHAPEL, Johnson and Vancouver Sts., on Thursday, Dec. 1 at 11 a.m., with the Rev. N. Archer officiating. Cremation.

MACLEOD — On November 27th, 1977 at her residence, 2481 Mill Bay Road, Mill Bay, B.C., aged 91 years. Born in Scotland, came to Canada in 1925, settling first at Tofino, then to Vancouver for twenty years. The past two years at Mill Bay. Predeceased by her husband, Alexander in 1969, twin sons, Donald and Norman, and a son Murdo, survived by one son Ian of Duncan, three daughters, Mrs. R. F. Hardy (Mary) of Mill Bay, Mrs. E. Arnet (Margaret) of Tofino, and Mrs. Alkett (Isley) in Sidney. Remains will be motored to Vancouver for services at 1:00 p.m. Friday, Dec. 2nd, in the Chapel of Chimes, Harron Bros., 55 E. 10th, with the Rev. Beatty officiating. Interment Ocean View Cemetery. Sands Funeral Chapel (Duncan) are in care of arrangements.
SANDS — DUNCAN

McROBERTS — In Victoria, B.C. on November 26th, 1977, Mr. Joseph Edward McRoberts, aged 63 years, born in Calgary, Alberta, late residence 5221 Sapphire Street. Predeceased by his father, mother, two brothers and his sister. He leaves his niece, Mrs. Norman (Edna) Tipper, Victoria, B.C.; 2 nephews, Mr. William McRoberts, Vancouver, B.C., and Mr. Norman Little, Calgary, Alberta. Mr. McRoberts was a long time member in good standing with the Social Credit Party of B.C.
Service will be held in the Sands Mortuary Limited "Family Chapel of Memories" on Wednesday November 30th, 1977 at 3:00 p.m. Archdeacon A. E. Hendy officiating. Flowers gratefully declined. Those so desiring may contribute to the Cystic Fibrosis Clinic, 1121 Yates St., Victoria.
SANDS — VICTORIA

MITCHELL — In Sidney, B.C., on November 26th, 1977, Mr. Joseph Grant Mitchell, age 83 years. Born in Vancouver, B.C., and had been a resident of Sidney, B.C., for the past 58 years, late residence 9528 Sixth Street, formerly of Vancouver, B.C. He leaves his loving wife, Gertrude, at home; daughter, Mrs. Jack (Doreen) Bower, Sidney, B.C.; four grandchildren; brother, George, Victoria, B.C.
Service in the Sands Funeral Chapel of Roses, Sidney, B.C., on Tuesday, November 29th, 1977, at 1 p.m., Rev. Robert Sansom officiating. Interment in Royal Oak Burial Park. Flowers gratefully declined. Those so desiring may contribute to the Canadian Cancer Society, 857 Caledonia Avenue, Victoria, B.C.
SANDS - SIDNEY

MONTGOMERY — Passed away peacefully at Mount Tolmie Hospital, November 27th, 1977. Formerly of Brandon, Manitoba. Survived by his loving wife, Jean; daughter Mae; son-in-law Rev. Clare Holmes; three grandchildren David, Brian, and Shannon; and one brother Samuel, Northern Ireland.
In lieu of flowers, donations would be appreciated to St. Aidans' Memorial Fund, 1691 Broadmead, Victoria, B.C. Memorial service Wednesday, Nov. 30th, at 3 p.m., in St. Aidans' United Church, 1705 Richmond St. Rev. Rae Allan officiating. Cremation. Arrangements by FIRST MEMORIAL SERVICES LTD.

PALMER — On November 26, 1977, at the Gorge Road Hospital, Mrs. Clara Palmer aged 93 years, of 3200 Shelbourne St., a pioneer resident, having resided here for 67 years. She leaves her loving husband, Frederick George; 2 sons, George and Harry of Victoria; 2 daughters, Mrs. Bert (Clara) Cotes and Mrs. Frank (Joan) Leach of Victoria; 10 grandchildren; 10 great-grandchildren; 1 brother and other relatives in England.
PRIVATE funeral service in the FAMILY CHAPEL of McCall Bros. on Wed., Nov. 30 at 3:45 p.m.

PARKER — On November 25, 1977, at the Royal Jubilee Hospital, William Parker aged 65 years of 336-1625 Cook St., a long time resident of Victoria. He is survived by his loving wife Eileen (nee Pye); his mother, Mrs. C. Parker of Belmont, Calif.; 1 sister, Mrs. L. (Violet) Brewer of Belmont, Calif.; brother-in-law, Charlie Pye of Victoria; nieces and nephews. He worked with B.C. Hydro for many years and was also a member of the Pro Patria Branch, R.C.L.
Funeral service in McCall Bros. FLORAL CHAPEL, Johnson and Vancouver Sts., on Thursday, Dec. 1 at 1:00 p.m., with Padre Douglas Kendall officiating. Interment at the Veterans' Cemetery.

ROBINSON — Stewart Lee, of Victoria, formerly of Norquay, Saskatchewan, peacefully at Royal Jubilee Hospital, on November 26, 1977, in his 75th year. Survived by his wife, Agnes, three sons and their wives, Norman and Olga (Norquay, Saskatchewan), Donald and Ethel (Kitimat), and Larry and Kathaleen (Victoria), 9 grandchildren, also, his sister, Mrs. Pat Ochitwa of Norquay, Saskatchewan. Mr. Robinson was a member of Esquimalt Legion, Branch No. 172.
Funeral service will be held, Wednesday, November 30, at 1 p.m. in the chapel of First Memorial, 4735 Falaise Drive, Archdeacon A. Hendy officiating. Interment. Flowers gratefully declined. Donations may be made to a charity of your choice. Arrangements through the Memorial Society of B.C. and First Memorial Services Ltd.

THOMAS — In Victoria, B.C., Mr. Noel Thomas of 5079 Cordova Bay Road. He is survived by his loving wife Olive, one daughter Mrs. D. T. (Bethel) Williams; one sister Grace Wilkinson of Vancouver, B.C.; nieces and nephews. Mr. Thomas was a native son of Victoria, working with Moore-Whittington Lumber Co. prior to contracting.
A Private Service will be held in McCall Bros. FAMILY CHAPEL. (Flowers gratefully declined.)

THORNHILL — In Victoria, B.C., on November 27th, 1977, Mrs. Joyce Marjorie Thornhill, aged 52 years. Born in Fort William, Ont., late residence, 3157 Blackwood St. She leaves her husband, Desmond, at home, daughters, Mrs. T. (Phyllis) Sadler, Victoria, B. C., Mrs. H. (Arlene) Chandler, Sidney, B.C., Teresa and Karen, and son, Wayne, at home, granddaughters, Shelley-Dale and Jennifer Lynn Sadler.
Service in the Sands Mortuary Limited "Memorial Chapel of Chimes" on Wednesday, November 30th, 1977, at 1:00 p.m. Cremation. (Flowers gratefully declined. Those so desiring may contribute to the charity of their choice.)
SANDS — VICTORIA

WOO — In Victoria, B.C. on November 24th, 1977 Mr. (Ken) Sew Kuon Woo, age 87 years. Born in Canton, China and had been a resident of Victoria for the past 60 years, late residence 1831 Teakwood Place. He leaves 2 sons, Chow Jung and Hon Jung Woo; 2 daughters; many grandchildren and great grandchildren, all of Victoria, B.C.
Service will be held in the Sands Mortuary Limited "Memorial Chapel of Chimes" on Friday, December 2nd, 1977 at 1:00 p.m. Rev. Steve Wong officiating. Interment at the Royal Oak Burial Park.
SANDS — VICTORIA

309 IN MEMORIAM

FOX — In loving memory of a dear husband, father and grandfather, George Francis, who passed away Nov. 29, 1976.
His smiling way and pleasant face
Are a pleasure to recall.
He had a kindly word for each
And died beloved by all.
Some day, we know not when,
To clasp his hand in the better land
Never to part again.
—Esther, Jerry, Ron, Sherron, Joan and Manuel and grandchildren.

309 IN MEMORIAM

JEWSBURY—In loving memory of my dear husband, Raymond George Jewsbury, who passed away Nov. 29, 1972.
Nothing can ever take away
The love a heart holds dear.
Fond memories linger every day,
Remembrance keeps him dear.
—Lovingly remembered by his wife, Olivia, daughter Gail and relatives.

MILLIKEN — In memory of Robert Milliken who passed away November 29th, 1975.
Ever remembered with love by his family.

THEY SHALL GROW NOT OLD AS WE WHO ARE LEFT GROW OLD, AGE SHALL NOT WEARY THEM, NOR THE YEARS CONDEMN, AT THE GOING DOWN OF THE SUN, AND IN THE MORNING, WE WILL REMEMBER THEM.
WITH GRATITUDE, SANDS

310 FUNERAL DIRECTORS

McCall's

PRIVATE SERVICES
THOMAS, Mr. Noel
—FAMILY CHAPEL
DAVIES, Mr. George
—FAMILY CHAPEL
TUESDAY
BOOTSMAN, Mr. Abraham
1:00 p.m.—FLORAL CHAPEL
ALLARD, Mr. Bertram
2:00 p.m.—ST. JOHN'S CHURCH
GIBSON, Mrs. Patricia L.
3:30 p.m.—FLORAL CHAPEL
WEDNESDAY
SMITH, Mr. Ian Campbell
1:00 p.m.—FLORAL CHAPEL
TO BE ANNOUNCED
DAKERS, Mr. Joseph
PALMER, Mrs. Clara
McCALL BROS.
Floral Funeral Chapels
385-4465

Hayward's (B.C. Funeral Co.)
Thomson & Irving
Funeral Chapels
1625 Quadra St.
386-3505

THROUGH
SELL IT
CLASSIFIED

310 FUNERAL DIRECTORS

Sands

COMMUNITY CHAPELS
DEDICATED TO SERVING
Vancouver Island Families
—SENSIBLE PRICES
—REMOVAL and SERVICE ARRANGEMENTS
Covering Vancouver Island
—INTERNATIONAL FLIGHT CARE
Specializing in forwarding to and from anywhere
—WORLD WIDE FUNERAL INFORMATION SERVICE
Cable "Mortuary Victoria"

FOR INFORMATION CALL
VICTORIA 388-5155
SIDNEY 656-2932
COLWOOD 478-3821
DUNCAN 746-5212
LADYSMITH 245-2331
NANAIMO 753-2032
We Care About
Vancouver Island Families

Sands

CUNNINGHAM
FUNERAL CHAPEL
1155 FORT ST.
Phone 384-5512 or 384-8626
Offering dignified moderate service for all. Geo. S. Cunningham, owner, manager.

FIRST MEMORIAL SERVICES
Serving the Public and Exclusive Undertakers for the Memorial Society of B.C. 458-5244.

311 MONUMENTALS

MORTIMER'S
MONUMENTAL WORKS
New MODERN Location
709 KINGS RD. at Douglas
100 years of service to
Vancouver Island and the Islands
383-6421

STEWART MONUMENTAL
Works Ltd.
ESTABLISHED 1896
Marble fireplace and tabletops
1403 May St. 384-3452
Memorial of Distinction

NOTICE TO CREDITORS

In the matter of the estate of Margaret Belle Pearson, formerly of Clovelly Private Hospital, 1196 Clovelly Terrace, Victoria, British Columbia, deceased.

NOTICE IS HEREBY GIVEN that creditors and others having claims against the estate of the abovenamed deceased are hereby required to send them to CANADA PERMANENT TRUST COMPANY, 1125 Douglas Street, Victoria, British Columbia, Executor, on or before the 21st day of December, A.D. 1977, after which date the Executor will distribute the said estate among the parties entitled thereto, having regard only to the claims of which they have notice.
CANADA PERMANENT
TRUST COMPANY
by their solicitors,
MESSRS. PEARLMAN &
LINDHOLM
Victoria, British Columbia

Flowers Comfort

For a complete selection of sympathy flowers, call your FTD Florist.
Your Extra Touch Florists™

NOTICE TO CREDITORS

In the matter of the estate of Hans Thorvald Hansen, late of the city of Victoria, British Columbia, deceased.

CREDITORS and others having claims against the above estate are required to send full particulars of such claims to CANADA PERMANENT TRUST COMPANY, 1125 Douglas Street, British Columbia, on or before the 22nd day of December, 1977, after which date the estate's assets will be distributed, having regard only to claims of which the Executor shall then have received notice.
CANADA PERMANENT
TRUST COMPANY
Executor
By its Solicitors:
RANDALL, MEYER,
POLLARD & FULLER

LUNDS
926 FORT ST.
ESTATE AUCTION
TUES. 7 P.M.
As instructed by the
NATIONAL TRUST
MAHOGANY
SEMI 4-POSTER BED
DOWN FILLED
CHESTERFIELD
"KNECHTEL"
DINING ROOM SUITE
SET 6 OAK
SIDECHAIRS
PR. MAH. TRIPOD TABLES
COLOUR T.V.'s
ELECTRIC TYPEWRITERS
POOL TABLE
JEWELRY, STAMPS
On view all day
MONDAY & TUESDAY
LUNDS AUCTIONEERS & APPRAISERS PHONE 386-3308

Special Offer

FOR PRIVATE PARTY CLASSIFIED ADVERTISERS

Use this handy coupon to place your Classified Advertisement and save money.

Name .....
Address .....
Phone No. .....
Signature .....
No. of Insertions ..... Amount Enclosed $.....

FILL OUT AND MAIL TO
SPECIAL OFFER
Victoria Press Ltd.,
P.O. Box 300,
Victoria, B.C.
V8W 2N4.

OR,
DELIVER IN PERSON TO
2621 Douglas St.,
Victoria, B.C.

Your ad will run as soon as possible upon receipt of this coupon and payment, or please specify consecutive dates:

Classification Number ..... 10 WORDS MINIMUM

10 Words for 1 insertion in The Daily Colonist and Victoria Times: $1.00
10c for each additional word.

10 Words for 3 insertions in The Daily Colonist and Victoria Times: $2.50
25¢ for each additional word.

10 Words for 6 insertions in The Daily Colonist and Victoria Times: $4.00
40¢ for each additional word.

Victoria Press Box Charge $3.00 per month.
☐ Replies to be mailed. ☐ Replies to be held for pickup.

All ads must be written in regular classified style, and run on consecutive days.

All real estate, mobile home, rental and business advertising is considered to be commercial advertising and will not qualify for this special offer.

SEND CHEQUE or MONEY ORDER
— NO REFUNDS —

THE DAILY COLONIST
AND VICTORIA TIMES

Interment 'too hasty'

CRANBROOK, B.C. (CP) - A man who died in Cranbrook and District Hospital last week was buried before his next-of-kin had been notified.

Jim Humphrey, 64, of this southeastern British Columbia community, was admitted to hospital Nov. 13 suffering from cancer. He underwent surgery last Wednesday, then died later that day in the recovery room.

When Frank Gannon went to visit his friend Saturday, he found that Humphrey had been buried the day before.

The hospital, cemetery and provincial human resources department thought Humphrey had neither friends nor family.

"But he had hundreds of friends," said Gannon, "and he has a son in London, Ont. Jim just visited him last summer. He has a brother. He had a letter with him from his brother. I know because I took it to him in the hospital."

Clayton Moorhouse, local director of human resources, said he did not know whose responsibility it was to check for next of kin.

"We haven't time to contact next of kin," he said. "We look after the living."

John Chasca, manager of the funeral home, said he was told by the human resources department that Humphrey had no family.

Hospital administrator L. D. Swinerton said the hospital "really isn't responsible for notifying next of kin."

He said Humphrey was not asked for next of kin when admitted to hospital, but had provided that information during a previous admission.

"It's all a multiplicity of mistakes," said Swinerton. "I have no idea why this wasn't checked."

House blaze fatal to four

THOMPSON, Man. (CP) — Four members of a Thompson family died early Saturday when a fire destroyed the Thompson city dump caretaker's residence.

Dead are Arthur Harold Danielson, 46, his wife, Joan Marie, 40, and their daughters, Bonnie Lynn, 17, and Alvina Lee, 12.

Mother-in-law 'manipulated' beaten soldier

SHILO, Man. (CP) — A soldier stationed at CFB Shilo, Man., who earlier claimed he was viciously beaten during a robbery attempt now says he was manipulated by his mother-in-law.

Pte. Ron Lirette said Monday that Irene Ackerley took bits and pieces of his story and blew them up into a controversy.

He said his mother-in-law "jumped the gun" and came to conclusions that weren't accurate.

"The stories in the press shook me up pretty good. The whole thing got out of hand. It got to the point of being ridiculous and sickening."

Lirette said two weeks ago that two soldiers stopped him as he was leaving the Junior Ranks Club and demanded money, that when he told them he was broke they jumped him and pulled him to the ground.

Monday, he said he was involved in a fight with another soldier, but didn't remember how it started. At the time the controversy erupted, Lirette was in the Health Sciences Centre in Winnipeg. His broken jaw had been wired and he had just had an operation on an eye injured in the fight.

Mrs. Ackerley came to Winnipeg and accused the Canadian Forces of attempting to cover up the incident.

Canadian Forces spokesmen have denied that there was a cover-up, and have expressed skepticism that the incident was anything other than an altercation between two soldiers.

Vlahovic abandons his trial

VANCOUVER (CP) — Former Teamster official Jack Vlahovic left his internal union trial Monday, but the trial continued without him.

Vlahovic, who has been feuding with Senator Ed Lawson and other union officials for several months, was ousted last month as secretary-treasurer of Local 213.

Lawson said later that the trial on charges of violation of union bylaws was completed without Vlahovic and the decision was reserved.

Among the charges heard Monday were allegations Vlahovic improperly took out an $11,572 interest-free loan from the union for a car and spent union money on insurance without permission.

Hurry sewage repairs, man ordered

Judge fumes over delay

"Beyond belief" and "absolutely incredible" were expressions used in Victoria provincial court Monday by Judge Blake Allan regarding a nearly-one-year-old order he made concerning a sewage problem on Whiffin Spit Road in Sooke, which still hadn't been rectified.

Kjartan Oscar Gislason, 55, of 1930 Powliuk Crescent in Sooke, was charged Dec. 6, 1976, under the sewage disposal regulations of the provincial Health Act in connection with his properties at 1676 and 1682 Whiffin Spit and was ordered at that time by Allan to retain experts to find a sewage leak and rectify it.

Gislason reappeared before Allan on April 5, 1976, and the work had still not been done. When Gislason came up for the third time before Allan, on May 27, 1976, the judge cited him for contempt of court and sentenced him to seven days in jail.

"I want this matter completed," Allan said Monday, banging his fist on the bench after learning that the work still had not been done.

Crown counsel Brian Smith told the court the last order Gislason received to have the work completed was Oct. 26, and the case was then adjourned until Monday for compliance.

Smith said Capital Region Board health inspectors checked the two sites, where there were a duplex and a quadruplex, as late as Nov. 7, and no work was being done. Only the soil mix was started. He said active work was finally noticed by the inspectors on Nov. 14 and that on Monday's check before going to court, the inspector noticed that one field, at 1676 Whiffen Spit Road, had been substantially completed, but that no substantial work had even been started on the other lot, at 1682 Whiffin Spit Road.

"What else can I do to make him do this?" Allan asked in exasperation.

Defence lawyer Robert Johnston said his client was not a rich man and that the estimated cost of the work was another $18,000. He told the court Gislason had already spent $6,000 on the project and had had mortgage problems, forcing him to borrow money.

Smith finally suggested a further adjournment until the end of January.

"I can't believe it," Allan said, ordering an adjournment until Jan. 31. "You get busy and get it done!"

Rape-abduction: man on charge

A 20-year-old Saanich man appeared in Victoria provincial court Monday and was charged with the abduction-rape of a 40-year-old woman on Nov.19.

Timothy Charles John Findlay, 2862 Wyndeatt, appeared before Judge Blake Allan and was charged with unlawful confinement and rape.

In a bail hearing in which he was represented by legal aid lawyer James Main, Findlay was denied bail and ordered held in custody until next Monday for election of his trial method.

A 40-year-old Saanich woman reported to police that she was attacked in the parking lot of the Gorge Road apartment block where she lived, forced into her own car and ordered to drive to Sayward Road, where she was raped and beaten while being held for between five and six hours.

Arthur Murray's says:
"You can't fake it anymore!"

Take our word for it: DANCING! Real dancing is not only great fun; it's a skill. And half the fun is learning—to do it right, to do it better.

Move with the times. Move with the music—the Arthur Murray way!

Start today and tomorrow. You'll wonder why you waited so long.

CHRISTMAS OFFER
4 Hours of Private
4 Hours of Semi-Private
4 Social Parties
$30.00

Arthur Murray
715 YATES STREET
385-1476

Provincial COURT

A 17-year-old who was described as having trouble getting along with his father and having a bad rapport with his probation officer was handed a seven-month definite, five-month indeterminate jail term by Judge Blake Allan in Victoria provincial court Monday.

Ricky Douglas Timms, 2850 Fifth Street, received the sentence on charges of auto theft, dangerous driving, breach of probation and theft under $200, and was told by the judge it was "quite plain you need a sharp lesson."

"You're going to get what you deserve," Allan said before imposing sentence.

Crown counsel Nicholas Lang told the court Timms was spotted by Victoria city police in a stolen car about 1:10 a.m. Nov. 7 in the 2200 block Cook.

A chase ensued, Lang said, which covered about a mile and reached speeds of 65 to 70 miles an hour before the vehicle Timms was driving skidded 274 feet to a stop in the 1100 block Pandora. Timms then jumped out of the car and ran away, but was caught soon after at 1105 Pandora, the Medical Arts Building.

On the breach-of-probation charge, court was told Timms was convicted Aug. 29 of attempted breaking and entering and was given a suspended sentence by Judge Harold Alder, who also placed Timms on one year's probation and ordered him to perform 150 hours of community service work. Lang said none of the work had been done.

The theft under $200 charge arose from a Sept. 8 shoplifting incident at Woolco and involved a pair of shoes valued at $22.96, Lang said.

Legal aid lawyer James Main said Timms needed a place to stay and only wanted to drive the stolen car out of view when police spotted him and he panicked.

Allan imposed the seven-month definite and five-month indeterminate sentence on the auto theft charge, gave Timms 60 days concurrent on the dangerous-driving and breach-of-probation charges, and 30 days concurrent on the shoplifting charge.

•

Clarence Levain Larson, 38, charged with three counts of unlawful confinement and two counts of armed robbery in a Nov. 20 hostage-taking incident at William Head prison, elected trial by judge and jury and had a preliminary hearing date of March 13 set.

Larson was charged with seizing Michael O'Brien, Mark Frampton and Arthur Shepherd, guards at the federal medium-security prison, and with robbing O'Brien and Frampton of $22 and $7, respectively, at knifepoint.

•

A 35-year-old man received a total of 50 days in jail after pleading guilty to two shoplifting charges and changing a plea to guilty on a charge of driving with a blood-alcohol reading over .08.

John Xavier Lecoy, 1915-B Fernwood, pleaded guilty to taking a pair of boots valued at $31.64 from K-Mart on May 18 and cosmetics valued at $5.50 from Shopper's Drug Mart, 1302 Douglas, Nov. 26.

A trial had been set in July on the drinking-driving charge, but Lecoy failed to show up, Lang told the court.

Lecoy was stopped by police Dec. 31, 1976, at Fisgard and Store Streets and readings of .22 and .19 were obtained, Lang said.

Allan imposed a 30-day sentence for the drinking-driving conviction and two 10-day sentences on the shoplifting charges, to be served consecutively with the other charge and each other.

Lang cited two previous convictions for drinking-driving offences, in 1964 and 1970.

•

An 18-year-old was ordered to spend weekends in jail after pleading guilty to driving while suspended.

Eric John Clayton Stephens, 1243 Bay, pleaded guilty to the charge and court was told Stephens was stopped by Saanich police at 3:50 a.m. Nov.3, and a check showed that he was given a suspension by the Motor Vehicles Branch on Aug. 29, 1977, for an unsatisfactory driving record which included nine traffic violations in 1975, 10 in 1976, and four more this year, a total of six for driving with undue care and attention. The suspension was to last until Dec. 29 of this year, Lang said.

Main told the court a 1969 Camaro was the root of Stephens' problem and that Stephens was gaining maturity and had sold the vehicle.

Allan sentenced Stephens to 21 days in jail, to be served intermittently, and placed him on six months' probation.

•

John Brian William Johnson, 23, of Sooke, was sentenced to 30 days in jail for dangerous driving and driving while suspended.

Court was told Johnson outran Cpl. Blake Albert Tidbury of Sooke RCMP on Oct. 28 and ran away from his vehicle. Johnson was arrested three days later and charged.

Lang said the officer stopped chasing Johnson when he noticed a six-year-old child was in Johnson's vehicle during the chase.

Court was also told Johnson had two previous convictions for drinking-driving offences and was suspended until Nov. 22 of this year.

•

Fined $500 for drinking-driving convictions were Earnest Chester, 39, of 540 Menzies, and Robert Ian Brown, 19, of 612 Wilson. In addition, Brown was fined $300 for common assault and $150 for causing a disturbance by shouting.

the Bay
your merry christmas store

30% OFF DIAMONDS

Let her know how much you care with the ultimate stocking stuffer—diamonds!

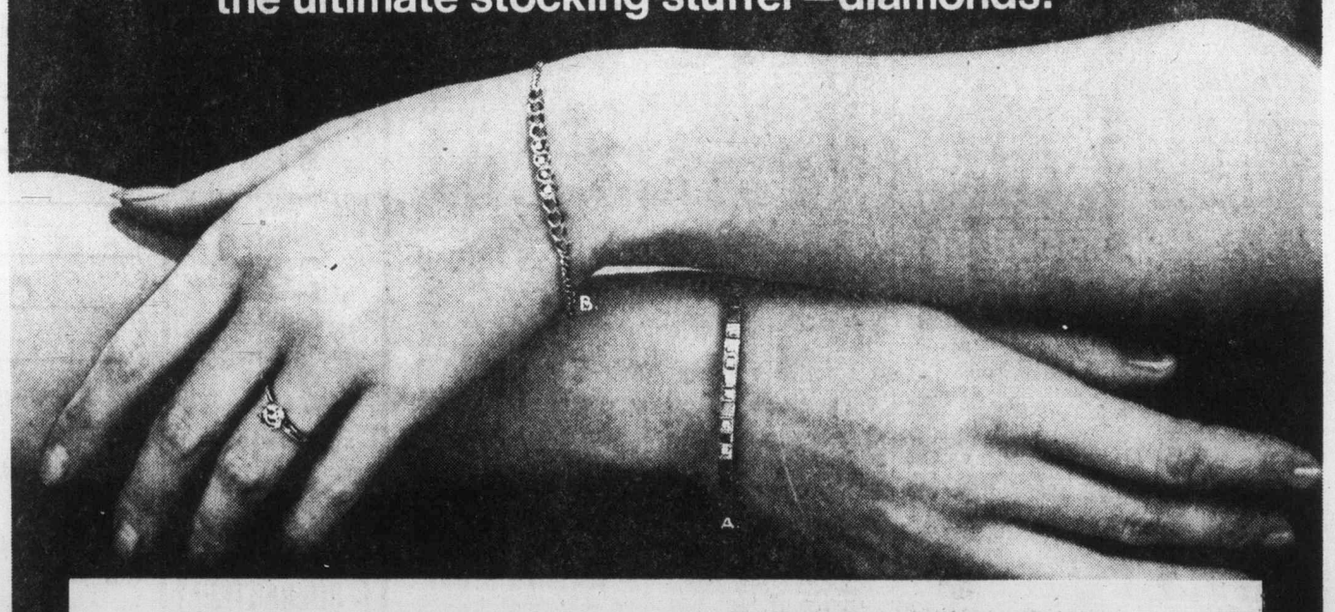

Choose from our entire assortment that includes . . .

- Ladies' Engagement Rings and Sets
- Ladies' Diamond Cluster Rings
- And Diamond Rings For Men

Diamond rings set in 10k yellow, 10k-14k yellow white or 14k white gold.
Many one-of-a-kind items. Shop early for best selection. Sale ends Saturday, Dec. 3
Jewellery, Main Floor

STORE HOURS: MON. & TUES. 9:30-5:30. WED. THURS. FRI. & SAT. 9:30-9:00
TELEBUY 385-1311. ONE HOUR FREE CUSTOMER PARKING IN THE 3-LEVEL PARKADE

Hudson's Bay Company

Island
435 Trunk Road
Financial Centre
Duncan

The Daily Colonist.

Some sun, high 10
Weather details on Page 2

Vancouver Island's leading newspaper since 1858

No. 290 — 119th Year | Victoria, British Columbia, Tuesday, November 29, 1977 | *** | 15¢ Daily, 30¢ Sunday

Nightmare in flipped-boat 'bubble'

Two dead but woman survives 2½ hours under boat

By JIM GIBSON
Colonist Reporter

A two and a half hour long "nightmare" ended early Monday afternoon for a 21—year—old Port Hardy woman after a CFB Comox diver pulled her from an air pocket in a capsized fishing boat.

Maxine Anderson kept banging with a short stick to let her rescuers know where she was trapped.

"I wondered if all of us were going to die together or if I'd die alone," Mrs. Anderson told the Colonist in a phone interview from Comox's St. Joseph's Hospital where her condition was described as good.

One woman is known dead and her infant son and her father-in-law are presumed drowned after the incident which began at about 10 a.m. when the Miss Joye was caught in a whirlpool in a strong ebb tide in Seymour Narrows, north of Campbell River. "I'm really thankful I lived through the nightmare," Mrs. Anderson said.

At about 1:45 p.m. the body of Betty Lou Lambert was removed from the vessel. Still to be recovered is the body of her son, Jason William, four months, and his grandfather, Forrest Lambert, 65, who officials believe managed to escape from the 55-foot vessel but drifted away before rescuers arrived.

The dead child's father, Kenneth, 28, along with Mrs. Anderson's husband, Fred, 33, and Bruce Rafuse, 33, escaped and were rescued by a passing vessel.

All were from Port Hardy and were at sea for herring.

The drama began soon after Mrs. Anderson joined Mrs. Lambert and her son in the galley. She had just got dressed.

The boat lurched and Mrs. Anderson recalls the other woman telling her that she had "better hang on."

The two tried to reach the baby in its carrier but he was thrown into the sink, hitting his head. Both knew instantly that the child was dead, according to Mrs. Anderson.

"It killed him, Kenny, it killed him," Mrs. Anderson recalled the other woman saying when both their husbands rushed in to get them out.

She believed the Lamberts "drifted" away first.

"That's the last I saw of them two," said Mrs. Anderson who by night time had not yetbeen reunited with her husband, who is in hospital in Campbell River with injuries suffered when he kicked his way out of a window.

Page 2 — Nightmare

Tories see clouds in GNP rise

OTTAWA (CP) — The economic picture brightened during the third quarter this year but Finance Minister Jean Chretien and his chief Opposition critic held differing views Monday on whether the improvement means the country is on the road to recovery.

Real growth in the economy, as measured by the gross national product (GNP), forged ahead at a 5.2-per-cent annual rate in the quarter, Statistics Canada said Monday.

By comparison, real output of goods and services had slumped by 2.4 per cent in the three-month period ending last June.

Statistics Canada said the third-quarter improvement was due chiefly to increased consumer spending and a rosier trade balance.

But while Chretien saw the third-quarter improvement

Page 2— Output

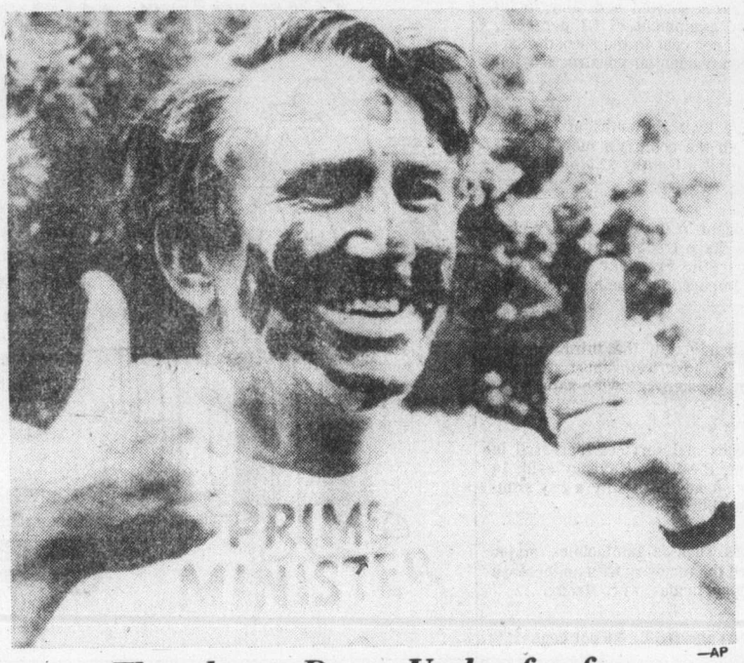

—AP

Thumbs up Down Under for fun

Australian Prime Minister Malcolm Fraser gives thumbs-up sign shortly after being painted by youth wielding plastic sword in Melbourne during celebration called 'Life Be In It'. Event promoted day of lighthearted fun and electioneering prime minister was willing participant in events of the day.

West coast plane crash takes 4 lives

A pilot and his three male passengers died after their float plane crashed Monday morning in a logged-off area near Blowhole Bay, 11 kilometres south of Tahsis.

The names of the dead were expected to be released today after notification of next of kin. Although the identities of the four were known soon after the crash, positive identification of the bodies was hampered because the plane burst into flames on impact.

According to an RCMP spokesman, the Island Airlines single-engine Cessna 180 was on a regularly scheduled flight from Gold River to Tahsis at the time of the crash.

It was raining heavily at the time.

Although there were witnesses to the crash from a nearby logging camp, an RCMP spokesman said it was still not known "just what happened."

All four were dead when persons from the logging camp arrived at the crash site about 1.5 kilometres northeast of the camp.

The transport ministry is investigating.

Inside

Politics for Wallace comes to end Dec. 31
— Page 16

Jam in courts laid to police
— Page 18

	Page
Background	5
Bridge	27
Classified	26-34
Comics	24
Crossword	30
Editorials	4
Entertainment	25
Family	19
Finance	6,7
Marine Calendar	16
Names in the News	20
Provincial Court	36
Sports	10-14
Your Good Health	19

'Revive UIC fraud squad'

It was only reorganized, not killed, says minister

OTTAWA (CP) — A Conservative MP demanded Monday the revival of an unemployment insurance fraud squad he said has been disbanded.

Employment Minister Bud Cullen said the squad was merely reorganized and is "ever vigilant to the situation."

Dan McKenzie (PC—Winnipeg South Centre) said the squad was disbanded two years ago because it was "politically embarrassing" to the government.

It should be revived in light of disclosures last week that overpayment of unemployment insurance benefits to unqualified claimants may have been as high as $157.8 million last year, McKenzie said.

However, Cullen told reporters the squad was never disbanded and persons ripping off the unemployment insurance program are still being caught and taken to court.

The minister was not sure about how the squad had been reorganized but "there's been no letting up of anything," he said.

After McKenzie said government officials told him the squad was disbanded because its findings embarrassed the government and former Manpower Minister Robert Andras, Cullen replied "absolute claptrap and no truth to it at all."

However, Larry St. Laurent, executive director of the unemployment insurance benefit control program, said a 1974 practice of fraud investigators swooping down on selected communities with little warning was ended in 1974 "because we got quite a reaction from the communities."

He said a team of six to 10 investigators would select a town or city and "blitz the area like a gumshoe brigade."

They would check claimants' documents, interview them at home to ensure they were actually in town and seek proof they were looking for work.

Suspected cases of fraud were turned over to police and the investigators would return to offices, usually out of town, where they were based. Public reaction was so negative these tactics were replaced.

The veracity of claimants'

Page 2—We need

Question me, says Allmand

OTTAWA (CP) — The former solicitor-general, Warren Allmand, said Monday he was surprised he had not been called before Quebec's Keable inquiry into illegal acts by the RCMP.

"I'm surprised I haven't been called to appears, but I'm getting ready anyway," Allmand, consumer and corporate affairs minister, told reporters outside the Commons.

He said he had Montreal lawyer Raymond Barakett representing his interests at the Keable inquiry.

Allmand repeated that he willing to answer questions about his actions as solicitor-general between 1972 and 1974, when the RCMP's security service is known to have engaged in certain illegal activities.

But he expressed misgivings about appearing before the Commons justice committee or another parliamentary committee if he were called.

"They're less interested in rights and wrongs in making political points."

Full E&N run by Dec. 23

By DONNA REIMER
Colonist Correspondent

Full freight and passenger service should be restored to the Esquimalt and Nanaimo Railway line north of Parksville in the week before the Dec. 23 deadline set by the Canadian Transport Commission earlier this year.

The announcement comes at a time when the future of the Dayliner passenger service is uncertain.

A CP Rail spokesman in Vancouver, Charles Gordon, said Monday in a telephone interview that he should have a firmed up date for resumption of service to Courtenay by Friday, but that the line would definitely re-open before Christmas.

Some trains might be run before the official re-opening, he said, as part of the maintenance on the line, which has not been used for nearly 2½ years.

The rail company has spent $2.2 million on the line, repairing bridges, across French Creek and Tsable River, and also on other repairs, Gordon said.

Practically all the signal crossings had been vandalized, Gordon added.

The Canadian Transport Commission ordered the railway company — CP Rail is the parent of the E and N — to make the repairs to re-open the line following CTC hearings all over Vancouver Island which lasted for about 18 months.

CP Rail argued that the line, which was showing a profit, would become a money-losing service if money were spent on repairing the two trestles.

The Dayliner passenger train, Gordon said, would keep to its current schedule when the line re-opened.

At present, the once-a-day train makes a longer stopover in Parksville.

The Dayliner will arrive in Courtenay at 12:25 p.m. and will leave Courtenay at 12:55 p.m.

CP Rail had applied to the CTC to abandon passenger service on the Vancouver Island line but had not heard whether permission would be given, Gordon said.

He said that before a line can qualify for a subsidy, there must be an application for abandonment. The Dayliner is the only CP Rail inter-city passenger service which does not receive a federal subsidy, Gordon said.

The future of the Dayliner was uncertain, Gordon said, because after April 1, 1978, Rail Canada would take over passenger service and what would become of the Dayliner then would be out of the CP's hands, he added.

But Gordon also said CP would be working hard to regain both its freight and passenger customers on the Parksville-Courtenay run, and was looking at an incentive fare for the Dayliner.

500 Fund

Greatest gift was peace of mind

For a glimpse of what donations to the Colonist 500 Fund really do to help less fortunate Greater Victorians at Christmas, let's read a letter which came in after $98 cheques were mailed to 500 needy people last year.

The woman who wrote it signed with her name and address, and she gave the name of her son to whom she refers. But we'll just call him Bill.

It is addressed to the Colonist 500 Fund:

"**THANK YOU** for changing my son from an unhappy child to a lively, shinie (sic) eyed and very excited boy this Xmas.

"Before receiving your help, Bill knew he wouldn't get what he wanted for Xmas but he would get some clothing item which he needed.

"This note of Thanks is becoming longer than I had meant but I feel you should know the wonderful changes you caused during our Xmas.

"**WHEN THE** cheque arrived I told Bill the money came from people who knew some families wouldn't have much of a Xmas unless people donated what they could to the Colonist Fund. Bill was surprised to learn people do care about others.

"We enjoyed a real Xmas dinner—not hamburger stew as earlier planned. We even had Japanese oranges and assorted nuts.

"We didn't have to wait until the Xmas trees dropped in price to 50 cents—we had a huge bushy tree and sure enjoyed decorating it.

"Bill now has a new pair of skates as well as the clothing he needed.

"**THE GREATEST** thing you provided is intangible. Peace of mind is wonderful! I was tempted to use some of my January disability cheque to make a better Xmas for Bill. I would really have had a hard time to catch up on bills had I used money meant for said bills. This was a real worry to me and I don't know if I could have chanced it. Thank you for peace of mind.

"Thank you for a Xmas that will be long remembered. For the sparkle in Bill's eyes.

"Most of all thank you for the way your help raised my feelings. I was really down.

"I'm sure the others you helped feel the way I do and probably expressed their Thanks better than I, but I can only let you know how happy you made one family—mine.

"P.S. Thank you also on behalf of Bill.

"Please excuse writing and spelling."

THE FUND is open again for another round of donations to help families this Christmas, like the letter-writer of last Christmas.

Donations may be made through the Victoria Press office at 2621 Douglas or by mail to postal code V8W 2N4.

In addition, Avis Rent-a-Car at 638 Humboldt and 1420 Quadra, at Quadra and Pandora, are receiving donations.

List of latest donations on Page 2.

Only mannequin untouched

HE STOOD there in his hard hat and loud suit, tanned and vaguely handsome, but almost totally ignored.

Occasionally someone would start in his direction, only to leave on learning that he was the silent type.

Mannequins don't talk much.

They also don't sell readily.

"I don't think they really know he's for sale," said an official of Crown Assets. "They keep passing him by."

In an odd way, it was the best description of how the second cash and carry sale of surplus government material was going Saturday at Dockyard.

THE LONELY mannequin was about the only item that wasn't getting picked over.

It seemed a shame, since he was wearing his special getting-out-of-jail suit for the occasion.

And so will some of those who bought other suits at $20 a crack.

The suits, it seems, broke out of the penitentiary-- without the men who were intended to go with them.

Or, as the Crown Assets official explained, when asked why civvy street suits were turning up at a sale of mostly military surplus:

"They're from the penitentiary. About 99 per cent of the items selling here are from the armed forces, but there is a little extra government material. When a man has served his term and is getting out of penitentiary they give him a new suit. That's what these suits are."

In case anyone might be wondering, there were 100 of them for sale and they never did get broken in by outgoing cons. They were extras.

Which means, among other things, the sale served as an indicator that the penitentiaries haven't been producing the bumper crop of released prisoners that might have been expected.

AGAIN this year, the sale--handled by the Crown Assets Disposal Corp.--follows on the heels of the big military vehicle auction.

It may not be as spectacular, but it does have its moments.

For instance, there's the close watch to make sure that professional dealers don't walk off with the bulk of the bargains.

"There were 200 axes for sale and one dealer wanted to buy them all. I said: 'You can if you're able to carry them all away by yourself,'" said the Crown Assets official. "He wasn't."

"The idea of holding these public sales--the government has been doing it for several years--is to let the public have a say. There has been a mistaken idea that we sell to dealers only."

everything from furniture and clothing, to bedding and toilets.

And what the dealers didn't carry away Saturday, the public did.

People--some of them groaning under unbelievable loads--carted to their cars

ONE BAFFLED motorist stopped when he saw what he thought was a mattress crossing the road by itself. It turned out there was a man on the other side of the mattress.

If you had been interested, you could have spent as little as 50 cents for a used hard hat, or as much as $500 for a diesel generator.

In between, had you felt the need, you could have picked up a portable toilet, or a full-fledged fountain.

Beyond that were items -running the full scale from silverware and bikes to cameras and typewriters.

To say nothing of that lonely mannequin.

$6669

10 only!

VOLVO 244 DL

4 DOOR DELUXE SEDAN

Brand new, fully equipped. One price only $6669. Includes shipping and dealer prep.

Brian Holley VOLVO

"Your factory Volvo Centre."

3319 Douglas St.

11-28

'A big donnybrook'

Mayor to probe mob incident

Esquimalt Mayor Art Young will investigate what one police spokesman called "a big donnybrook" in front of the Halfway House in the 600 block Esquimalt Road early Saturday.

Young was unaware of the incident which at one time included a jeering mob of about 100 persons--until informed by the Colonist Saturday afternoon.

Young doubted that the incident, which required police reinforcements from Saanich and the city, would see council adopt a policy banning beer parlors as it is in the process of doing to cabarets.

Last Monday Esquimalt council gave preliminary approval to a bylaw banning cabarets in the municipality as a result of prolonged disturbances emanating from the Bacchanalia several blocks along Esquimalt Road from the Halfway House. The Bacchanalia lost its liquor licence prior to the formal action taken by council but one other cabaret, the Queen's Head, remains. A written submission from the operators of that establishment is expected to arrive this week at municipal hall.

According to a police spokesman early Saturday night, "a little extra attention" would be paid to the Halfway House by officers on patrol.

Six persons, including a woman, were taken into custody following the incident which started in the beer parlor at 12:07 a.m. and then spilled onto the street.

The mob began to taunt police after they had taken a man into custody after a taxi driver complained someone had kicked in a door of his cab.

In all, 16 officers were needed to control the crowd, which took about 15 minutes to disperse.

No one was injured, according to police.

Tindall head of Cook body

Victoria Ald. William Tindall has been appointed chairman of a committee to co-ordinate Capt. Cook bicentennial celebrations in the Victoria district.

The appointment was made by Mayor Michael Young at a founding meeting of the committee Tuesday. The committee comprises about 20 people, representing most Victoria organizations.

Mailmen can pin bulletins

OTTAWA (CP) — The post office reaffirmed Wednesday that the Canadian Union of Postal Workers (CUPW) has the right to communicate with its members through bulletins posted on boards in the post office. A Manitoba manager who refused to let the union put newspaper clippings on union bulletin boards was not reflecting departmental policy.

CHICKEN ON THE RUN

Uncle Fred's

DELIVERS CATERS

385-3468

Ronald Woodall

Autograph Party

Tuesday, Nov. 29

12 Noon to 1 p.m.

"Taken by the Wind"

Mr. Woodall will be in Eaton's Book Department, Tuesday to autograph your copy of his new book, "Taken by the Wind". A collection of 430 full color photographs and using 4,000 words to describe the vanishing architecture of the Canadian West.

If you cannot get in to the Autograph Party, place your order for an autographed copy through Eaton's Buyline 388-4373.

Books, Dept. 205, Lower Main Floor

EATON'S

BUYLINE 388-4373 Store Hours:
Monday, Tuesday, Saturday 9:30 a.m. to 5:30 p.m.
Wednesday, Thursday, Friday 9:30 a.m. to 9:00 p.m.

25% OFF

SKIWEAR

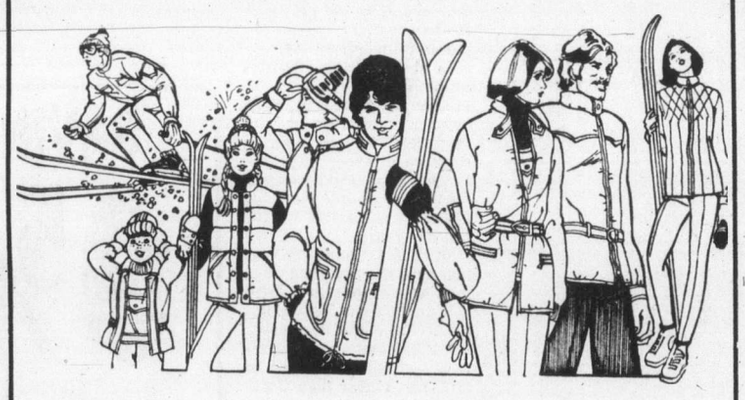

Now save 25% on warm, comfortable ski wear for use on the slopes or in wintry weather in the city. All ski wear in our regular stock is offered at these special savings! Group includes men's ski suits and jackets, women's ski suits, children's ski suits, as well as warm-up pants for men, women or children. A great chance to save.

Reg. 18.00 to 165.00

Sale

13.50 to 123.75

PERSONAL SHOPPING ONLY

Active Sportswear, Dept. 261, Lower Main Floor

EATON'S

Elvis Aaron Presley

1935 - 1977

Elvis in Concert
Moody Blue
Aloha from Hawaii
Golden Records Vol. 1
Loving You
Gold Records Vol. 2
Elvis TV Special
Legendary Perf. I
Legendary Perf. II
Sun Sessions
World Wide 50 Gold Hits (4 record set)
World Wide Gold Vol. 2 (4 record set)
Blue Hawaii
Gold Records Vol. 3
He Touched Me
Gold Records Vol. 4
His Hand in Mine
Live at Madison Square Gardens
Live on Stage in Memphis

This is just a sampling of our Elvis collection. And, if we don't have the record you want, we'll order it for you.

Records 4.98 to 21.98

Tapes 5.29 to 23.98

Records, Dept. 560, Main Floor, Home Furnishings Building

EATON'S

Good Sports the Dobber CFAX 1070

The Daily Colonist.

Section Two Tuesday, November 29, 1977 Page 9

TEST DRIVE THE ALL NEW 1978 BRONCO NOW AT PETER POLLEN FORD

CRASH SCENE This was the terrible aftermath of airplane crash on Salt Spring Island last Friday in which four Vancouver Island residents were killed. Photographer Agnes Flett of Nanaimo was on scene shortly after as rescue workers and other officials sifted through rubble of Cessna aircraft which crashed into fog-shrouded Mount Erskine while flying from Cassidy Airport near Nanaimo to Seattle. Craft crashed into stand of arbutus trees at 500-foot level of 1,300-foot mountain.

All quiet on the fishing front

The sea of masts at Campbell River's Government Wharf will be disappearing with opening of herring season, which is not all that far away. At present seiners, trollers and gillnetters, interspersed with pleasure boats, are moored in quiet surroundings by the hundreds.

Harassment new strike key word

NANAIMO--"Harassment" became the new key word of both sides as picketing activity was stepped up considerably Monday in the B.C. Telephone Co. strike-lockout.

The RCMP detachment said it had received complaints that at least two members of the company's supervisory force had been "roughed" up in crossing an enlarged picket line at B.C. Tel's main operation centre here.

At the same time, the Telecommunications Workers Union accused the RCMP of harassing pickets.

The charges and counter-charges were being made at a time when the union was expanding its picketing to motels, hotels, restaurants and taxi companies it said were accommodating workers brought in from outside the Nanaimo area to carry out the jobs normally handled by union members.

Ian Austin, an executive officer of TWU Local 31, said the special picketing was the result of the arrival of company forces from outside the area and the union's conviction that many of those recruited to do the work were not B.C. Tel employees in the first place.

"We have reason to think some of them are students, or even unemployed persons the company was able to find. They are pretty young and some of them are refusing to show us any ID," Austin said.

The company said those sent to Nanaimo from Victoria and Vancouver are B.C. Tel supervisory employees.

The union claims it has had "about 50-50 success" with its combined appeal and picketing of other businesses.

"Some of them (business firms) have changed their minds about accommodating these people, but some aren't," Austin said.

"Since our jobs are on the line because of what's happenning we have asked the support of local business."

Where that co-operation hasn't been readily offered, the union has posted pickets.

There seemed to be a difference in opinion about the success of such picketing. While the union claims it has been having some effect, an RCMP spokesman said: "They've been out picketing these motels and most of the people haven't been paying any attention to them."

There was also a wide difference of opinion about the size of the enlarged picket line at the main office Monday morning. A union spokesman said that at one point there were about 300 pickets, but the RCMP said the number was never more than "35 or 40."

Whatever the case, the action brought police to the line.

Union officials said the RCMP had warned pickets they could end up facing prosecution. They said the union considered the manner in which the warnings were given to be harassment.

An RCMP spokesman denied there had been any attempt made to harass the pickets.

"We don't intend to take sides in these things and we try to maintain a low profile," he said. "But they (pickets) were interfering with the free movement in and out of B.C. Tel."

He said two company representatives reported being roughed up, one while entering the building on foot and the other while driving onto the property.

"They haven't made any attempt to lay charges," the RCMP spokesman said. "They simply want the incidents recorded."

The strike-lockout, which became province-wide last Thursday, involves some 10,000 TWU members.

The company has maintained phone service, but so far has been attending to installations and repair work on a priority basis.

By Monday there had been 11 separate incidents of vandalism reported, most of them concerning the slashing of telephone cables. Cables have been slashed in both the Nanaimo and Victoria areas, as well as on the mainland.

Roving picket squads have also been active in Victoria. In most cases they have picketed company supervisors doing repair or installation work.

A union spokesman in Victoria said co-operation had been asked and received from other unions in companies where B.C. Tel supervisors were carrying out repairs.

"We have been asking the other unions to tell them to leave and this is what has been happening," the TWU official said.

The union also said it had halted the laying of telephone conduit below the roadway on Burnside Road East in Victoria Monday. When pickets appeared construction workers stopped laying the conduit.

The TWU spokesman said the job had been contracted out by B.C. Tel.

The strike-lockout has grown out of a protracted contract dispute with the contracting out of work as the central issue.

New Indian chief faces a double-edged future

By DEREK RHIND
Colonist Correspondent

DUNCAN — The recent election of Cowichan Indian Band Chief Dennis Alphonse is causing some concern both with members of the Cowichan Indian Band and the citizens of Duncan. Alphonse now holds the dual portfolios of Cowichan Indian chief and city of Duncan alderman.

Duncan Mayor Ken Paskin said Monday: "I am concerned that one of my aldermen will now be serving in the dual capacities of alderman and Cowichan Indian Band chief."

He said that first he would have to offer his congratulations to Alphonse on being elected chief, but at the same time, "I have to be concerned how it will affect any future negotiations between the city and the Indian band."

He said there is also the question of workload, and "that really concerns me."

He said he would be conveying these concerns to Alphonse and that a meeting would have to be held to discuss "future decisions and possible conflict of interest."

Alphonse, in an interview with The Daily Colonist Monday, said: "This was causing me some concern as some people might think that I am wearing two hats and that a possible conflict of interest could arise."

He said he intended to have a meeting with the mayor before issuing any further statements to the press.

Commenting on his election as chief, he said he was very pleased with the election results and feels that he will be able to work with the new band council, which is composed of about half traditionalists and half of the so-called "progressives" in the band.

He said that there were many ideas and many things that defeated candidate Gordon Elliott stood for, which held merit, and that he would be looking into them.

One of his major concerns would be to work toward providing as much employment as possible for band members. One project toward this end was to provide as much Indian housing as possible by using Indian labor.

He also said that future development on Indian land in the Cowichan River estuary, such as shake mills and sawmills, would have to be decided on individual merit and in full co-operation with the federal department of fisheries as far as pollution was concerned.

He said that no negotiations were currently underway with any business interests concerning the river estuary.

Chief Wes Modeste, recently defeated by Alphonse by 24 votes, said he hoped that the new chief "would not be spreading himself too thin with all the work that was necessary on the Indian band and the city of Duncan councils."

He said that he (Modeste) had done a lot of work during the past 10 years with his main goal that of serving as chief councillor of the band.

He had tried to restore an economic base for "my people, so that they could hold their heads high in this community."

He added: "It is rather unfortunate for myself that I had to run against a person (Alphonse) who had previously spent a number of years on council. I feel that I must have done something wrong that must have made him feel he had to come back here and run against me. I just hope he has the qualities necessary to right whatever he feels that I have done wrong."

Student, 14, badly burned during school experiment

DUNCAN — A 14-year-old student, who was badly burned while attending science classes at Mt. Prevost junior high school in Duncan on Nov. 22, was in satisfactory condition Monday in the burns unit of Victoria General Hospital.

The youth, Edward McLellan, 3321 Auchinachie Road, was experimenting with duplicating fluid. It was ignited, causing an explosion, badly burning the youth who ran in flames out of the lab and down a corridor, where he was met by schoolteacher Bob Price, who grabbed a nearby fire extinguisher and extinguished the flames.

The boy was rushed to the Victoria hospital.

Petition wants Moore ousted

COURTENAY—A petition has been filed in Courtenay seeking to have recently-re-elected Mayor William Moore removed from office by having the election declared invalid.

A second petition names Returning Officer Wilf Hillier as respondent.

The petitions were filed Monday by a local resident who also ran for an aldermanic seat in the city, but was badly beaten in his attempt, while Moore won handily over challenger Harry Harris.

The same citizen attempted to stop Moore from being a candidate in the Nov. 19 municipal election and has filed a private information alleging that Moore made a false oath when he signed his nomination papers, stating that he was eligible for office.

The complainant says Moore was ineligible for election because of a recent conviction and jail sentence—currently under appeal—for obstructing justice.

The latest petitions will be heard in the B.C. Supreme Court.

Meanwhile, Moore appeared in provincial court on Monday on the false-oath-swearing charge, and elected trial by judge.

A preliminary hearing in the case was set for Jan. 12 in Courtenay. He was not represented by counsel at his appearance Monday.

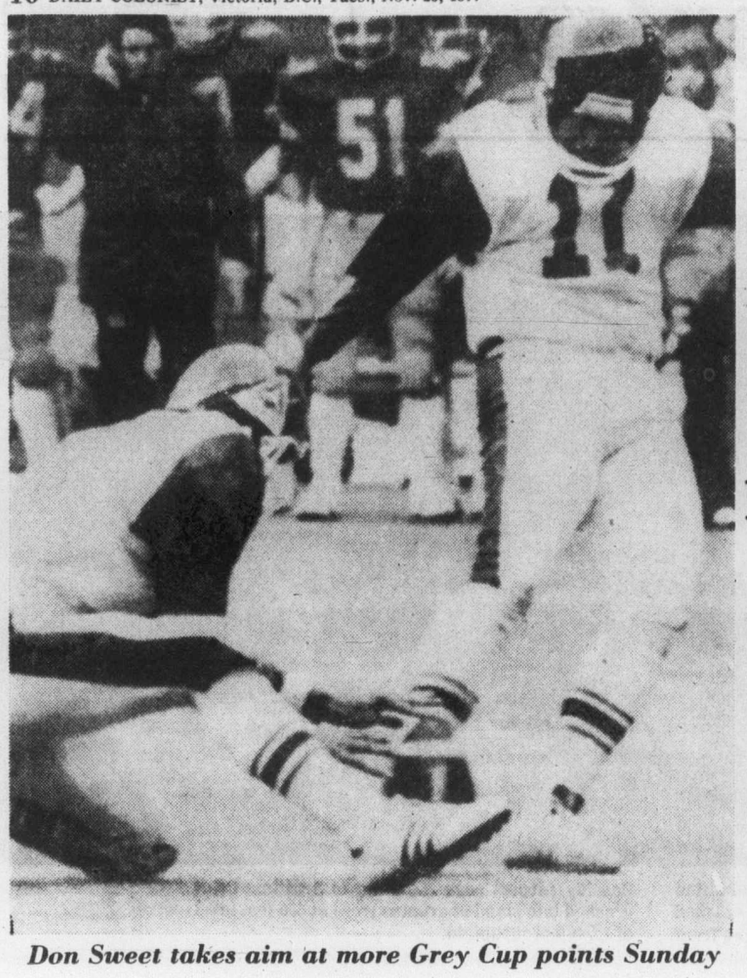

Don Sweet takes aim at more Grey Cup points Sunday

Sweet boots way into record book

dividual Grey Cup records.

Sweet kicked six field goals, had two singles and converted all three Montreal touchdowns in the Alouettes' 41-6 win over Edmonton Eskimos in a game that saw 25 Grey Cup records broken or tied.

The 29-year-old Vancouver native, who won the Eastern Conference scoring race this season, set the following individual marks:

—Most points scored career in Grey Cup games, 45, breaking the previous mark of 30 held by Joe Krol of Toronto Argonauts.

—Most points in a single game, 23. The former record of 22 was held by Jim Van Pelt of Winnipeg Blue Bombers in a game against Hamilton Tiger-Cats at Vancouver in 1958.

—Most field goals career in the Grey Cup, 12, improving Sweet's previous record of six.

—Most field goals in a single game, six, breaking his mark of four in a game against Edmonton in 1974.

In addition, Sweet helped Montreal establish two team records for field goals and a third mark for two teams in the final:

—Most career field goals, 15, breaking the previous mark of 11 held by Winnipeg.

—Most field goals in a single game, six, improving the mark of four established by Sweet in 1974.

—Most field goals by two teams in a single game, eight, breaking the previous mark of five established on three other occasions.

The attendance of 68,205 at Olympic Stadium also set a Grey Cup record. The record of 53,467 had been established last year at Exhibition Stadium in Toronto.

Four other individual marks were set or tied, three of them by defensive back Vern Perry of Montreal. Perry's 74-yard return of a Bruce Lemmerman pass in the fourth quarter combined with an earlier 14-yard return put him into the Grey Cup record book for most yards on interception returns career and in a single game.

Both marks—54 yards each—were previously held by Dick Thornton of the Ar- onauts, who achieved the feat in 1971 against Calgary Stampeders at Vancouver.

Perry's two interceptions also tied him for the record for most interceptions in a single game set on five previous occasions.

The other individual record is one that Lemmerman will not cherish. He was intercepted four times Sunday, tying Sam Etcheverry's record from the 1956 game.

Service foulup costs bus firm

DENVER (AP) — "There is a great deal of difference in seeing the game on television and seeing it in person," a Denver county court judge said Monday in awarding damages to a Denver Broncos fan who missed the National Football League season opener because of a bus transportation foulup.

Judge John Sanchez ordered the regional transportation district to pay Helen Harris $44.70, the cost of her two game tickets and two season passes to ride buses to Broncos home games.

Harris was supposed to have ridden a bus from a suburban shopping centre to Mile High Stadium on Sept. 18. The bus never came.

"My neighbor said there was smoke coming out of my ears when I got home," she said.

Judge Sanchez indicated he might have awarded Harris more in damages if she had asked and he chastised the bus company for not settling the matter out of court.

Canadian skater wins

WEST BERLIN (Reuter) — Nineteen-year-old Gaetan Boucher of Ste. Foy, Que., and Liubov Sadzhikova of the Soviet Union were the overall winners at the end of a two-day international speed skating competition Sunday.

Boucher won the men's events ahead of former world champion Johan Granath of Sweden, 160.265 penalty points to Granath's 160.600, while Sadzhikova took the women's events with 177.515 points to 190.230 for 1977 women's world sprint champion, Sylvia Burka of Winnipeg.

Boucher nailed down the over-all title by taking the 1,000-metre race, his second win over the distance at the meet and the final race on the program with a track record time of one minute, 19.52 seconds. Granath was second in 1:20.50 followed by Oeystein Konsmo of Norway, 1:20.71 and Frode Roenning of Norway, 1:20.85.

Sadzhikova also took the final women's race over 1,000 metres, her third win in the competition, with a time of 1:29.66 ahead of Burka, 1:31.34; Sijtje van der Lende of the Netherlands, 1:31.54, and Joke van Rijssel of the Netherlands, 1:31.82.

Stingers release Trognitz

WILLIE TROGNITZ, banned for life after an incident earlier this season while he was a member of Dayton Gems of the International Hockey League, has been released by Cincinnati Stingers after playing seven games of a 10-game trial...Cathy Sherk on Fonthill, Ont., has been named Canada's No. 1 woman golfer by the CLGA, replacing veteran Marlene Stewart Streit, a clubmate at Lookout Points Country Club who played this season in only selected tournaments. Marilyn Palmer and Gail Harvey Moore of Vancouver were rated second and third, respectively, while Paula Phillips and Valerie White, also of Vancouver were selected seventh and ninth, respectively. Lisa Young of Prince Rupert was fifth on the list of junior golers which was also topped by Miss Sherk...Severiano Ballesteros scored a one-stroke win in the $250,000 Phoenix golf tournament in Tokyo for his second victory in Japan this month. He carded a final round 71 for a 72-hole total of 282 Kikuo Arai finished second while Hubert Green of the U.S. and Japanese pro Fujio Kohayaski shared third place...Bob Shearer of Australia won the $150,000 Champion of Champions tournament by one stroke in Melbourne, Australia with a 72-hole total of 281. Gar Hamilton of Toronto had a final round 70 and shared 12th place with Australian Mike Ferguson at 286...Guillermo Vilas of Argentina topped Jaime Fillol of Chile, 6-2, 7-5, 3-6, 6-3 to win the Argentine Open tennis championship...Veterans Ken Rosewall and Billie Jean King turned back the clock Sunday by posting final-round victories in a $125,000 tennis tournament in Tokyo. Rosewall, a 43-year-old Aussie, scored a 4-6, 7-6, 6-4 win over Ilie Nastase of Romania and Ms. King, 34, disposed of Martina Navratilova of Czechoslovakia, 7-5, 5-7, 6-1...Olympic champion Franz Klammer of Austria won the World Series downill race Sunday, the opening men's event of the international ski season. Ken Read of Calgary placed fourth.

U.K. soccer

LONDON (CP) — Results of United Kingdom soccer games played Monday:

ENGLISH FA CUP
First Round Replay

Port Vale 5 Arnold 2
(Winners away to Walsall in second round on Dec. 17)

Runcorn 1 Southport 0
(Winners away to Tranmere Rovers or Hartlepools in second round on Dec. 17)

SCOTTISH LEAGUE CUP
Semi-Final

Forfar Athletic vs. Rangers, ppd, fog
(Match rescheduled for Dec. 5)

Snowstorm, strike cancel victory parade

MONTREAL (CP) — Mayor Jean Drapeau and city officials received the Grey Cup champion Montreal Alouettes at a special luncheon Monday following the team's 41-6 triumph over Edmonton Eskimos in the Canadian Football League final Sunday at Olympic Stadium.

The luncheon, at the Municipal Golf and Country Club near the stadium, was held after the traditional victory parade was cancelled because a weekend snowstorm and the city's public transit shutdown had snarled traffic.

"Everybody made a great contribution to the victory," said quarterback Sonny Wade, who earned his third Grey Cup outstanding-player award in the victory.

As champagne flowed freely at the luncheon, Drapeau exchanged pleasantries with members of the team and talked about one of his favorite projects—Olympic Stadium.

"I certainly think it will be a good idea to finish the stadium and we have plans to finish it," he said, referring to proposals to put a roof on the installation.

The stadium now is controlled by the Olympic Installations Board of the provincial government, so city officials alone can't approve completion of the facility.

"I think Montreal has given a very eloquent demonstration of good spirit," Drapeau said.

He presented to coach Merv Levy a medallion depicting the Olympic Stadium, where the Grey Cup was played for the first time this year. Team members will also receive the medallions.

"We've had better teams," said coach Marv Levy. But taken as a whole, the members of this team were great.

"They are relentless in their belief in each other."

Staple guns made difference for Alouettes in icy Grey Cup

MONTREAL (CP) — The unfinished condition of the Olympic Stadium may have contributed to Montreal Alouettes' 41-6 Grey Cup romp over Edmonton Eskimos on Sunday.

The footing on the Stadium's frozen artificial turf was hazardous, at best, for the Canadian Football League final, but Montreal players took advantage of electricians' staple guns to improve their traction.

When the Alouettes tried the field in their initial warm-up, the players found they had no traction on the turf.

But as safety Tony Proudfoot returned to the dressing room, he spotted an electrician's staple gun and punched nearly a hundred staples into the soles of his shoes. When other players saw the traction Proudfoot then had, there was a scramble for the remaining staplers.

"When Tony came back," said offensive captain Barry Randall, "there was a scramble for the gun. We found two more and everybody was popping staples into their shoes."

The Eskimos complained about the footwear in which the Alouettes appeared, but Hap Shouldice, CFL director of officials, and others checked the shoes and found nothing wrong.

Montreal general manager Bob Geary said before the game that he had told the Olympic Installations Board that a tarpaulin should have been placed on the field to protect it from a snowfall.

"I told them that they should put the tarp down," said Geary, "but they wouldn't listen.

"They should have put the tarp down when they knew the snow was coming. The teams could have practised at some other park, but no, they wouldn't listen. They thought they knew it all."

Meanwhile, Alouette-quarterback Sonny Wade adjusted to the conditions as the game progressed.

The 30-year-old Wade, a taciturn Virginian whose experience and aplomb gave the Als a clear edge on the Olympic Stadium field, completed 22 of 40 passes for 340 yards and three touchdowns.

He was named the outstanding player in the game, an honor he earned in his two previous appearances—in 1970 when Montreal defeated Calgary Stampeders 23-10 and in 1974 when the Als beat Edmonton 20-7.

Wade's three touchdown passes were thrown within a 3½-minute stretch of the second half. He hit Peter Dalla Riva on a seven-yarder at 12:47 of the third quarter, connected with John O'Leary on a 10-yarder at 14:42 and hit Bob Gaddis from the seven at 1:15 of the fourth.

Montreal field goal kicker Don Sweet, named the top Canadian in the game, contributed the rest of the heroics, booting six field goals, three converts and two singles.

Dave Cutler, who set a CFL record with 50 field goals during the regular season, did everything he was asked to do as he kicked two field goals for all the Edmonton points. The reason he wasn't called upon more often is that the Eskimos didn't penetrate beyond the Montreal 30-yard line until the last few seconds of the game.

The game, played before a record crowd of 68,205 amid a swirling, 30-kilometre wind in minus-10 cold, was distinguished by mistakes, mostly Edmonton's.

The Eskimos lost the ball four times on interceptions, all off starter Bruce Lemmerman, and four times on fumbles, and the turnovers led to three Montreal field goals and two touchdowns.

Defensive back Joe Hollimon made Edmonton's only interception, in the first quarter, and the Eskimos picked up three Montreal fumbles, including one by Wade at the Edmonton one-yard line in the first quarter, but none resulted in a score.

Edmonton coach Hugh Campbell said Wade used an intelligent approach in his rollout attack, forcing Edmonton's front four by changing direction at the last second. The result was that Wade had plenty of time to pick out pass receivers as he hit Gaddis four times for 108 yards and O'Leary six times for 90.

Campbell also praised Wade for being able to throw the slick ball which, he said, Lemmerman and backup Tom Wilkinson were unable to handle.

"I think Montreal just adapted better than we did," said Eskimos receiver George McGowan, noting that Edmonton was down only 10-3 at the half but "kept giving up the ball deep in our own end."

Wade, whose contract expires with the 1977 season, was too buoyed up to make any references to the fact that he appeared on the verge of being let go earlier this season.

"Right now I'm just happy about this today and I can't really say about next year," he said, adding that he plans to talk with owner Sam Berger about a new contract.

Berger's comment was that he had told Wade "I don't think we'll have anything to worry about your contract."

But a lot of people will be surprised if coach Marv Levy doesn't go back to 25-year-old Joe Barnes, the sprint-out quarterback who was No. 1 with the Als until he separated his shoulder in their eighth game.

On Sunday, Barnes sat on the bench until the last few minutes.

O'Leary, who carried the ball nine times for 40 yards in addition to catching six passes, said the reason for all the fumbles was a chemical that was put on the field to thaw it but which just made the ball slippery.

The Als went into the game as 2½-points favorites and all the talk had indicated both clubs expected it to be a defensive battle. But the turnovers changed that, leading to the most one-sided Grey Cup result since Toronto beat Winnipeg 35-0 in 1945.

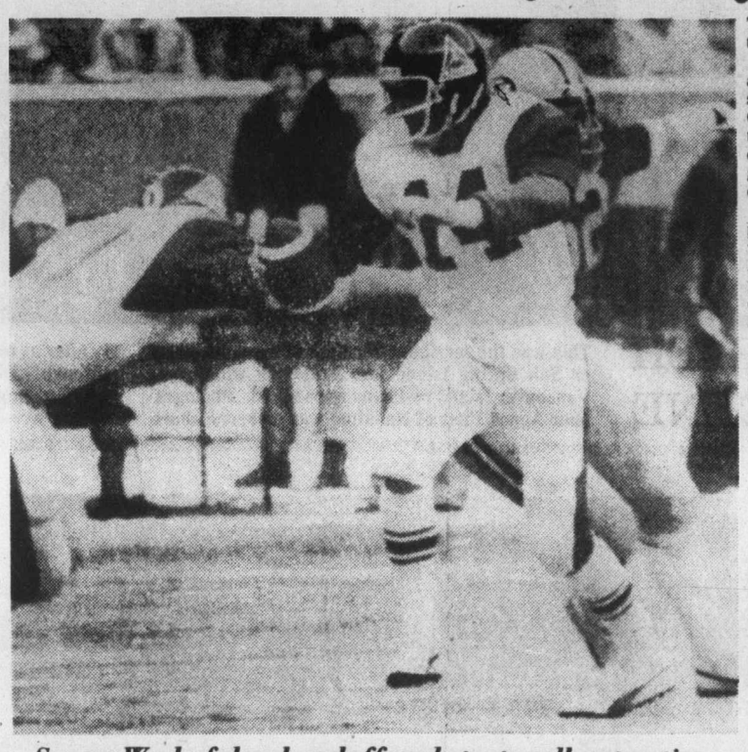

Sonny Wade fakes handoff and starts roll out action

★ ★ ★

MONTREAL 41, EDMONTON 7
First Quarter

Mtl—FG Sweet 17 11:34

Second Quarter

Mtl—FG Sweet 38 0:40
Mtl—FG Sweet 33 9:30
Mtl—Single Sweet 12:49
Edm—FG Cutler 39 15:00

Third Quarter

Mtl—FG Sweet 30 4:50
Edm—FG Cutler 44 6:17
Mtl—FG Sweet 23 11:24
Mtl—TD Dalla Riva 7 pass from Wade (Sweet convert) 12:47
Mtl—TD O'Leary 10 pass from Wade (Sweet convert) 14:42

Fourth Quarter

Mtl—TD Gaddis 7 pass from Wade (Sweet convert) 1:15
Mtl—Single Sweet 65 1:15
Mtl—FG Sweet 21 6:26

Edmonton	0	3	3	0	—6
Montreal	3	7	20	11	—41

Yardsticks

	Edm	Mtl
First downs	9	21
Yards rushing	56	84
Yards passing	89	340
Net offence	102	424
Passes made-tried	8-29	22-41
Interceptions	1	4
Punts-average	9-42	9-40
Fumbles-lost	5-4	3-3
Penalties-yards	8-15	19-157

Individual

Receiving: Edmonton, Lang 4-65, Konihowski 1-11, McGowan 1-9, Strickland 1-4, Germany 1-0; Montreal, Gaddis 4-108, O'Leary 6-90, Dalla Riva 3-42, Dattilio 2-39, Belton 4-30, Mofford 2-19, Smith 1-12.

Rushing: Edmonton, Strickland 8-39, Santucci 6-23, Germany 3-6, Lemmerman 2-minus 2, Wilkinson 4-minus 10; Montreal, O'Leary 9-40, Belton 12-36, Mofford 1-4, Smith 1-3, Wade 5-1.

Hoop classic this weekend

A Canada West University Athletic Association team is playing host and two more league clubs will compete. But odds-on favorite to take the Pacific Rim Classic basketball tournament at the University of Victoria next weekend comes from the land of wheat fields and impossible winters.

Manitoba Bisons, led by the top Canadian college player for 1976-77, Martin Riley, escape the Prairie cold Friday, Saturday and Sunday and, unless the balmy Pacific lulls them to sleep, they'll be tough, maybe the toughest of all eight teams.

Regardless, Friday's third draw, 3:30 p.m. at UVic's McKinnon Gym, may tell the tale. Bisons, national champions two years ago, jump off against St. Martin's College of Lacey, Wash., an expected power.

In other openers, Calgary Dinosaurs tangle with another U.S.A. entry, Oregon College of Education at 1:30 p.m.; University of B.C. Thunderbirds meet Victoria DataTech at 7 p.m. and UVic meets Winnipeg Wesmen at 9 p.m.

The Pacific Rim tourney is the first major college basketball tournament to be staged in Western Canada and coach Ken Shields' Vikings, though highly-ranked nationally, will have their hands full.

Vikings are currently on top of CWUAA men's standings following their convincing sweep of Alberta Golden Bears last weekend.

Riley and Greg Daniels team up to give Manitoba one of the finest guard combinations in Canada, while six-foot-11 Cliff Bell, who joined Rilev on last year's national team, adds punch up front.

Coach Don Hunter's clubs won three consecutive Great Plains Athletic Conference titles from 1974-76 and proceeded to the national finals each time, winning it all in 1975.

Wesmen, meanwhile, are rebuilding and are cursed with a lack of height. Four players at six-foot-four each represent Winnipeg's tallest.

Dinosaurs, now 4-2, are tied with Alberta for second place in the CWUAA, while UBC, at 3-3, sits above Saskatchewan and Lethbridge in league standings.

DataTech, who dropped an exhibition decision to Simon Fraser University during their most recent outing, are 1-3 in Northwest International Basketball Senior League play.

Victoria players take titles

VANCOUVER——Richard Jackson of the Racquet Club of Victoria captured the boys' under-15 Western Canadian squash championship over the weekend.

Jackson downed Richard Deban of Seattle in the event final at the Evergreen Squash Club.

Securing top honors in boys' under-13 was Tim Proctor of the Racquet Club, overcoming clubmate Bobby Ballinger, while Blair Kruger of the Victoria club placed third in under-19's.

Winner of the latter category was Mark Alger of Seattle.

In girls' competition, Amanda Levey clipped Shivoan Murray for the under-13 title. Both are of the Racquet Club, as is the under-19 titlist Andrie Levey, victorious over Sue Rose of Seattle.

WIN two tickets to a Victoria Cougars Game!
(200 tickets to be won for each home game)

ENTER THE TEXACO RETAILERS' HOCKEY SPECIALS

Next time you drive into a participating Texaco station, collect your voucher with your fill up, and enter the draw for 2 tickets to a Victoria Cougars home game. Check your local Texaco station for a list of winners. Winners must answer a skill testing question, but no purchase is required.

NEXT COUGAR GAMES
TUES., NOV. 29, 8:00 p.m.
Regina vs. Victoria
WED., NOV. 30, 8:00 p.m.
Regina vs. Victoria
Memorial Arena

TEXACO

PARTICIPATING DEALERS:
HILLSIDE TEXACO
1595 Hillside Ave., Victoria
HARBOUR TEXACO
10421 Resthaven Rd., Sidney
TOWN & COUNTRY TEXACO
3415 Douglas St., Victoria
LAKEHILL TEXACO
4008 Quadra, Victoria
KELLY ROAD TEXACO
2230 Sooke Rd., Victoria

11-28

PRIZES PRIZES PRIZES

LADIES' NIGHT
TUES., NOV. 29th

GAME NO. 14 — 8 P.M.
VICTORIA COUGARS
vs.
REGINA PATS

First 400 ladies receive orchids and Cougar buttons plus a draw ticket for prizes.

from

The Cougars
The Clothes Hanger
Western Golf Sales
Tom's House of Pizza
Scope Photography
Imperial Inn
C-Fax
Texaco
Crystal Pool
Memorial Arena
Bartholomews
C.J.V.I.
LaPointes Sports
Lady Mae Uniforms
Speedway Motors
A & W Drive Ins
Reg Midgley Motors

NEXT GAME — WED., NOV. 30th
Game No. 15 — REGINA PATS

11-27

PRIZES PRIZES PRIZES

Final
TELEPHONE 383-4111
CLASSIFIED 386-2121

The Daily Colonist.

Vancouver Island's leading newspaper since 1858

Some sun, high 10
Weather details on Page 2

No. 290 — 119th Year | Victoria, British Columbia, Tuesday, November 29, 1977 | ***** | 15¢ Daily, 30¢ Sunday

Nightmare in flipped-boat 'bubble'

3 dead but 4 survive Island boat tragedy

By JIM GIBSON
Colonist Reporter

A two-and-a-half-hour long "nightmare" ended early Monday afternoon for a 21—year—old Port Hardy woman after a CFB Comox diver pulled her from an air pocket in a capsized fishing boat.

MAXINE ANDERSON kept banging with a short stick to let her rescuers know where she was trapped.

"I wondered if all of us were going to die together or if I'd die alone," Mrs. Anderson told the Colonist in a phone interview from Comox's St. Joseph's Hospital where her condition was described as good.

One woman is known dead and her infant son and her father-in-law were presumed drowned after the incident which began at about 10 a.m. when the Miss Joye was caught in a whirlpool in a strong ebb tide in Seymour Narrows, north of Campbell River.

"I'M REALLY THANKFUL I lived through the nightmare," Mrs. Anderson said.

At about 1:45 p.m. the body of Betty Lou Lambert was removed from the vessel. Still to be recovered is the body of her son, Jason William, four months, and his grandfather, Forrest Lambert, 65, who officials believed managed to escape from the 55-foot vessel but drifted away before rescuers arrived.

The dead child's father, Kenneth, 28, along with Mrs. Anderson's husband, Fred, 33, and Bruce Rafuse, 33, escaped and were rescued by a passing vessel.

All were from Port Hardy and were at sea for herring.

THE DRAMA BEGAN soon after Mrs. Anderson joined Mrs. Lambert and her son in the galley. She had just got dressed.

The boat lurched and Mrs. Anderson recalls the other woman telling her that she had "better hang on."

The two tried to reach the baby in its carrier but he was thrown into the sink, hitting his head. Both knew instantly that the child was dead, according to Mrs. Anderson.

"It killed him, Kenny, it killed him," Mrs. Anderson recalled the other woman saying when both their husbands rushed in to get them out.

She believed the Lamberts "drifted" away first.

"THAT'S THE LAST I saw of them two," said Mrs. Anderson who by night time had not yet been reunited with her husband, who was in hospital in Campbell River with injuries suffered when he kicked his way out of a window.

Page 2 — Nightmare

Tories see clouds in GNP rise

OTTAWA (CP) — The economic picture brightened during the third quarter this year but Finance Minister Jean Chretien and his chief Opposition critic held differing views Monday on whether the improvement means the country is on the road to recovery.

Real growth in the economy, as measured by the gross national product (GNP), forged ahead at a 5.2-per-cent annual rate in the quarter, Statistics Canada said Monday.

By comparison, real output of goods and services had slumped by 2.4 per cent in the three-month period ending last June.

Statistics Canada said the third-quarter improvement was due chiefly to increased consumer spending and a rosier trade balance.

But while Chretien saw the third-quarter improvement

Page 2— Output

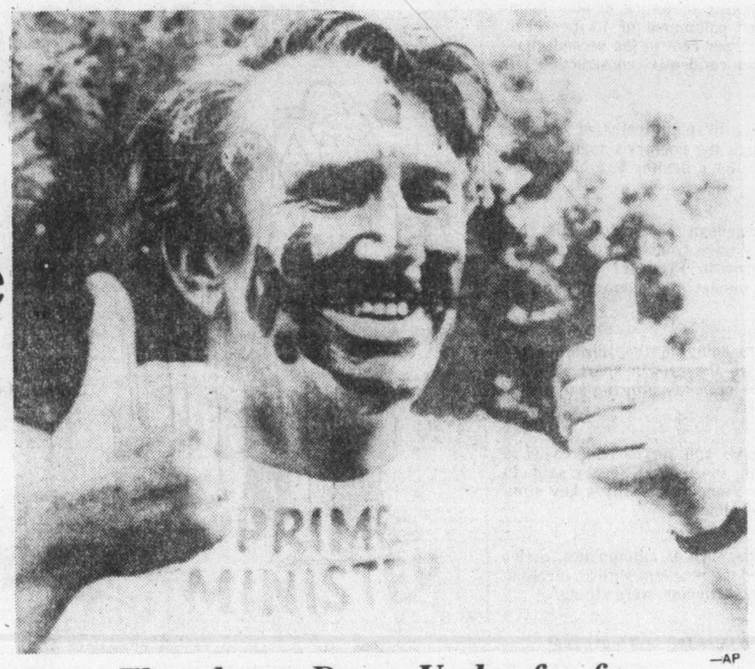

—AP

Thumbs up Down Under for fun

Australian Prime Minister Malcolm Fraser gives thumbs-up sign shortly after being painted by youth wielding plastic sword in Melbourne during celebration called 'Life Be In It'. Event promoted day of lighthearted fun and electioneering prime minister was willing participant in events of the day.

West coast plane crash takes 4 lives

A pilot and his three male passengers died after their float plane crashed Monday morning in a logged-off area near Blowhole Bay, 11 kilometres south of Tahsis.

The names of the dead were expected to be released today after notification of next of kin. Although the identities of the four were known soon after the crash, positive identification of the bodies was hampered because the plane burst into flames on impact.

According to an RCMP spokesman, the Island Airlines single-engine Cessna 180 was on a regularly scheduled flight from Gold River to Tahsis at the time of the crash.

It was raining heavily at the time.

Although there were witnesses to the crash from a nearby logging camp, an RCMP spokesman said it was still not known "just what happened."

All four were dead when persons from the logging camp arrived at the crash site about 1.5 kilometres northeast of the camp.

The transport ministry is investigating.

Inside

MP demands tax confidentiality — Page 3

Politics for Wallace comes to end Dec. 31 — Page 16

	Page
Background	5
Bridge	27
Classified	26-34
Comics	24
Crossword	30
Editorials	4
Entertainment	25
Family	19
Finance	6,7
Marine Calendar	16
Names in the News	20
Provincial Court	36
Sports	10-14
Your Good Health	19

'Revive UIC fraud squad'

It was only reorganized, not killed, says minister

OTTAWA (CP) — A Conservative MP demanded Monday the revival of an unemployment insurance fraud squad he said has been disbanded.

Employment Minister Bud Cullen said the squad was merely reorganized and is "ever vigilant to the situation."

Dan McKenzie (PC—Winnipeg South Centre) said the squad was disbanded two years ago because it was "politically embarrassing" to the government.

It should be revived in light of disclosures last week that overpayment of unemployment insurance benefits to unqualified claimants may have been as high as $157.8 million last year, McKenzie said.

However, Cullen told reporters the squad was never disbanded and persons ripping off the unemployment insurance program are still being caught and taken to court.

The minister was not sure about how the squad had been reorganized but "there's been no letting up of anything," he said.

After McKenzie said government officials told him the squad was disbanded because its findings embarrassed the government and former Manpower Minister Robert Andras, Cullen replied "absolute claptrap and no truth to it at all."

However, Larry St. Laurent, executive director of the unemployment insurance benefit control program, said a 1974 practice of fraud investigators swooping down on selected communities with little warning was ended in 1974 "because we got quite a reaction from the communities."

He said a team of six to 10 investigators would select a town or city and "blitz the area like a gumshoe brigade."

They would check claimants' documents, interview them at home to ensure they were actually in town and seek proof they were looking for work.

Suspected cases of fraud were turned over to police and the investigators would return to offices, usually out of town, where they were based. Public reaction was so negative these tactics were replaced.

The veracity of claimants'

Page 2—We need

Question me, says Allmand

OTTAWA (CP) — The former solicitor-general, Warren Allmand, said Monday he was surprised he had not been called before Quebec's Keable inquiry into illegal acts by the RCMP.

"I'm surprised I haven't been called to appear, but I'm getting ready anyway," Allmand, consumer and corporate affairs minister, told reporters outside the Commons.

He said he had Montreal lawyer Raymond Barakett representing his interests at the Keable inquiry.

Allmand repeated that he was willing to answer questions about his actions as solicitor-general between 1972 and 1974, when the RCMP's security service is known to have engaged in certain illegal activities.

But he expressed misgivings about appearing before the Commons justice committee or another parliamentary committee if he were called.

"They're less interested in rights and wrongs than in making political points."

Full E&N run by Dec. 23

By DONNA REIMER
Colonist Correspondent

Full freight and passenger service should be restored to the Esquimalt and Nanaimo Railway line north of Parksville in the week before the Dec. 23 deadline set by the Canadian Transport Commission earlier this year.

The announcement comes at a time when the future of the Dayliner passenger service is uncertain.

A CP Rail spokesman in Vancouver, Charles Gordon, said Monday in a telephone interview that he should have a firmed up date for resumption of service to Courtenay by Friday, but that the line would definitely re-open before Christmas.

Some trains might be run before the official re-opening, he said, as part of the maintenance on the line, which has not been used for nearly 2½ years.

The rail company has spent $2.2 million on the line, repairing bridges, across French Creek and Tsable River, and also on other repairs, Gordon said.

Practically all the signal crossings had been vandalized, Gordon added.

The Canadian Transport Commission ordered the railway company — CP Rail is the parent of the E and N — to make the repairs to re-open the line following CTC hearings all over Vancouver Island which lasted for about 18 months.

CP Rail argued that the line, which was showing a profit, would become a money-losing service if money were spent on repairing the two trestles.

The Dayliner passenger train, Gordon said, would keep to its current schedule when the line re-opened.

At present, the once-a-day train makes a longer stopover in Parksville.

The Dayliner will arrive in Courtenay at 12:25 p.m. and will leave Courtenay at 12:55 p.m.

CP Rail had applied to the CTC to abandon passenger service on the Vancouver Island line but had not heard whether permission would be given, Gordon said.

He said that before a line can qualify for a subsidy, there must be an application for abandonment. The Dayliner is the only CP Rail inter-city passenger service which does not receive a federal subsidy, Gordon said.

The future of the Dayliner was uncertain, Gordon said, because after April 1, 1978, Rail Canada would take over passenger service and what would become of the Dayliner then would be out of the CP's hands, he added.

But Gordon also said CP would be working hard to regain both its freight and passenger customers on the Parksville-Courtenay run, and was looking at an incentive fare for the Dayliner.

500 Fund

Greatest gift was peace of mind

For a glimpse of what donations to the Colonist 500 Fund really do to help less fortunate Greater Victorians at Christmas, let's read a letter which came in after $98 cheques were mailed to 500 needy people last year.

The woman who wrote it signed with her name and address, and she gave the name of her son to whom she refers. But we'll just call him Bill.

It is addressed to the Colonist 500 Fund:

"THANK YOU for changing my son from an unhappy child to a lively, shinie (sic) eyed and very excited boy this Xmas.

"Before receiving your help, Bill knew he wouldn't get what he wanted for Xmas but he would get some clothing item which he needed.

"This note of Thanks is becoming longer than I had meant but I feel you should know the wonderful changes you caused during our Xmas.

"WHEN THE cheque arrived I told Bill the money came from people who knew some families wouldn't have much of a Xmas unless people donated what they could to the Colonist Fund. Bill was surprised to learn people do care about others.

"We enjoyed a real Xmas dinner—not hamburger stew as earlier planned. We even had Japanese oranges and assorted nuts.

"We didn't have to wait until the Xmas trees dropped in price to 50 cents—we had a huge bushy tree and sure enjoyed decorating it.

"Bill now has a new pair of skates as well as the clothing he needed.

"THE GREATEST thing you provided is intangible. Peace of mind is wonderful! I was tempted to use some of my January disability cheque to make a better Xmas for Bill. I would really have had a hard time to catch up on bills had I used money meant for said bills. This was a real worry to me and I don't know if I could have chanced it. Thank you for peace of mind.

"Thank you for a Xmas that will be long remembered. For the sparkle in Bill's eyes.

"Most of all thank you for the way your help raised my feelings. I was really down.

"I'm sure the others you helped feel the way I do and probably expressed their Thanks better than I, but I can only let you know how happy you made one family—mine.

"P.S. Thank you also on behalf of Bill.

"Please excuse writing and spelling."

THE FUND is open again for another round of donations to help families this Christmas, like the letter-writer of last Christmas.

Donations may be made through the Victoria Press office at 2621 Douglas or by mail to postal code V8W 2N4.

In addition, Avis Rent-a-Car at 638 Humboldt and 1420 Quadra, at Quadra and Pandora, are receiving donations.

List of latest donations on Page 2.

Good Sports the Dobber CFAX 1070

The Daily Colonist.

Section Two Tuesday, November 29, 1977 Page 9

TEST DRIVE THE ALL NEW 1978 BRONCO NOW AT PETER POLLEN FORD

Colonist photo by Alex Barta

Winter dress

Heavy rain turned Victoria streets into mirrors Monday night, doubling the amount of light reflected from the bitumen. Shiny surface of Douglas Street, looking north from Bentnall Building, transforms mundane scene into view with qualities that border on the ethereal.

Close 12 schools, report suggests

By PAUL De GROOT
Colonist Reporter

Extensive school closures, major renovation programs to other schools, and a move toward five-year high schools are among the main recommendations of a planning report released by the Greater Victoria school district on Monday.

Dubbed *Facilities Study '77*, the report was a joint project of the education ministry and the school district, and its two volumes contain extensive demographic data and recommendations for dealing with declining enrolment in the district.

The district's enrolment reached a high of 32,278 in 1970, but now stands at 25,683 and is expected to hit 18,000 pupils by 1996.

If the recommendations in the report are accepted wholesale by the school board, eight elementary schools would be closed completely, and nine partially, in the near future. The report also recommends the closure of four secondary schools, with closure of another four secondary schools later.

Many of the high school closures involve the combining of junior high schools with senior high schools, producing schools with students in Grades 8 through 12: Oak Bay junior with Oak Bay senior, Central junior with Victoria High, Colquitz with Spectrum, and Harbour View with Esquimalt.

The report does not examine the cost implications of school closures, but provides an educational rationale for keeping school populations high enough to maintain flexibility and variety in educational programs.

Most elementary school principals interviewed by the planning team that did the report said medium-sized elementary schools of 400 to 500 plus kindergarten offered the best compromise between program flexibility and personal involvement. High school principals indicated preferences for schools with 200 to 500 pupils per grade.

School board chairman Susan Brice said the board does not consider the report a "blueprint for school closures," and the board will be examining the underlying assumptions in the report before implementing any of it.

"I expect a good debate over the philosophical questions the board will have to come to grips with."

The district has to consider its buildings as a resource, Mrs. Brice said. If it continues to use more space than it can properly maintain, for instance, it leaves "a legacy of poorly-maintained buildings" for future students of the district.

In addition, she said, the money put into school facilities competes with money used in the classroom, and the board would prefer to see education funds used for classrooms, rather than for buildings or administration.

Rather than talking about school closures, Mrs. Brice said, she preferred to call it a "space conservation program."

The report recommends that surplus buildings be disposed of to help pay the costs of renovations or new contruction in other schools. If the site or building might be useful in the future, it should be leased to public or private agencies. Where an entire school is not closed, some rooms could be made available for other district programs, private school use, compatible community or commercial use, or storage.

The main action that the board is taking on the report at the moment is the establishment of a "process committee," Mrs. Brice said.

"Its purpose will be to alert the board to the kind of questions we should be asking ourselves," such as optimum school sizes, walking distances, and the grades which should be offered at each school.

The committee, chaired by trustee Bud Smith, with Peter Yorke and Carol Pickup as members, will also bring recommendations to the board on how extensively the public will be involved in the planning process, Mrs. Brice said.

"The board has adopted the stance that as many people who can be involved, and have something worthwhile to contribute, will be consulted."

What's your school's fate

Where does your school fit into long-range plans outlined by the *Facilities Study '77* report, now under review by the Greater Victoria school board? Following is a school-by-school summary of the report's recommendations.

Elementary schools

Bank Street--close present program as scheduled; move Sundance into new portion of school; lease or demolish old portion.

Blanshard--continue in operation; school should gain 250 students from closure of Burnside and Quadra schools.

Braefoot--continue; should gain 150 students from Campus View closure.

Burnside--close; students to attend Tillicum or Blanshard; use buildings for storage, lease or dispose of them.

Campus View--close present program; possible use for French immersion programs; if not, dispose of or lease building.

Cloverdale--continue; move French program to Campus View; demolish old building, provide new gym; will gain 100 students from closure of Quadra.

Craigflower--continue, with renovations.

Doncaster--continue, but make 1955 wing available for community use; some renovation needed; should pick up 70 students from Campus View closure.

Fairburn--continue, with some renovation; should gain 20 students from Campus View closure.

Frank Hobbs--continue, with some renovation; close north wing, make available for community use.

George Jay--continue, but close third floor except for possible storage; renovate old portion.

Glanford--continue, with renovations.

Gordon Head--continue, with renovations.

Hampton--continue, with renovations; should pick up 125 students with closure of Tolmie.

Hillcrest--no change.

James Bay Community--continue, but close south open area, make available for community use; proceed with N.I.P. addition; if South Park is re-designated a local program, move it here.

Lake Hill--continue, with minor renovations.

Macaulay--continue, with renovations; make open area available for community use in early 1980s; should gain 50 students from closure of Harbour View.

McKenzie--continue, with renovations.

Margaret Jenkins--close, turn over to community use or dispose of building.

Marigold--continue, with renovations.

Monterey--continue; should pick up 150 students from closure of Margaret Jenkins.

Northridge--continue, including new wing.

Oaklands--continue present program; move South Park into stucco annex if designated as district program; demolish shingle annex or continue in community use; renovations needed, including grounds.

Quadra--close; retain building for possible future programs; make available to community in the meantime.

Richmond--continue; make 1972 addition available to community.

Rockheights--continue; should gain about 40 students from closure of Harbour View.

Sir James Douglas--continue, with renovations; should gain about 100 students from Margaret Jenkins.

South Park--dispose of facility; move school program to James Bay, if designated as local program, or to stucco annex of Oaklands if designated as district-wide program.

Strawberry Vale--continue for present.

Sundance--move to new part of Bank Street school; dispose of facility.

Tillicum--continue, but with major renovations; should gain 200 students from closure of Burnside and Tolmie.

Tolmie--close; send students to Hampton and Tillicum; dispose of property.

Torquay--no change.

Uplands--continue; should gain 60 students from Campus View closure.

Victor--no change.

Victoria West--continue, but make 1910 annex available for community use; should gain about 50 students from closure of Harbour View.

View Royal--continue, with renovations.

Willows--continue for present; move French immersion to Campus View; make west wing available to community; no major renovations, as future closure is possible.

Middle schools

Harbour View--close; disperse elementary students to Macaulay, Victoria West, and Rockheights, secondary students to Esquimalt High.

Junior high schools

Arbutus--no change.

Cedar Hill--continue for present; no major renovations until future of school is decided in early 1980s.

Central--consider amalgamating program with Victoria High, but continuing to use building.

Colquitz--continue for present; consider replacement in '80s at Spectrum or Kenneth Road site; no major renovations to be done.

Dean Heights--move program to Victoria High or, if Dean Heights program is expanded, to Harbour View; building to be used by Lansdowne or demolished.

Lansdowne--continue for present; no major renovations until future of school is decided in '80s.

Oak Bay Junior--merge program with Oak Bay senior; lease or dispose of building.

Shoreline--continue for present; no major renovations until future of school is decided.

S.J. Willis--close school, send students to Victoria High and Reynolds; retain building for special district-wide program in future, or lease, or sell.

High schools

Esquimalt--convert to five-year program, absorbing Harbour View; major renovations needed.

Lambrick Park--convert to junior high, with senior students going to Mount Douglas; do not proceed with second phase of construction.

Mount Douglas--continue; should pick up 200 senior students from Lambrick Park; attendance boundary should be moved north to compensate.

Oak Bay High--expand to five-year program by absorbing Oak Bay Junior High; major renovations needed.

Reynolds--continue for present; may be junior high only in 1980s; renovations should be suitable for both junior and senior high programs.

Spectrum--continue for present; may be expanded to five-year program in 1980s.

Victoria High--convert to five-year program; major renovations needed to accommodate the additional 500 students; use of Central Junior High facility can be considered; make space for Dean Heights program; replace rather than renovate vocational unit.

Saanich victory hollow

Saanich has won a protracted battle with the highways ministry over the sale price of land at Burnside and Tillicum, but the victory has a hollow ring.

Municipal lands commissioner Frank Harris said Monday that negotiations for the 16,000-square-foot parcel had been satisfactorily completed.

The announcement came too late to see a start this year, as had been scheduled, on a major road construction project.

Negotiations have been continuing for several months between the municipality and various provincial government departments for the property, which houses a former highways ministry field office.

Work on widening and realigning the road to eliminate a jog at the intersection was one of the major projects on which municipal works crews had hoped to embark several weeks ago.

When negotiations reached an impasse, Saanich—the Islands MLA Hugh Curtis drew the matter to the attention of Highways Minister Alex Fraser.

Municipal engineer Clifford Warren said the work on Burnside and Tillicum would be included in next year's program.

Warren said this year's program is the most ambitious in the department's history.

"We will spend pretty close to $1.3 millions, a 40 per cent increase over last year."

However,, Warren is setting his sights on surpassing it next year.

But to do this, he admits construction dates have to be advanced.

"We have to get our programs before council earlier, well in advance of budget time," he said.

This would ensure there would be no repeat of layoffs of permanent employees as was the case this spring.

Major projects this year included a $350,000 widening and reconstruction of Shelbourne Street between Kenmore and Feltham, a $300,000 storm drainage program and reconstruction of Shelbourne Street near the entrance to Mount Douglas Park.

About 16,000 feet of new sidewalk has been constructed throughout the municipality and $144,000 has been spent on curbs and gutters.

Warren said work on installing sanitary sewers in the Beckwith-Strawberry Vale-Dunsterville area was behind schedule "but we should have it completed by early next year."

Improvements to the sewer system would surpass the $1 million mark, he said.

CLASSY CUTTING?

Optimum class sizes in the Greater Victoria school district should be considered at a specially designated meeting, school trustees decided Monday night.

They approved a motion to that effect, put forward by trustee Peter Bunn, who noted that the B.C. Teachers' Federation had set aside $200,000 to conduct a study on the subject of class size.

According to the Greater Victoria Teachers' Association, elementary class sizes in the school district are among the largest in the province. In the primary grades, the association said in a recent report to the board, the district ranked 71st out of 75 school districts in class size.

No date was set for the discussion.

Oral study to survive

The "oral communications" program at Bank Street school may continue after the school is closed next June, and there is even a small chance that the school itself could continue, parents from the school learned Monday night.

"We have been directed to close the school, but not the program. We intend to continue with that program unless otherwise directed, and that has not happened," schools superintendent Allan Stables told the school board.

He was commenting on a motion by trustee Lavinia Greenwood that the schools superintendent report to the board on plans for the continuation of the oral communication program at Bank Street school.

The program is based on the principle that competence in speaking clearly, imaginatively, and in an organized fashion will assist students in reading, writing and social development. It has been the subject of a three-year pilot program and an evaluation guided by Fred Tyler, former dean of the education faculty at the University of Victoria.

But the low enrolment in the school put it high on the list of schools to be closed, and last year the school board voted to close the school in 1978.

School board chairman Susan Brice attempted to keep debate on Mrs. Greenwood's motion confined to the fate of the oral communications program, but was not entirely successful in avoiding discussion of the school's closure.

About 25 Bank Street parents attended the school board meeting, and said later they definitely want to see the program continue in its present location.

Tel workers point out mystery 'spy' house

No one had any ready answers Monday concerning the presence of a black cable that runs from a telephone pole into a Saanich home.

The Telecommunications Workers Union, involved in a strike-lockout with the B.C. Telephone Co., says the cable has at least 50 pairs of telephone wires and that this would allow the house in question to be used as a surveillance centre for eavesdropping on private phone lines. They have expressed the fear that the homes of union members might be the targets.

The company has been quick to deny that it would in any way snoop on the union. And B.C. Tel spokesmen said Monday they knew nothing of the home and its reported cable.

However, a visit by the Colonist to the house confirmed that a cable is connected.

Company spokesmen have said that if a 50-pair cable runs into a house the company wouldn't necessarily know anything about its purpose. They say it could have been used for operating a telephone answering service or a large sales campaign.

One company official dismissed the union's suspicions as "ludicrous."

Responded one Victoria official of the union: "The company may say it's ludicrous. But if there's one thing that's ludicrous, it's the company's claim that it wouldn't know anything about the cable.

"They know very well why it's there and they're not saying."

The union has said it has no proof to back its suspicions, but feels the house has been rigged either to allow a company surveillance of the employees or an undercover police operation.

Earlier, the union had reported that the cable had originally carried 50 pairs of lines and that 30 had been added. Monday it revised this claim to say that only 20 pairs had been used in the first place, with 30 more activated afterward.

"The timing is what has bothered us," a union official said. "Most of what has happened has happened at the high points of our fight with the company. Originally there were 20 pairs of lines—that was a few months ago—and then they added 30 recently, just several weeks ago.

"And that is really what causes us concern."

Meanwhile, both sides remained at arm's length in the strike-lockout with roving picket squads playing a major role in Monday's developments.

After some two months of rotating strikes and retaliatory lockouts the contract dispute exploded into an all-out strike and lockout situation last Thursday. It involves approximately 10,000 TWU members. The major stumbling block is a clause covering the contracting out of work. The last contract expired 11 months ago.

The most active picketing Monday appeared to be centred at Nanaimo where a "mass picket line" was set up at the company headquarters and secondary pickets posted at hotels, restaurants, taxi companies and any other firms the union found accomodating management personnel brought into the area to work in the place of regular union employees.

The union said the secondary picketing had been partially successful and that it had attempted to stress the point to local business operators that the jobs of the union members were "on the line."

The union also claimed it had reason to believe many of those brought into the area weren't company employees in the first place.

"We have reason to think some of them are students, or even unemployed persons the company was able to find," said Ian Austin, an executive member of Nanaimo Local 31 of the TWU. "They are pretty young and some of them are refusing to show us ID."

There were also charges and counter charges at Nanaimo of harassment. The union said its pickets were harassed by the RCMP and at least two members of the company management team complained to police during the day that they had been "roughed up" while trying to report to work.

"We confine ourselves to passive action by linking arms. If someone got roughed up going through the line he must have roughed himself up," Austin said.

An RCMP spokesman said his men had not been guilty of harassment. The force made a practice of not taking sides in such disputes and was intent on maintaining a "low profile."

However, he said some warnings had to be issued Monday morning because the pickets were "interfering with the free movement in and out of B.C. Tel."

A union spokesman said during the evening that pickets had blocked management personnel attempting to leave the property by car and that the cars "had to be left in the compound."

By Monday there had been 11 separate incidents of vandalism reported, most of them slashed telephone cables. Cables have been slashed in both the Nanaimo and Victoria areas, as well as on the mainland.

Sears

Supplement to Victoria Colonist & Daily Times

Where Christmas ideas begin

Shop now through 5:30 p.m., Saturday, December 3, while quantities last.

Save $2 to $4

Special purchase! Flannel sleepwear from a leading Canadian manufacturer.

8.88 each
Reg. $11-$13

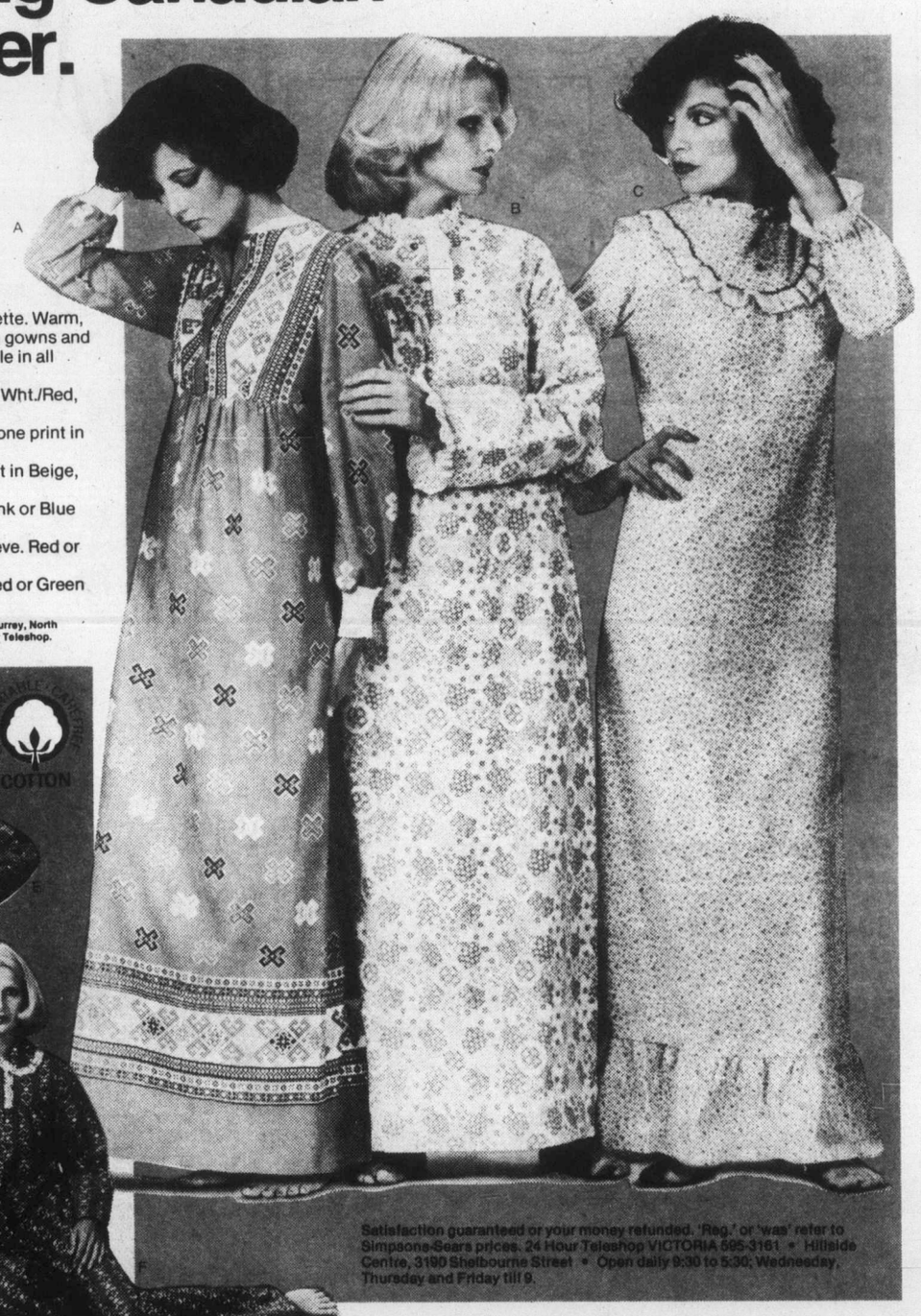

Soft feminine sleepwear in 100% cotton flannelette. Warm, comfortable. We show only 6 styles from 11 long gowns and 3 pyjama sets available. Not all styles are available in all stores. All are machine-washable. Sizes S, M, L.

1a-Border print gown. Buttoned yoke. Red, Blue, Wht./Red, Wht./Blue. 38R 005 650 B. Reg. $11.

1b-Eyelet-trimmed gown. Buttoned yoke. Monotone print in Red or Blue. 38R 005 652 B. Reg. $12.

1c-Romantic long gown. Ruffle neck. Calico print in Beige, 38R 005 651 B. Reg. $12.

1d-Peter Pan collar gown with buttoned yoke. Pink or Blue floral. 38R 005 654 B. Reg. $11.

1e-Plaid smock gown. Buttoned top. Raglan sleeve. Red or Green plaid. 38R 005 653 B. Reg. $13.

1f-Comfy pyjama set. Buttoned top, lace trim. Red or Green print. 38R 005 210 B. Reg. $12.

Sears: Women's Lingerie (38) Downtown (2nd Floor), Burnaby, Richmond, Surrey, North Vancouver, Nanaimo, Victoria, Kamloops, Kelowna, Prince George. 24-Hour Teleshop.

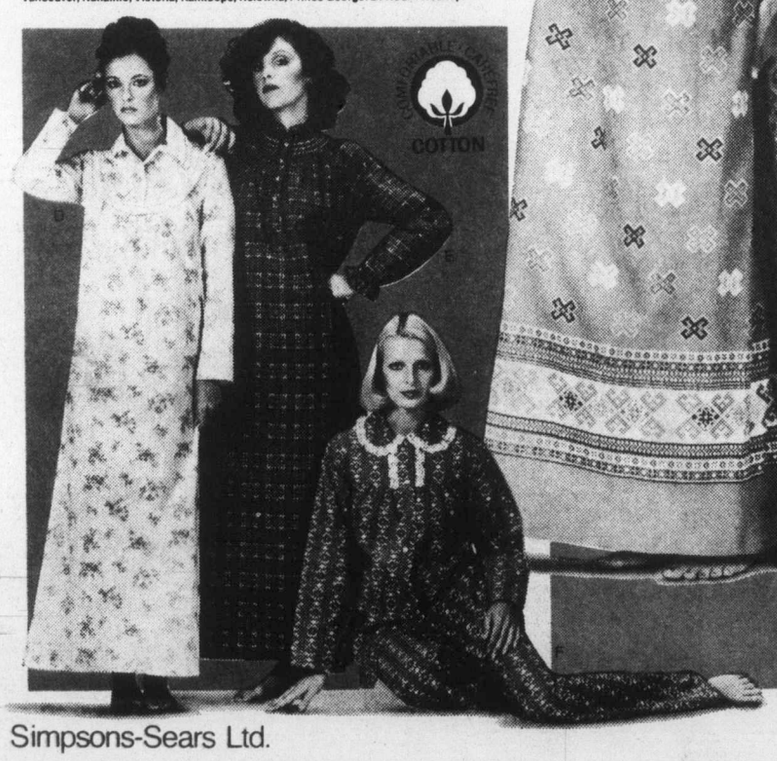

Satisfaction guaranteed or your money refunded. 'Reg.' or 'was' refer to Simpsons-Sears prices. 24 Hour Teleshop VICTORIA 595-3161 • Hillside Centre, 3190 Shelbourne Street • Open daily 9:30 to 5:30; Wednesday, Thursday and Friday till 9.

Simpsons-Sears Ltd.

Save 20%

Legtricity, the fit that turns legs on!

3 for 2.27 77¢ each Reg. 99¢

Anti-static, SANI•GARD treated. S, M, L.
a-Regular pantyhose. Honey Beige, Hint O' Brown, Grey Mist, 75R 018 095 B. **Sheer-to-waist pantyhose.** Honey Beige, Hint O' Brown, Hint O' Black. 75R 018 195 B.
b-Control-Top pantyhose. Honey Beige, Hint O'Brown, Grey Mist. 75R 019 095 B. Reg. $1.49. each **$1.17; 3 for $3.47.**
c-Sandalfoot knee highs. One size. Hint O' Brown, Nude Beige, Hint O' Black. 75R 014 095 C. Pkg. of 2. Reg. 99¢ **pkg. 77¢; 3 pkg. $2.27.**

Save 9% to 18%

Orlon® acrylic mule slippers

2.99 Reg. $3.29 and $3.69

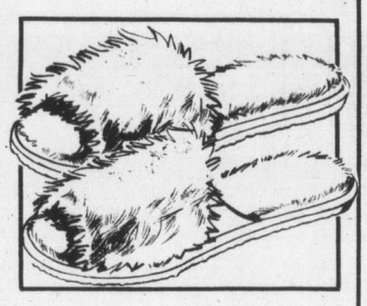

d-Stitched foam sole, padded insole. Turq., Hot Pink, Grn., Wht. S, M, L. 75R 085 275 B.
e-Satin elastic gore, padded insole. Pink, Blue, White, gold. S, M, L. 75R 085 262 B.

Sears: Hosiery (75) Downtown (Main Floor), Burnaby, Richmond, Surrey, North Vancouver, Nanaimo, Victoria, Kamloops, Kelowna, Prince George. 24-Hour Teleshop.

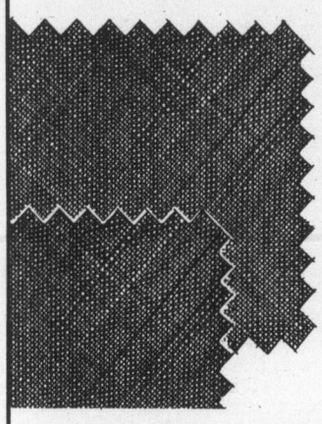

Save 30%

45" wide slinky jersey fabric

3.47 Reg. $4.99

f-The fashionable fabric - 100% trilobal polyester warpknit. Ideal for making evening dresses, blouses and gowns for holiday wear. Wash in warm water, cool iron if needed. In 4 colors — Red, Black, Silver, Champagne. 36R 040 501.

60" - 100% polyester co-ordinates
g-Machine-wash-dry. Tropical Coral, Turqouise, Mint Green, Camel in 3 different designs. 36R 041 215. **3.97 yd.**

60-62" Allure 100% polyester knit
h-Machine-wash-dry. Red, White, Lt. Grey, Black. 36R 040 116. **5.97 yd.**

44-45" printed flannelette
k-100% cotton in prints and colors. Machine-wash-dry. 36R 011 809. **1.37 yd.**

44-45" plain flannelette
m-Machine-wash-dry. Green, Red, Yellow, Lt. Blue, Blue, Pink, Rose, White. 36R 010 829. **1.27 yd.**

44-45" - 100% plain cotton
n-Dress weight. Machine-wash-dry. Assorted colors. 36R 018 099. **97¢ yd.**

44-45" top/dress weight fabric
p-Assorted colors, prints and fabrics. 36R 011 099 **97¢ yd.**

Sears: Fabrics (36) Downtown (4th Floor), Burnaby, Richmond, Surrey, North Vancouver, Nanaimo, Victoria, Kamloops, Kelowna, Prince George. PERSONAL SHOPPING ONLY.

The silky shirt. Simple, elegant!

12.99 each

q-The 'Susan Van Heusen' shirt in woven textured polyester with buttoned front, three-button cuffs. Machine-wash-dry. White, Red, Blue, Brown, Yellow, Grey. Misses' 10-18. 07R 000 502.

Smooth-fit pants

11.99 pair

s-Made of finely textured polyester gabardine; zip fly front; 1-button closing. Machine-wash-dry. Black, Med. Blue, Brown, Rust, Camel, Green, Grey. Misses' 10-18. 07R 007 147.

Sears: Women's Sportswear (7) Downtown (2nd Floor), Burnaby, Richmond, Surrey, North Vancouver, Nanaimo, Victoria, Kamloops, Kelowna, Prince George. PERSONAL SHOPPING ONLY.

Sears

Where Christmas ideas begin

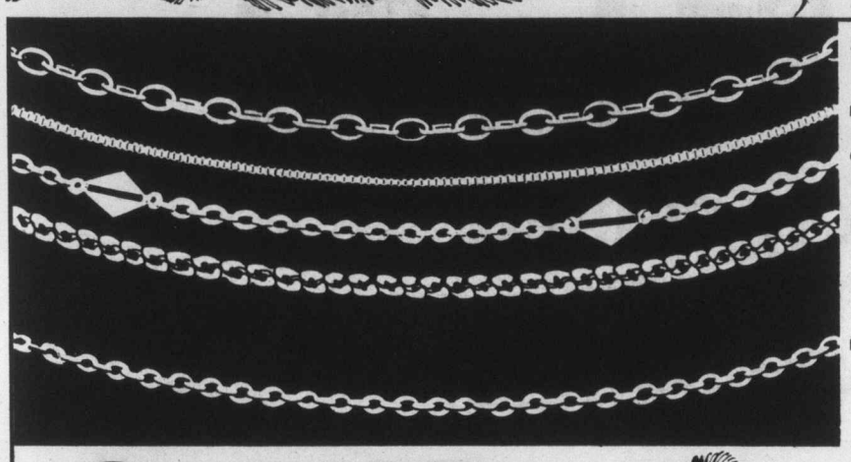

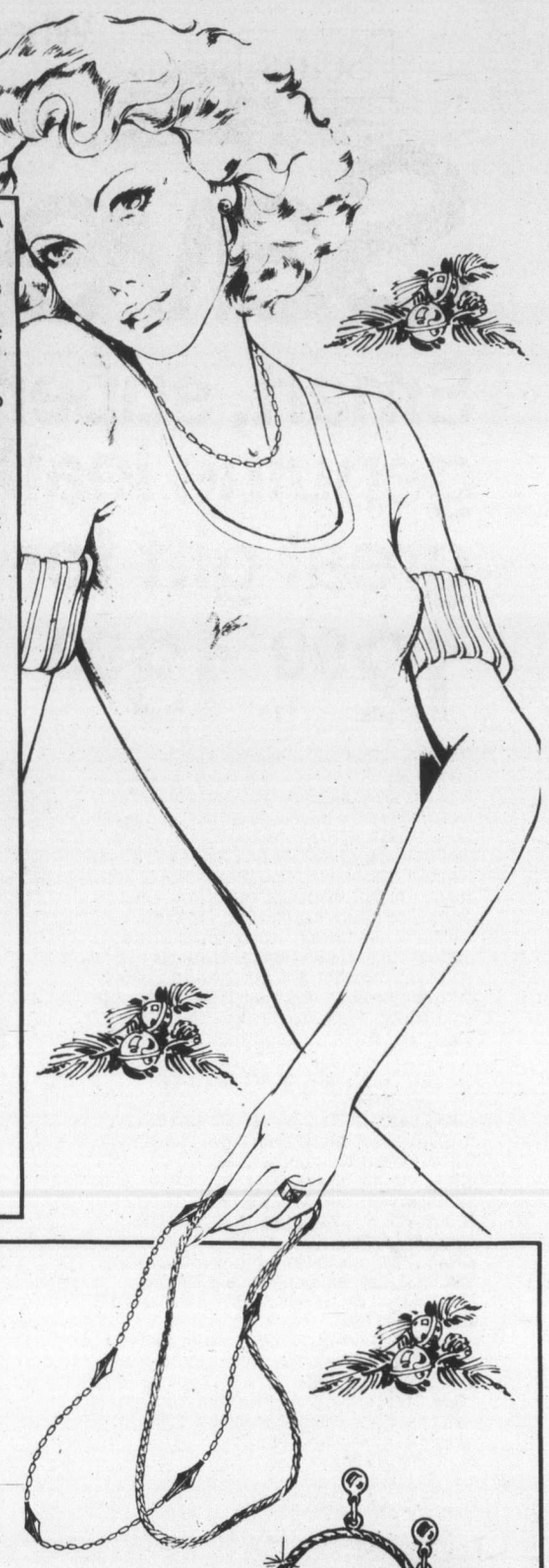

Save 25%

10K gold or sterling silver chains. A gift idea for someone special

10K Yellow Gold **22.12 to $75**

Sterling Silver **3.18 to 9.18**

10K Yellow gold		Was	Sale	Sterling silver		Was	Sale
a. 04R 076 617	15"	$36.50	$27.37	a. 04R 076 659	15"	$4.75	$3.56
04R 076 618	18"	$43	$32.25	04R 076 660	18"	$5.25	$3.93
b. 04R 076 605	15"	$58	$43.50	b. 04R 076 662	15"	$6	$4.50
04R 076 606	18"	$68.50	$51.37	04R 076 664	18"	$7	$5.25
c. 04R 076 634	18"	$74.50	$55.87	c. 04R 076 679	18"	$7.50	$5.62
04R 076 635	24"	$100	$75	04R 076 680	24"	$10	$7.50
d. 04R 076 603	18"	$73.50	$55.12	d. 04R 076 666	18"	$9	$6.75
04R 076 604	24"	$97.50	$73.12	04R 076 667	24"	$12.25	$9.18
e. 04R 076 601	18"	$29.50	$22.12	e. 04R 076 653	18"	$4.25	$3.18
04R 076 613	20"	$32.50	$24.37	04R 076 654	20"	$4.50	$3.37

Sears: Jewellery (4) Downtown Vancouver (main floor), Burnaby, Richmond, Surrey, North Vancouver, Nanaimo, Victoria, Kamloops, Kelowna, Prince George. 24-Hour Teleshop.

Save 25%

10K Gold earrings. Choice of ten styles. Surprise her on the 25th!

9.37 to 44.06 Regular $12.50 to $58.75

f-Cat's Eye drop. 04R 075 309. Reg. $58.75 ..... $44.06
g-Drop oval. 04R 075 308. Reg. $40.25 ..... $30.18
h-Pearl in Flower stud. 04R 075 415. Reg. $41.25 ..... $30.93
j-Filagree Gold ball stud. 04R 075 300. Reg. $33.50 ..... $25.12
k-Bamboo hoop. 04R 075 320. Reg. $25.25 ..... $18.93
m-Drop fancy hoop. 04R 075 352. Reg. $34.50 ..... $25.87
n-Hexagon endless hoop. 04R 075 400. Reg. $14.50 ..... $10.87
p-Double heart stud. (Not ill.) 04R 075 319. Reg. $17 ..... $12.75
q-Plain hoop. (Not ill.) 04R 075 330. Reg. $40 ..... $30
r-Geometric endless hoop. (Not ill.) 04R 075 313. Reg. $12.50 ..... $9.37

Sears: Jewellery (4) 24-Hour Teleshop.

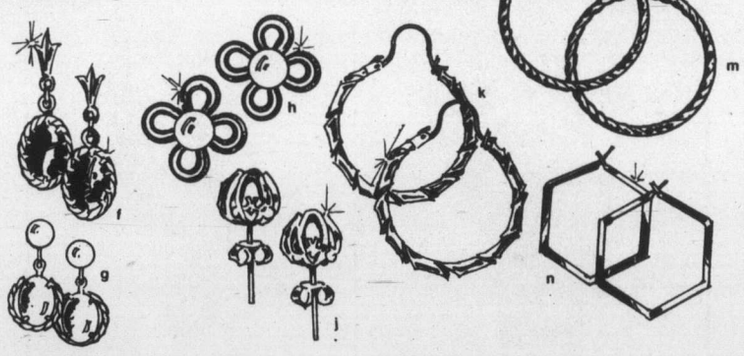

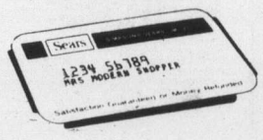

Just say 'Charge-it'
Use your convenient All Purpose account.

Sears

Where Christmas ideas begin

Shop now through 5:30 p.m., Saturday, December 3, while quantities last.

Save $1 to $3

Smart, superbly crafted genuine leather gloves — a great gift for Christmas!

12.99 to 13.99

We've got what you've been looking for — soft, supple leather gloves in a number of fashionably plain, fancy or sporty styles, at more than reasonable prices! Lined or unlined, in smooth or textured leather — one pair is just right for you! All dress gloves are fully pique-sewn with reinforced Bolton thumbs for a finer, more comfortable fit plus longer glove life. Both pairs of our driving gloves have classic sporty styling with perforated fingers, snap-closed wrists and cut-out backs and knuckles. All our fine quality leathers abt. 9" long. unless specified. With reinforced Bolton thumbs for a fine, more comfortable fit and longer glove life.

a-Reg. $15. Smooth leather dress gloves with warm acrylic linings and V-palms. Tan, Black, Dark Brown. Sizes 6½-8. 88R 014 001 B. Now only **$12.99.**

b-Reg. $15. Driving gloves in unlined smooth leather. Camel, Black, Dark Brown. Sizes 6½-8. 88R 016 090 B. Now only **$12.99.**

c-Reg. $15. Textured leather dress gloves with stitched backs and cosy acrylic linings. Dark Brown, Black or Tan. 6½-8. 88R 014 170 B. Now only **$12.99.**

d-Reg. $17. Smooth leather dress gloves with stitched back trim, side vent and silky rayon lining. Tan or Brown in sizes 6½-8. 88R 014 073. Now only **$13.99.**

e-Reg. $14. Unlined driving gloves in textured leather. Abt. 8" long. Tan in sizes 6½-8. 88R 016 035 B; **$12.99.**

f-Reg. $17. Classic smooth leather dress gloves with silky rayon lining. Dark Brown or Tan in sizes 6½-8. (Not illus.). 88R 014 053 B. Now only **$13.99.**

Sears: Fashion Accessories (88) Downtown (Main Floor), Burnaby, Richmond, Surrey, North Vancouver, Nanaimo, Victoria, Kamloops, Kelowna, Prince George. 24-Hour Teleshop.

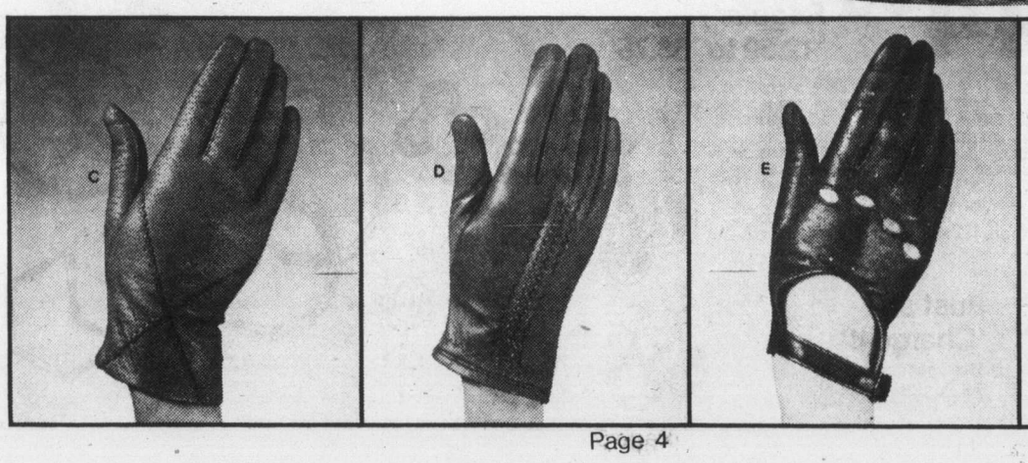

This is a Sears best value!

Sears is committed to bringing you top value every day of the year. So when we say 'This is a Sears Best Value', you know you will find merchandise that combines fine quality and low price to make a truly exceptional value.

Save $6
on Ladies' popular winter sports boot

27.97 pr., Reg. $33.99

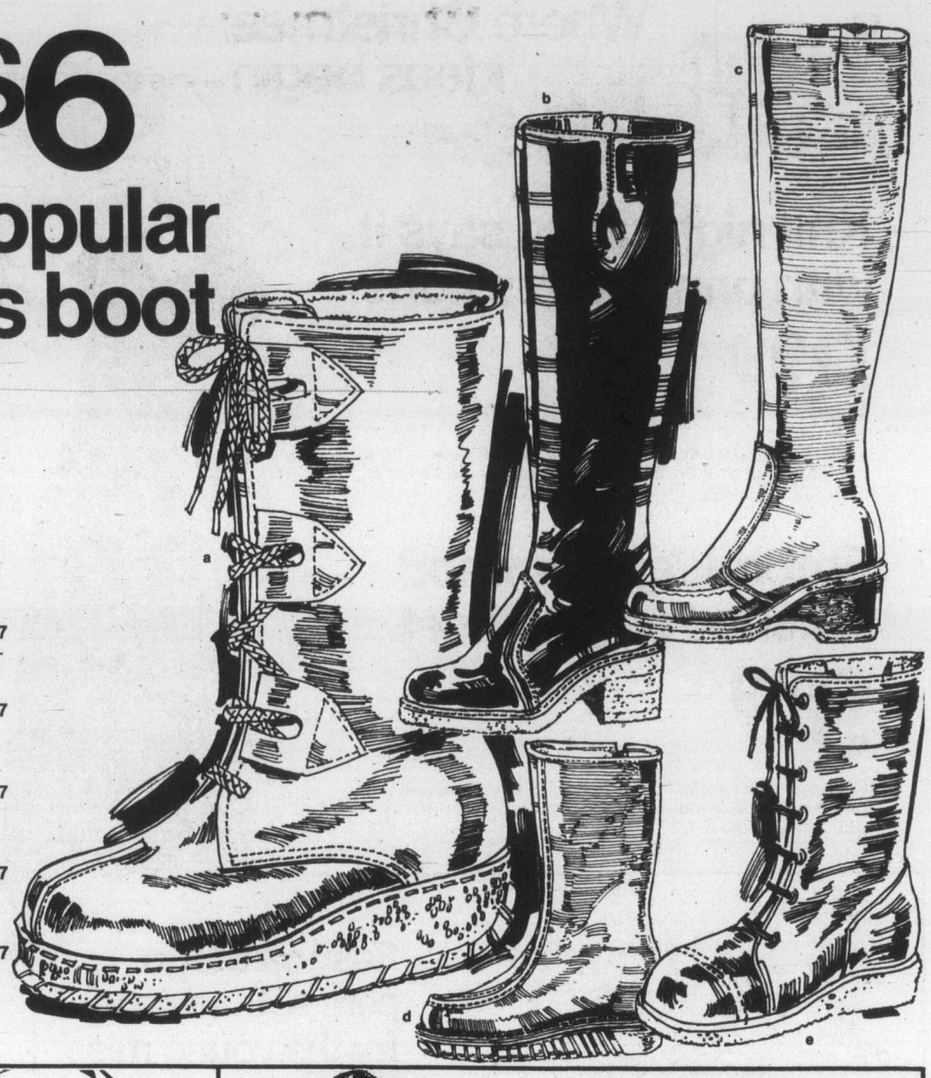

a-When the freeze is on step into these - 8½" leather ghillie tie boot. Warmly lined with acrylic pile lining. Long-wearing crepe-like sole. Brown. Sizes 5-10, B width.
54R 046 200. Reg. $33.99 ..... **pr. $27.97**

b-Save $8. 15" polyurethane boot with full inside zip. Winter-warm orlon acrylic pile lining. Unit heel is about 2¼" high. Brown. Assorted sizes. 54R 046 422.
Reg. $35.99 ..... **pr. $27.97**

c-Save $7. 15" leather boot with full side zip, plus elastic gore for comfort. Lined with cozy orlon pile. Black, Tan. Full sizes 5-10, B width.
54R 046 616. Reg. $41.99 ..... **pr. $34.97**

d-Save $5. 8" high boot with leather uppers, pintuck detailing on vamp, inside zip. Acrylic pile lining, deep treaded sole. Brown. Full sizes 5-10, B width.
54R 046 465. Reg. $29.99 ..... **pr. $24.97**

e-Save $8. 8" sport boot with lace front. Warm acrylic pile lining and long-wearing crepe-like sole. Black, Tan. Full sizes 5-10, B width.
54R 046 892. Reg. $32.99 ..... **pr. $24.97**

Not all sizes and colors in all stores.

Sears: Women's Footwear (54) Downtown (2nd Floor), Burnaby, Richmond, Surrey, North Vancouver, Nanaimo, Victoria, Kamloops, Kelowna, Prince George. 24-Hour Teleshop.

Save $6
Patent-look handbags

Your choice
19.99 Reg. $26

Canadian made from gleaming 'patent' vinyl with sueded leather lining. 1 open, 1 zip inner wall pocket. Wipe-clean. Black.
f-Envelope style with Gold color turn-lock closing, adjustable shoulder strap. About 10¼x9". 88R 001 169.
g-Features centre-frame closing with roomy compartments either side. Double shoulder straps. Abt. 11x9". 88R 001 168

Embroidered pant tops
6.99 ea.

Cotton. Hand-wash, dry flat. Wine, Navy, Black, Brown.
h-S, M, L. 88R 000 101
k-S, M, L. 88R 000 102

Shawls make pretty gifts!
6.99 ea.

m-Lovely feminine acrylic lace shawls for Christmas wear and gift ideas. Assorted colors and white. 88R 041 115

Canadian made umbrellas
5.99 ea.

n-Save $7 on ladies' assorted Canadian made umbrellas. Folding style. Great buy for Christmas giving. Asst'd. colors. Reg. $13. 88R 00S PEC.

Sears: Accessories (88) Downtown (main floor), Burnaby, Richmond, Surrey, North Vancouver, Nanaimo, Victoria, Kamloops, Kelowna, Prince George. 24-Hour Teleshop.

Sears

Where Christmas ideas begin

7/14 GIRLS shop

Knit nightgown says it with print expressions

8.99

a-Pullover style in polyester-cotton. Cap sleeves. Choose from sayings in English or French. Machine-wash-dry. Asst'd colors. *8-14. 77R 004 134 B.

Embroidery-trimmed brushed peignoir set

9.99

b-2-pc. set of soft acetate-nylon. Pullover short-sleeve gown. Button-front robe. Hand-wash, hang-dry. Asst'd. pastels. CSS* 8-14. 77R 002 055 B.

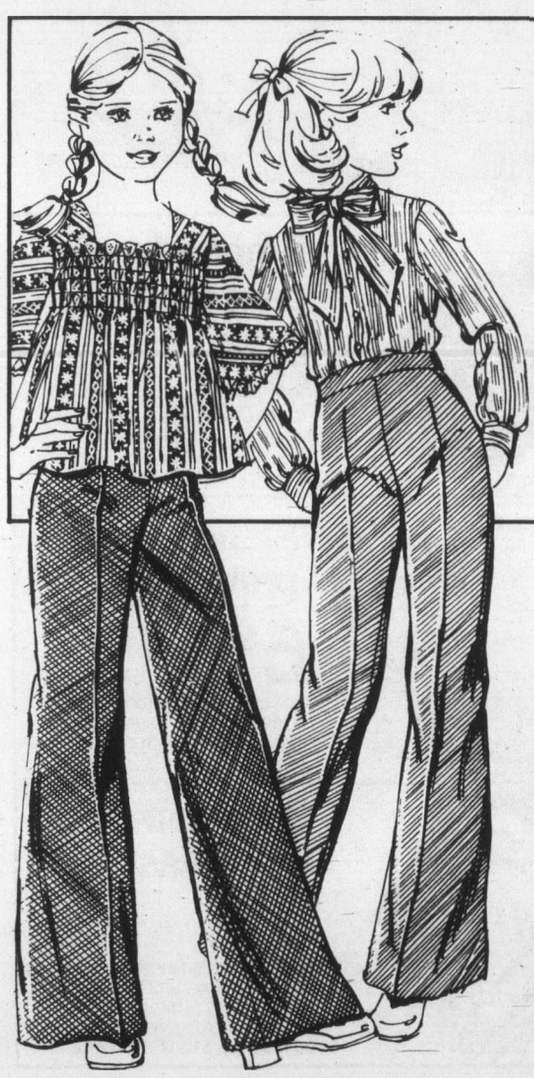

Easy-care 2-pc. pant set fashions for the young miss

12.99 each set

c-Polyester-cotton top. Pull-on polyester pants. Rust, Blue. CSS *7-14. 77R 000 434.
d-Polyester set with long-sleeve bow blouse and pull-on knit pants. Red or Blue. CSS CSS* 7-14. 77R 000 464.
e-Polyester-cotton peasant-look blouse. Pull-on polyester pants. Red, Blue, or Beige. CSS* 7-14. (Not illus). 77R 000 512.
All machine-wash-dry at delicate setting.

Lace-trimmed blouse with detachable bib

7.99

f-Button-front woven polyester-cotton blouse. Long sleeves with elasticized wrists. Machine-wash-dry. White. *7-14. 77R 007 749 A.

Lace-trimmed blouse in polyester-cotton

7.99

g-Woven button-front bow blouse. Long sleeves with elasticized wrists. Machine-washable-dryable. White. CSS *7-14. 77R 007 707 A.

Girls' long skirts in fashionable styles

9.99

h-Handwash-dry Acrylic-wool knit skirts in 4 plaids. dress Stewart, Royal Stewart, Buchanan, Princess Mary. *7-14. 77R 006 550.

Girls' blouse with detachable front bib

7.99

k-Woven button-front blouse. Long sleeves with elasticized wrists. Red stitching trim. Machine-wash-dry. White. *7-14. 77R 007 722 A.

Sears: Girls' Wear (77) Downtown (2nd Floor), Burnaby, Richmond, Surrey, North Vancouver, Nanaimo, Victoria, Kamloops, Kelowna, Prince George. 24-Hour Teleshop.

*Canadian standard sizes

15% off!

Boys' 4-piece suit in polyester doubleknit

27.97 Reg. $32.98

a-A great buy on a versatile suit that provides ten different looks for the holiday season! Outfit features a solid color jacket with one matching pant and one coordinating pant, plus a reversible vest! Choice of Dark Green or Navy, sizes 7, 8, 10, 12. 40R 000 086.

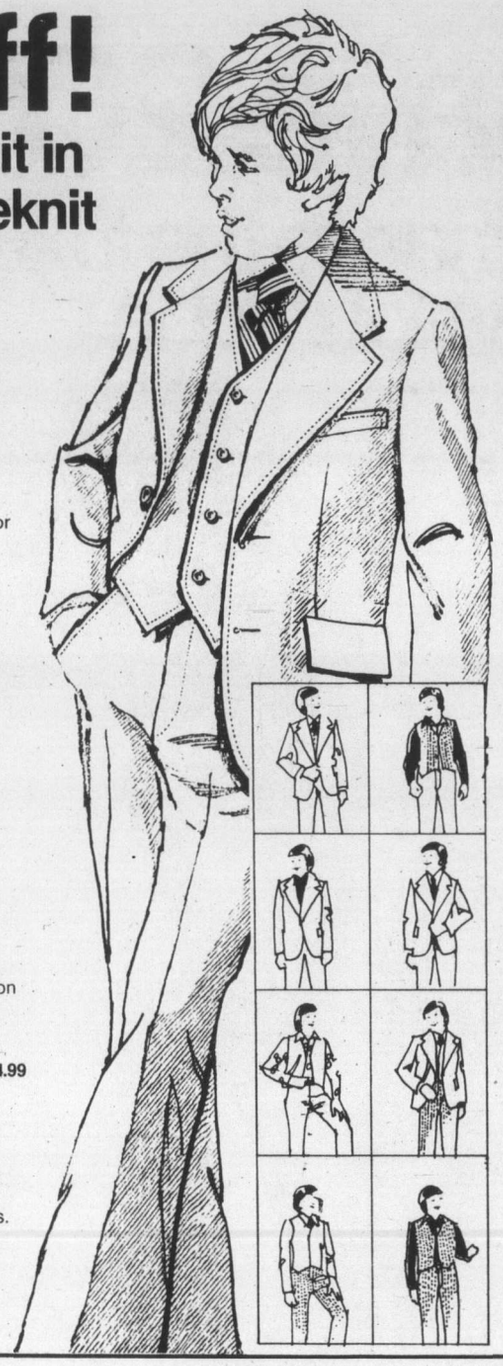

Save $2

Boys' dress shirt is low priced too!

4.99 Reg. $6.99

b-Comfortable polyester/cotton to wear for everyday or dress-up days. Button cuff, full front placket, shirt-tails. Machine-wash-dry; no iron. Assorted colors. 8-18. 40R 085 752.

c-Save $2. Boys' long sleeve sport shirt. Button cuffs, one piece pointed collar. Machine washable polyester in assorted patterns. Straight hemmed bottom. 8-20. 40R 085 774. Reg. $6.99 . . . . . **ea. $4.99**

Boys' long sleeve easy-care Perma Prest shirt

4.99 each

d-No-iron Polyester-cotton shirt has full front placket, button cuffs, and shirt tails. Solid Brown, Navy, White, Tan, Blue. Sizes 8-18. 40R 085 527.

Sears: Boys' Wear: (40) Downtown Vancouver (2nd floor), Burnaby, Richmond, Surrey, North Vancouver, Nanaimo, Victoria, Kamloops, Kelowna, Prince George. 24-Hour Teleshop.

Save $3

Boys' Calvalry twill dress pants. Top buy!

6.97 Reg. $9.99

e-Just machine-wash-dry! 2 front quarter top pockets, one fashion-flap; 1 back, set-in pocket with button flap. Camel or Air Force Blue. Sizes 8-18. 40R 012 555 B.

Save 17%

Delicious fruit Christmas cake

1.97 each

f-Traditional 24 oz. fruit cake. 48% fruit and nut content! Sumptuously topped and glazed. Keeps well. 87R 020 134.

2 lb. floral fruit cake

p-Attractive and deliciously topped fruit cake! Contains 73% fruit and nuts. Gift boxed! 87R 020 010. Reg. $5.99 . . **ea. $4.77**

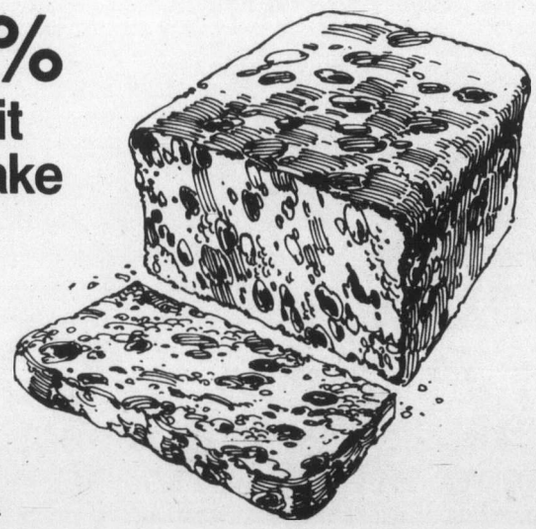

Gift packed goodies for Christmas giving

g-4 lb. sliced fruit cake. 47% fruit and nut content. Gift boxed. Buy for your own entertaining and for gifts!
87C 020 108 . . . . . **$6.49**

h-14 oz. chocolate covered Brazil nuts. Thick milk chocolate covering on delicious Brazils! Stock up for Christmas.
87C 019 061 . . . . . **$3.99**

j-11 oz. Laura Secord Almond Bark. Tempting light coating over plump toasted almonds. Tasty stocking stuffer!
87R 019 328 . . . . . **$2.75**

k-Scott's Mini Deluxe Jams. Six 1-oz. jars and two 6 oz. jars of assorted jams from Scotland. 87R 020 212 . . . . . **$5.49**

m-1 pound Oxbridge Biscuits. 500 g oblong tin with hinged lid, contains creme, sugar, and sandwich type cookies, plus shortbread! A thoughtful gift, low priced!
87C 020 448 . . . . . **$3.99**

n-2 lbs. Gourmet Cheese. Contains cream cheeses from France, Denmark and Austria, including Kiri Cream, Samsoe, Gruyere, Herbed. Delight a cheese lover!
87R 020 627 . . . . . **$9.99**

Sears: Candy Counter (87C) Downtown Vancouver, Burnaby, Richmond, Surrey, North Vancouver, Nanaimo, Victoria, Kamloops, Kelowna, Prince George. 24-Hour Teleshop.

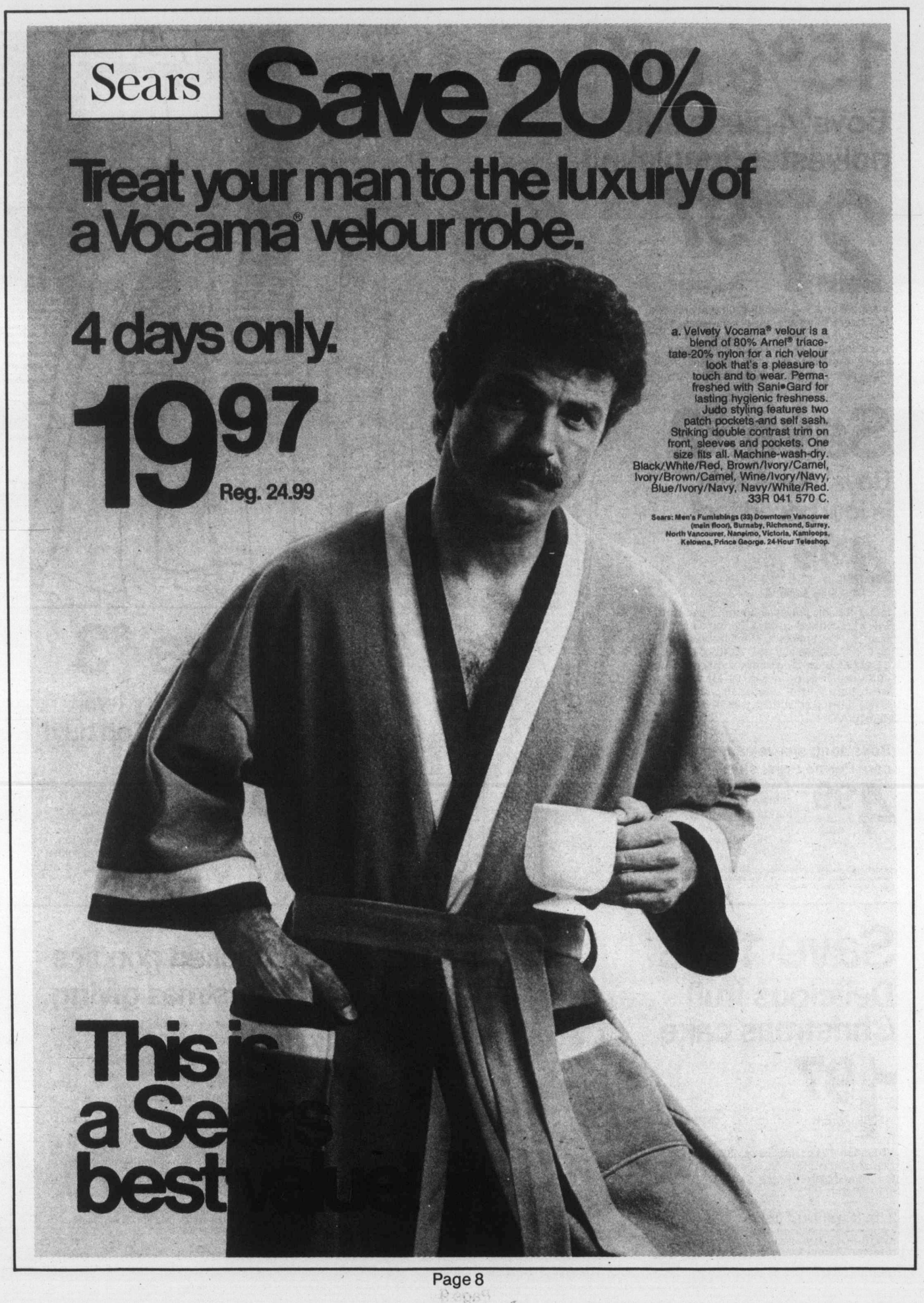
Sears
Save 20%
Treat your man to the luxury of a Vocama® velour robe.
4 days only.
19.97
Reg. 24.99
a. Velvety Vocama® velour is a blend of 80% Arnel® triacetate-20% nylon for a rich velour look that's a pleasure to touch and to wear. Perma-freshed with Sani•Gard for lasting hygienic freshness. Judo styling features two patch pockets and self sash. Striking double contrast trim on front, sleeves and pockets. One size fits all. Machine-wash-dry. Black/White/Red, Brown/Ivory/Camel, Ivory/Brown/Camel, Wine/Ivory/Navy, Blue/Ivory/Navy, Navy/White/Red. 33R 041 570 C.
Sears: Men's Furnishings (33) Downtown Vancouver (main floor), Burnaby, Richmond, Surrey, North Vancouver, Nanaimo, Victoria, Kamloops, Kelowna, Prince George. 24-Hour Teleshop.

Sears

Where Christmas ideas begin

Shop now through 5:30 p.m. Sat., Dec. 3 while quantities last.

Save $10

Sears *The Men's Store*

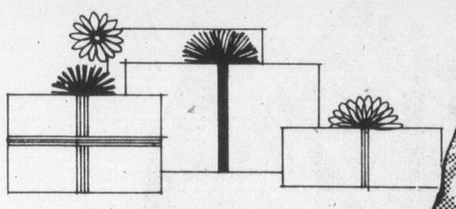

Just say 'Charge it'

. . . on your Sears All-Purpose Account.

WHITE RAM

'White Ram' cardigan . . . a sweater he'll treasure

24.97 each

Regular $34.99

Be careful . . . this is such a great gift for him, you may have trouble keeping it secret until Christmas. Distinctive-looking, Canadian-made knit cardigan with contrast pattern on chest, hem and cuffs. Warm, comfortable blend of 70% acrylic and 30% wool in your choice of Tan, Chocolate, Powder Blue, Blue or Ivory. S, M, L, XL.

Sears: Men's Furnishings (33) Downtown Vancouver (Main Floor), Burnaby, Richmond, Surrey, North Vancouver, Nanaimo, Victoria, Kamloops, Kelowna, Prince George. 24-Hour Teleshop.

Sears

Where Christmas ideas begin

Shop now through 5:30 p.m., Saturday, December 3, while quantities last.

Save $3 to $6

Men's quality sport shirts! Your choice . . .

9.97

Regular $12.99 to $15.99

Super selection of this fall's finest men's perma prest sport shirts in polyester-cotton and acetate-polyester blends. Shaped and regular fits; square hems and shirt tails; french fronts and placket fronts. Choose from assorted colors in checks, geometric designs, plains and jacquards. Sizes S(14-14½), M(15-15½), L(16-16½), XL(17-17½).

Sears: Men's Furnishings (33) Downtown (Main Floor), Burnaby, Richmond, Surrey, North Vancouver, Nanaimo, Victoria, Kamloops, Kelowna, Prince George. 24-Hour 24-Hour Teleshop.

Sears The Men's Store

Sears

Where Christmas ideas begin

Save $20

Versatile blazer . . . classic good looks!

49.99

Reg. $70

a-The most versatile item in your wardrobe . . . and a solid investment at this great saving! Classic two-button single-breasted blazer in woven polyester-and-wool. Styled with straight flap patch pockets, notched lapels and centre vent. With two inside pockets, metal buttons. Make a great impression in your choice of Navy, Brown, Camel or Green. Sizes 36 to 46 styled to fit most builds. 45R 000 317 C.

Sears: The Men's Store (45) Downtown Vancouver (Main Floor), Burnaby, Richmond, Surrey, North Vancouver, Nanaimo, Victoria, Kamloops, Kelowna, Prince George. 24-Hour Teleshop.

Save 33%

Outerwear specials!

Don't miss these exciting buys on a selection of men's cloth or melton coats and jackets! Broken size and color ranges, so shop early for first choice of these outstanding values! Styles vary from store to store.

The sporty shorty in smooth leather!

$89

b-Young man's smooth grain cowhide leather shorty jacket with a lot of style! Has front zipper closing and an elasticized waistband. Acetate quilt attached lining. Button cuff sleeves. About 24" long. In Black or Chestnut. Sizes 36 to 46. 45R 005 034.
PERSONAL SHOPPING ONLY.

Sears

Where Christmas

Save $41

Oster Kitchen Centre with juicer, shredder

169.97

When purchased Sep. $210.97

a-What a great Christmas gift idea! Versatile Oster kitchen centre mixes, chops and blends, all on one powerful motor base. Basic unit is a 10-speed blender with 5-cup container, a 10-speed mixer with 2 bowls and a food grinder — all in one! Now buy the basic unit plus juicer and salad maker and save $41. 34R 072 988.

Blender/mixer/grinder unit. 34R 072 986. Sept. $154.99
Citrus juicer attachment. 34R 072 993. Sep. $15.99.
Salad maker attachment. 34R 072 999. Sep. $39.99.

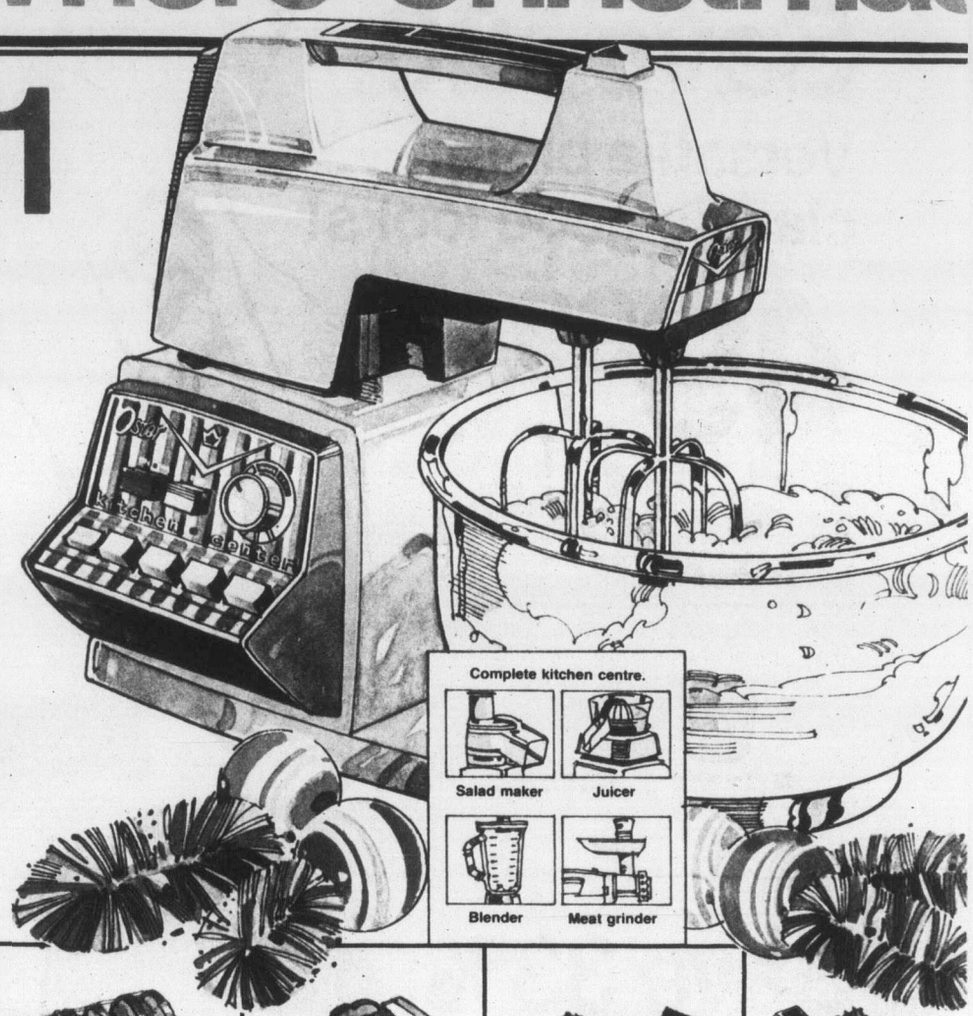

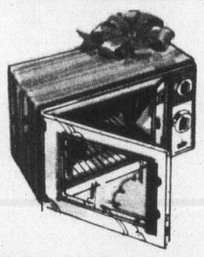

b-Save $10. Sears oven broiler. Continuous cleaning unit with slow-heat setting, side-opening door. 34R 066 100.
Reg. $109.99 . . . . **$99.97**

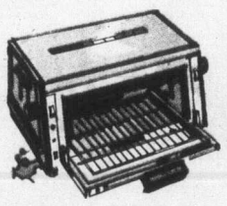

c-Save $5. Kenmore toaster oven. Features vertical toaster section and oven with 2 racks.
34R 063 513.
Reg. $59.99 . . . . . **$54.97**

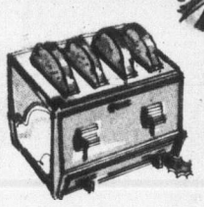

d-Save $5. Four-slice toaster. Our best! Dual control, pastry temperature control, shade selector, crumb tray.
34R 063 542.
Reg. $41.99 . . . . . **$36.97**

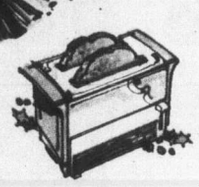

e-Save $5. Two-slice toaster. Full-range shade selector, pastry control, snap-out crumb tray.
34R 063 582.
Reg. $26.99 . . . . . **$21.97**

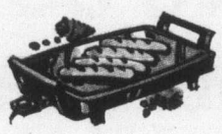

f-Save $3. Electric griddle Mid-size griddle of heavy gauge cast aluminum. Non-stick surface.
34R 064 452.
Reg. $36.99 . . . . . **$33.97**

g-Save $5. Electric mini-skillet. Ideal for singles, couples! Features non-stick cooking surface.
34R 064 500.
Reg. $24.97 . . . . . **$19.97**

Just say "Charge it" on your convenient Sears All-Purpose account. Open a Sears Account today if you don't already have one!

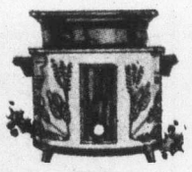

h-Save $3. Handy crockery cooker. Slow cooking means great eating. 128 fl. oz. removable liner. 34R 065 042.
Reg. $29.99 . . . . . **$26.97**

k-Save $5. 14-speed blender. Push button unit has 40 oz. glass jar. White or Gold color.
34R 068 032/35.
Reg. $41.99 . . . . . **$36.97**

m-Save $5. Proctor Silex 'Coffee Magic' 10-cup coffee maker. 34R
34R 067 510.
Reg. $49.99 . . . . . **$44.97**
Coffee filters. Pkg. 250.
34R 067 950.
Reg. $2.99 . . . . . **$1.99**

n-Save $5. 12-speed hand mixer. With sturdy plastic casing and cabinet, 2 chromed beaters. 34R 069 074.
Reg. $32.99 . . . . . **$27.97**

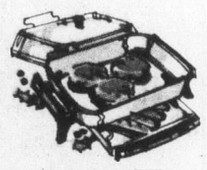

p-Save $3. Sears 12" frypan. Stainless steel base with warming tray. High domed buffet lid.
34R 064 384.
Reg. $49.99 . . . . . **$46.97**

Sears: Small appliances (34) Downtown Vancouver (3rd floor), Burnaby, Richmond, Surrey, North Vancouver, Nanaimo, Victoria, Kamloops, Kelowna, Prince George. 24-Hour Teleshop.

s ideas begin

Shop now through
5:30 p.m. Saturday, December 3,
while quantities last.

Save $6

Electric blanket comfort with 11 temperature settings

26.99 Twin/single control
Reg. $32.99 ea.

a-Counteract winter's stormy blast with a touch of warmth. There are 11 warm settings, in both single or dual control style, to keep you as warm as you wish. And, this blanket is covered by a 2-yr. replacement guarantee. A durable polyester/acrylic blend. Non-allergenic, moth and mildew-proof. Specially treated to resist shedding and pilling. Machine-washable. Amber Gold, Green, Dark Blue.
Single-control style. Twin size. 96R 064 210 C. Reg. $32.99. **ea. $26.99.**
Double size. 96R 064 211 C. Reg. $39.99. **ea. $33.99.**
Dual-control style. Double size. 96R 064 212 C. Reg. $45.99. **ea. $39.99.**
Queen size. 96R 064 213 C. Reg. $51.99. **ea. $45.99.**

Sears: Household Linens (96), Downtown (4th Floor), Burnaby, Richmond, Surrey, North Vancouver, Nanaimo, Victoria, Kamloops, Kelowna, Prince George. PERSONAL SHOPPING ONLY.

Save! Acrylic-nylon blend blanket

72x90" Twin/double
8.97 Reg. $10.99

80x100" Double/queen
10.97 Reg. $13.99

e-Nap resists shedding, pilling. Brown, Blue, Green or Gold.
Twin/dbl., 72x90". 96R 062 636. Reg. $10.99.
Dbl./queen, 80x100".
96R 062 637. Reg. $13.99.

Save $40

on straight and round-corner bars!

Straight bar, ea.
139.97 Reg. $179.99

Curved bar, ea.
149.97 Reg. $189.77

b-Laminate finish is stain and scratch resistant, molded polyurethane detailing looks like real wood! Each piece with shelf and chrome foot rail. Straight bar, 11R 058 660. Curved bar, 11R 058 661.
c-**Save $10.** Pedestal stool. 11R 058 490. Reg. $54.99. **$44.97.**

Save $50

Enjoy barbecuing all year round with a Kenmore gas barbecue!

199.97 Reg. $249.99

d-Durable cast aluminum construction for long life. Tank and regulator included. 11R 033 868.

IMPORTANT NOTICE
Some items, sizes and colors in this circular may not be available in all stores.

REMEMBER OUR GUARANTEE
Everything we sell has Simpsons-Sears Guarantee: Satisfaction or money refunded.

ADVERTISING ERRORS
We aim for the utmost accuracy in our advertising, but the occasional error can occur. Any error will be corrected as soon as it is recognized and customers ordering merchandise so affected will be advised immediately of correction.

We believe ample quantities of advertised items have been purchased for this event. However, to avoid disappointment we suggest you shop early.

Sears: Housewares (11) Downtown (3rd floor), Burnaby, Richmond, Surrey, North Vancouver, Nanaimo, Victoria, Kamloops, Kelowna, Prince George. 24-Hour Teleshop.

Save $6

Men's Canadian-made polyester double-knit dress slacks Your choice...

19.97 each, Reg. $25.99

a-Handsome windowpane check in 100% polyester with a special surface finish that gives the fabric a soft, comfortable feel. Easy-care, just machine-wash-and-dry. Styled with 1¾" set-in belt loops, two front top and two back pockets. Choose from Bottle Green, Dark Brown or Navy. Even waists 30-40". 41R 044 945 B.
Reg. $25.99 ..... **ea. $19.97**

b-100% polyester doubleknit with the amazing VISA finish, a unique fabric finish that gives greater moisture absorbency and ventilation to a polyester fabric. Stains and soil just machine-wash away. Belt loops, four pockets. Grey Mix, Green Mix, Brown Mix or Navy Mix shades. Available in even waists 30-40". 41R 044 870 B.
Reg. $25.99 ..... **ea. $19.97**

c-100% polyester vertigab pant (not illus.) Choose from Dark Brown, Navy, Black, Suede Brown, Bottle Green. Available in two styles. Reg. fit 30-40. 41R 044 625. Reg. $25.99 **$19.97.** Full fit 34-46. 41R 042 081. Reg. $25.99 **$19.97.**

Sears: Men's Sportswear (41) Downtown (1st floor), Burnaby, Richmond, Surrey, North Vancouver, Nanaimo, Victoria, Kamloops, Kelowna, Prince George. 24-Hour Teleshop.

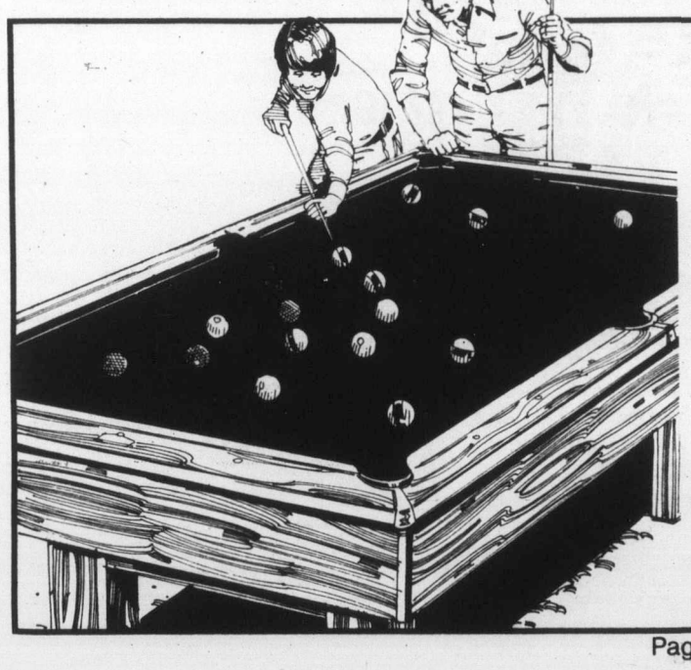

Save $50

8' pool table with guaranteed-level bed

549.97 Reg. $599.99

d-'Briarwood' table, made for Sears by Brunswick. 5" honeycomb bed guaranteed for 2 years to stay level. Durable Brunslon® billiard cloth. 4-post leg design with stretchers. Overall size about 99¼x55¼x31" high. Allow 3' elbow room around table for best action. Accessories sold sep. 06R 074 290.

Sears: Sports Centre (6) Downtown (3rd Floor), Burnaby, Richmond, Surrey, North Vancouver, Nanaimo, Victoria, Kamloops, Kelowna, Prince George. 24-Hour Teleshop.

Save $4

Figure skates or hockey skates . . . put the whole family on ice!

White figure skates **22.97** pr. Girls' Reg. $26.99

Bauer hockey skates **25.97** pr. Jr. boys' Reg. $29.99

a-If this is her Christmas for figure skates just add a pretty bow to these Sears money-savers and they're ready to put under the tree! Top grain White leather uppers have Camel color expanded vinyl lining, foam sock liner and plastic foam tongue. Nickel plated steel blade. Sizes: 11, 12, 13, 06R 016 610 A.
Misses' figure skates. Sizes: 1-4.
06R 016 611 A. Reg. $27.99 ..... **$23.97**
Ladies' figure skates. Sizes 5-10.
06R 016 612 A. Reg. $29.99 ..... **$25.97**

d-For the junior hockey players in your family . . . Bauer skates with 'Silver Arrow' nickel plated steel blades. Nylon uppers have hard, molded plastic toes, built-in tendon guard, felt lined tongue, padded vinyl lining and waterproof molded outsole. Black. Jr. Boys' 10, 11, 12, 13. 06R 016 280.
Boy's: 1-5. 06R 016 281 A.
Reg. $31.99 ..... **$27.97**
f-Men's: 6-11. 06R 016 282 A.
Reg. $33.99 ..... **$29.97**

Sears: Sports Centre (6) Downtown Vancouver (3rd Floor), Burnaby, Richmond, Surrey, North Vancouver, Nanaimo, Victoria, Kamloops, Kelowna, Prince George. 24-Hour Teleshop.

g-Save $3 on hockey gloves. Nylon covered, leather vented palms. **Int.** 06R 021 183 C
Reg. $24.99 ..... **Now only $21.97**
h-Sr. glove. 06R 021 184 C.
Reg. $28.99 ..... **Now only $25.97**
k-Save $4 on NHL sweater. Choose Toronto, Montreal or Vancouver. **Boys'.** S(28), M(32), L(36). 06R 021 322 B.
Reg. $19.99 ..... **Now $15.97 ea.**
m-Men's: Med., Lge. 06R 021 324.
Reg. $20.99 ..... **Now only $16.97**
n-Jr. crested hockey bags. Duck canvas bag about 12x36" for the junior hockey player. Maple Leaf, Canadian, Canuck, Philadelphia, Boston or Buffalo.
06R 022 095 C. ..... **ea. $4.99**
p-Folding senior hockey goal. Features strong nylon netting for longer wear and zinc plated tubular steel frame. About 57x 44x22" high. 06R 022 505 .... **Only $16.99**
s-2-pc. junior hockey stick. Curved shaft, fibreglass on both sides of blade. Right or left. 06R 022 272/6 ..... **ea. $3.99**

Save $100

8' 'Diplomat' pool table

449.97 Reg. $549.99

u-Has playfield of 1½" Slatene® -coated particleboard, durable wool-nylon blend billiard cloth, individual drop pockets; gum rubber cushions for fast action. 4-poster-leg design with Teak color, non-marking woodgrain finish. Accessories extra. 06R 074 283.

Save $70

8' slate pool table

799.97 Reg. $869.99

t-Not illus. Outstanding buy on this quality table with ¾" three-piece Italian matched and registered slate bed. Pecan finish; wool-nylon billiard cloth; individual snooker pockets. Access. extra. Professional installation incl. **Note: slate pool tables are sold and installed only in Metro areas ..... ea. $799.97**

Playback Folds easily

Save $10

Table tennis table

89.97 Reg. $99.99. ¾" thick

v-With smooth true-bounce 5x9', ¾" thick top, playback feature for solo practice. Easy to store. 06R 074 426.
w-Economy table tennis table. Has warp-resistant ½" thick particleboard surface; Green no-skid paint finish. 1" tubular steel legs. Solo-practice playback. Folding. Not illus.
06R 074 420 ..... **ea. $64.99**

Sears

Where Christmas ideas begin

Shop now through 5:30 p.m.
Saturday, December 3
while quantities last.

Save 15% to 32%

CHAIR BONANZA!

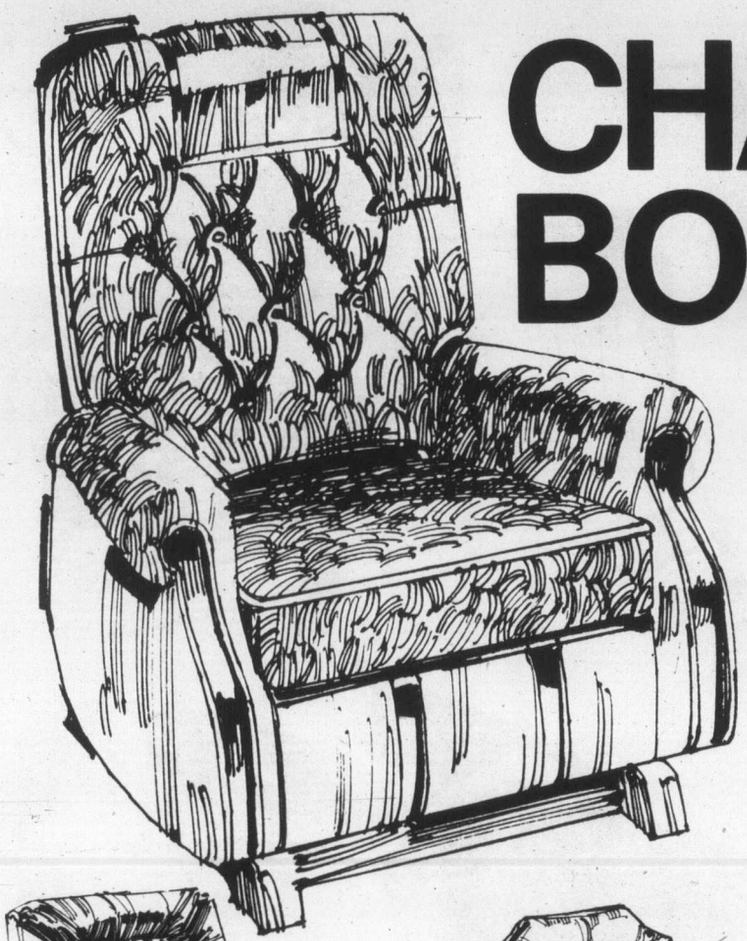

Your Choice

169.97 each

Save $80. Rocker-recliner with soft, fur fabric cover

a-Regular $249.98. Handsome chair with the soft touch of fur fabric and easy-care vinyl. Rock, watch TV or stretch out in full bed position. Seat and back are Borg® acrylic pile, balance of chair is Brown vinyl. About 31"x36"x39" high.
01R 041 401 . . . . . **ea. $169.97**

Sears: Furniture (1) Phone Enquiries: Downtown Vancouver (5th Floor) 689-4111, Burnaby 433-3211, Richmond 278-5542, Surrey 586-0811, North Vancouver 985-7722, Nanaimo 753-4111, Victoria 595-9111, Kamloops 374-8611, Kelowna 860-3682, Prince George 564-8111.

Save $30 on vinyl recliner with heater-vibrator feature

b-A single-level heating pad at base of spine, and multi-speed vibrator combine to help relieve tensions. High-styled contemporary design. Deluxe vinyl in Brown or Bronze Gold.
Reg. $199.99. 01R 041 606 . . . . . **ea. $169.97**

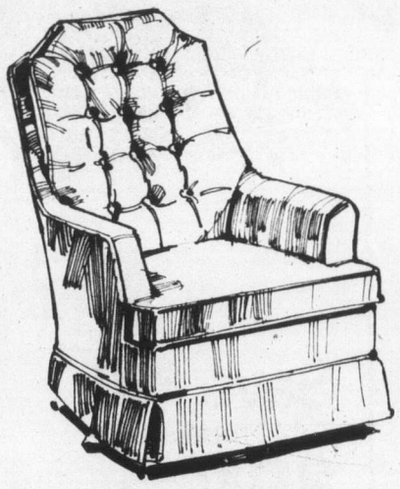

Save $50 on Sears exclusive 'Shauna' velvet swivel rocker

c-Luxurious comfort is provided by the deep-tufted, semi-attached back filled with shredded polyfoam and the 4½" solid foam cushion. Soft nylon pile velvet in Green, Brown or Gold color. 360° swivel base. Reg. $219.98. 01R 043 120. . **ea. $169.97**

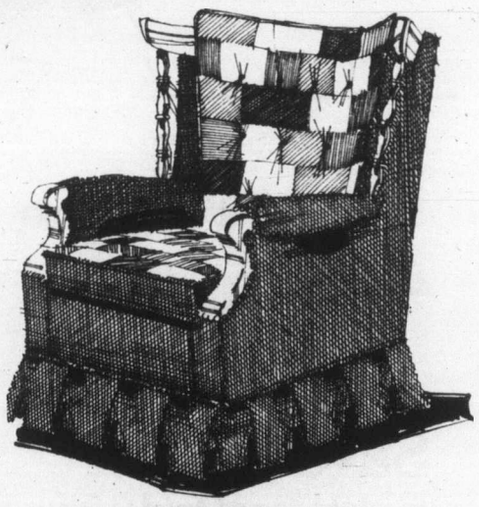

Save $30 on swivel rocker with cheery rustic-look patchwork

d-Popular Colonial-style rocker with colorful patchwork seat and back plus mellow Salem maple showwood arms and wings. Cover is rayon-acetate patchwork. 4" urethane foam reversible cushion. Reg. $199.98. 01R 043 126 . . . **ea. $169.97**

Sears value!

6 pc. French Provincial dining room suite

$669

a-6-pc. suite features solid hardwood and veneers finished in rich Cherry. Table has one 12" filler leaf, chairs have polyurethane-foam padded seats covered in Regal Gold viscose velvet. 2 pc. china cabinet features hutch with glass display shelves. Includes table, 4 side chairs, buffet and hutch. 017 422 208.

Sears: Furniture (1) Phone Enquiries: Downtown (5th floor) 689-4111, Burnaby 433-3211, Richmond 278-5542, Surrey 588-0811, North Vancouver 985-7722, Nanaimo 753-4111, Victoria 595-9111, Kamloops 374-6611, Kelowna 860-3686, Prince George 564-8111.

Save $170

Oakcrest 6 pc. dining room suite

$799

Regular $969.98

b-Handsome traditional style suite features the warmth and 'solid' look of Oak veneers. Table top, about 38"x52-70" is mar-resistant. Chairs have arrow backs, padded seats. 2-pc. china cabinet has upper glass door, interior light. Consists of table, 4 chairs, china cabinet. 017 425 208

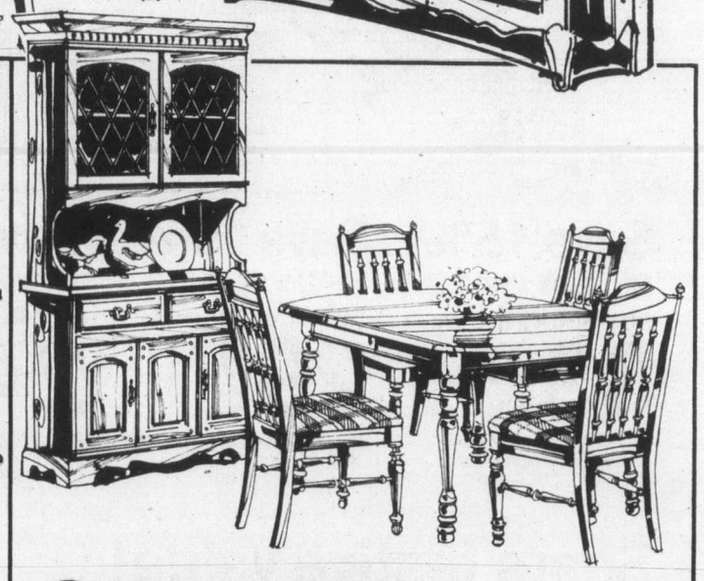

Save $150

Pinedale 6 pc. dining room suite

$799

Regular $949.98

c-Features a warm Pine finish that invites hospitality. Mar resistant table top, about 42x42-60", spindle-back chairs have olefin covered padded seats. 2-pc. china cabinet, hutch has glass doors and interior light. Save now! 017 425 108.

Sears

Where Christmas ideas begin

Save 15% to 18%
Entertain royally with Sunburst glassware!

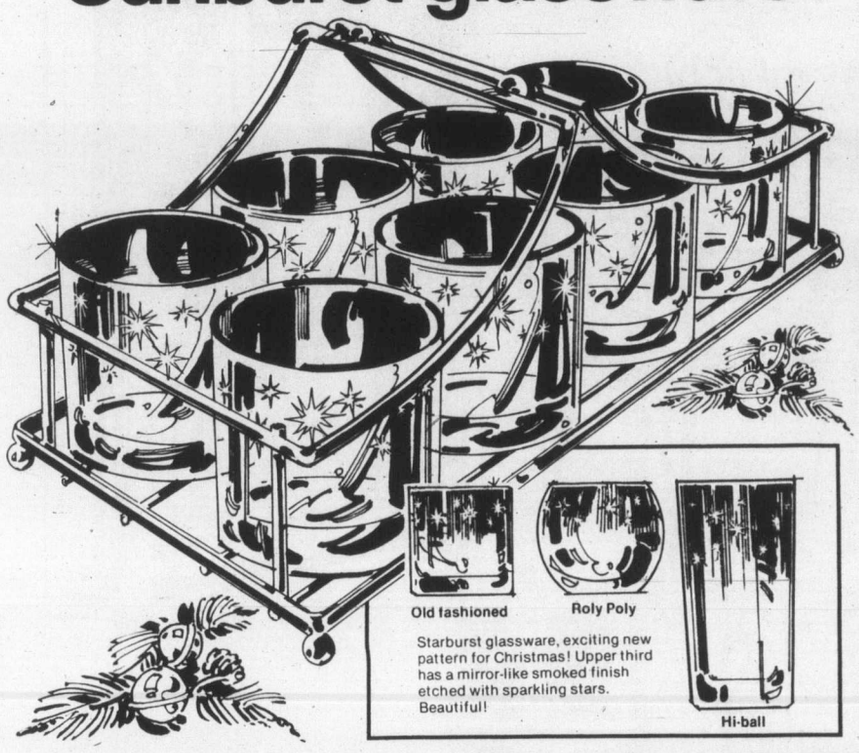

Old fashioned — Roly Poly — Hi-ball

Starburst glassware, exciting new pattern for Christmas! Upper third has a mirror-like smoked finish etched with sparkling stars. Beautiful!

Save 15%
Old fashioned set of eight

33.97 Reg. $39.98

a. Queen's Lustre Starburst glasses in chrome finish carry case. 21R Spec.

Save 19%
Hi-Ball style set of eight

29.97 Reg. $36.98

b. Queen's Lustre Starburst glasses in chrome finish carry case. 21R Spec.

Save 16%
Roly Poly style set of six

24.97 Reg. $29.98

c. Queen's Lustre Starburst glasses in chrome finish carry case. 21R Spec.

Sears festive value!
Punch bowl set serves a crowd

24.97 Complete

d. A great value! A fine, 10-piece punch set of crystal clear glass. Consists of 5½ qt. footed bowl and 8, 8-oz. cups with handles. Plus, one glass ladle. 21R 088 010.

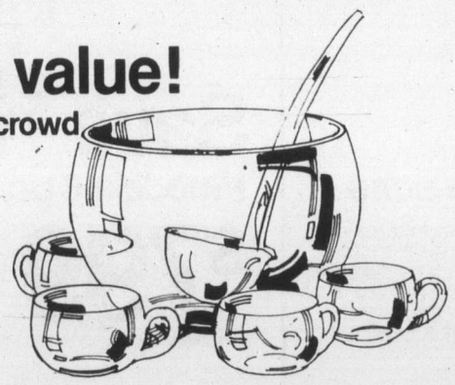

Sears: Home Accessories (21) Downtown Vancouver (4th floor), Burnaby, Richmond, Surrey, North Vancouver, Nanaimo, Victoria, Kamloops, Kelowna, Prince George. 24-Hour Teleshop.

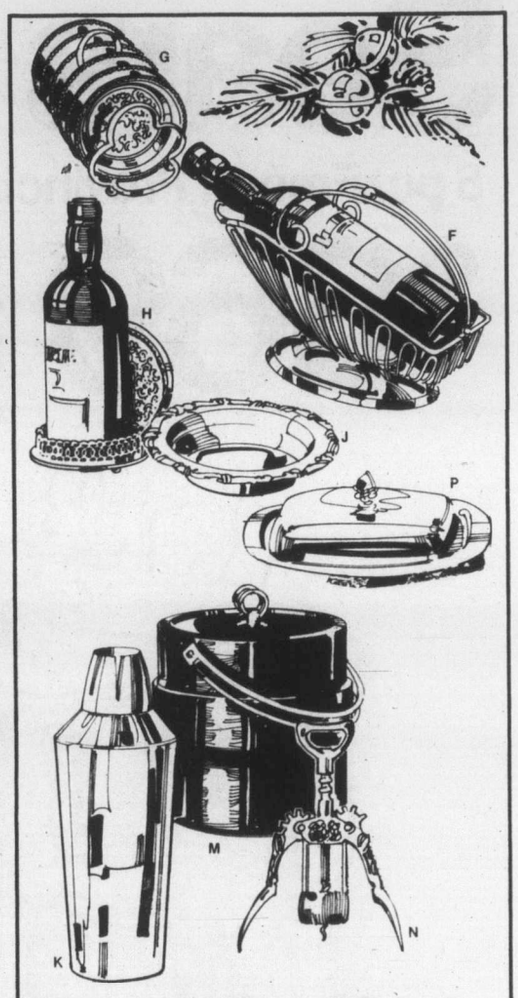

Entertaining ideas for yourself, for gifts

f. Save $2 on wine bottle cradle. Gleaming silver plated wire basket won't tarnish. Makes pouring easy. Reg. $15.99. 21R 085 932 . . . . . **$13.97**

g. Save $2 on silver plated coaster set. Set of 6 non-tarnish coasters, gift boxed. A lovely hostess gift. Reg. $15.99. 21R 085 931 . . . . . **$13.97**

h. Save $2. Wine bottle coaster in elegant silverplate. Openwork detail. Helps avoid stains! Reg. $9.99. 21R 085 930 . . . . . **$7.97**

j. Save $4 on silver plated oval bowl. Edged with rose design. A handy server for holiday entertaining. Reg. $22.99 . . . . . **$18.97**

k. Save $4 on stainless steel cocktail shaker. Deluxe 3 pc. shaker, indispensable item for the home bar. Reg. $15.98. 21R 085 342 . . . . . **$9.97**

m. Save $4. Vinyl covered ice bucket. 3 quart capacity. Black 'Elephant Hide' or Brown 'Alligator'. Reg. $16.99. 21R 085 333 . . . . . **$12.97**

n. Baroque style corkscrew/opener. Copper finish corkscrew is also a bottle opener. Gift boxed. 21R 085 303 . . . . . **$4.97**

p. Save $7. 3 pc. silver plated butter dish. Tray, removable glass insert and cover makes up this handy set. Reg. $14.99. 21R 085 972 . . . . . **$7.97**

Sears: Home Accessories (21). 24-Hour Teleshop.

Just say 'Charge it'

Christmas shopping is easy with Sears All-Purpose Account!

Save 1/3

Soft-sided luggage. Easy to pack, even easier to handle thanks to wheels.

13.32 to 33.32

Reg. $19.99 to $49.99

5-pc. set Reg. $184.95 123.28

European-style soft-sided luggage, designed in heavy-duty vinyl that resists stains, wipes clean. All sizes, except tote, feature wheels and pull strap. Heavy-duty zippers — padlock/keys. Figure '8' handles for comfort. Color-coordinated interiors with snap-in pocket and tie straps. Tote bag has detachable shoulder strap. Choose Tan, Blue or Beige.

a-28″ pullman. 14R 055 551 C. Reg. $49.99. **$33.32**
b-26″ pullman. 14R 055 552 C. Reg. $44.99. **$29.98**
c-24″ pullman. 14R 055 553 C. Reg. $39.99. **$26.66**
d-22″ pullman. 14R 055 554 C. Reg. $29.99. **$19.99**
e-Tote. 15R 055 555 C. Reg. $19.99. **$13.32**
Sizes quoted are approximate.

Sears: Luggage (14) Downtown (main floor), Burnaby, Richmond, Surrey, North Vancouver, Nanaimo, Victoria, Kamloops, Kelowna, Prince George. 24-Hour Teleshop.

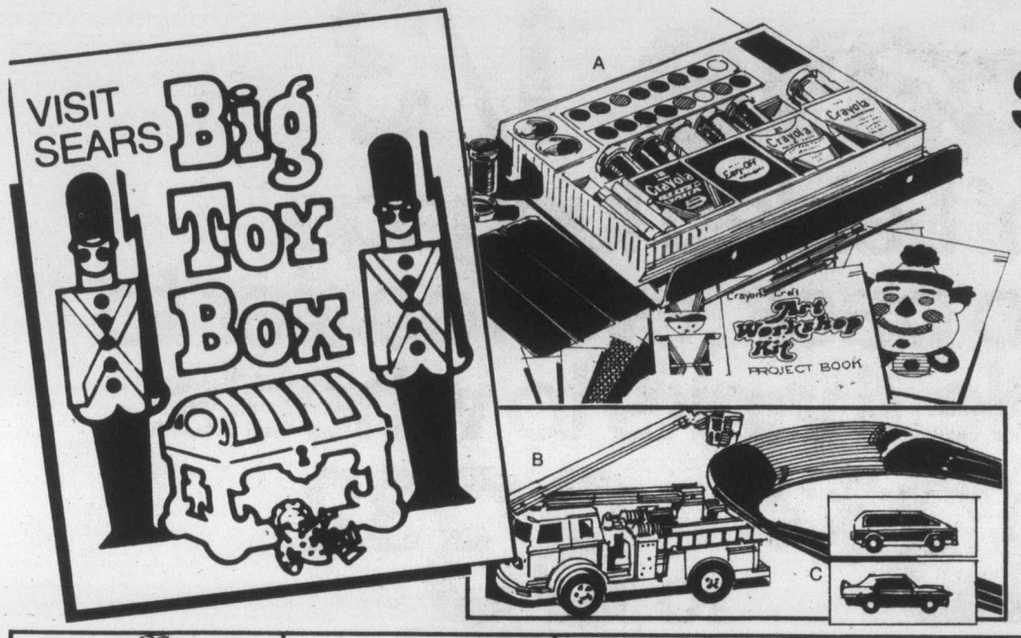

Save 15%

Popular Crayola art workshop

10.97 Reg. $12.99

a. Everything a young artist needs! Contains 16 Crayola® crayons, 8 fluorescent crayons, 12 colored chalks, 8 Easy-off® crayons, wipe-off pad, sharpener, 8 jars paint, water color tray, brushes, mixing cups, picture stencils, paper, tracing paper, pad, idea booklet. 49R 027 649.

b. Save $2 on durable 5-pc. fire rescue set. Durable metal set consists of fire truck, ladder truck, ambulance, fire chief's car, helicopter. 49R 028 269. Reg. $9.99 ..... ea. $7.97

c. "Silver Circuit Race" set with 2 sizzler race cars. Consists of 8-ft. track, two cars, recharger, decals and instructions. Batteries not included. 49R 028 083 ..... ea. $18.99

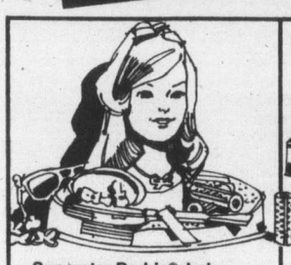

Superstar Barbie® hair style head. Beauty centre

14.99

d. Set and style her hair, put make-up on her—wash it off, put on her necklace and earrings. 49R 019 259.

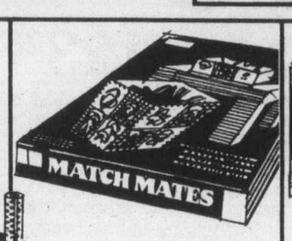

Save $1.50 on easy-to-make "match mates" box covers

4.47 Reg. $5.99

e. Everything included to make decorative wastebasket and tissue box covers. Hollie Hobbie® design. 49R 019 157.

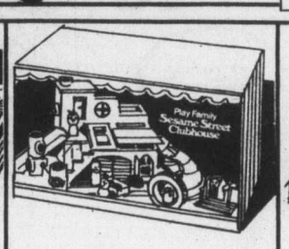

Sesame Street clubhouse. A playground of surprises

19.99

f. Includes 6 favorite characters; Big-Bird, Roosevelt Franklin, Bert, Ernie, The Count and Grover. 49R 035 065.

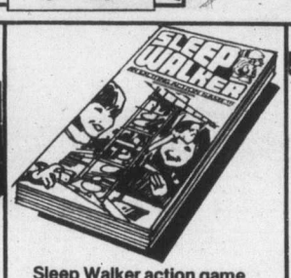

Sleep Walker action game featuring sleepwalkin' Sam

17.99

g. Wind up Sam, take him through each check point to the top and down again. Be careful, he'll fall! 49R 028 468.

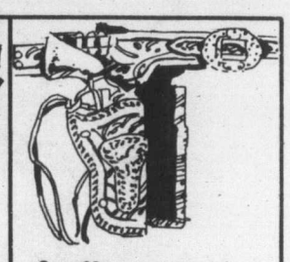

Save $3 on western-style double holster gun set

6.97 Reg. $9.99

h. Two repeater cap-firing guns with molded simulated leather holsters. Complete with leg ties. 49R 016 057.

13" Stretch Armstrong stretches to 4-ft.

16.99

k. Stretch him or tie him in a knot. It's fun! He always returns back to his original shape. 49R 038 005.

Save $2. Beauty salon for dolls to 12¼" tall

7.97 Reg. $9.99

m. Complete with hair dryer that blows cool air, mirror, sink, drawers, table. Batteries, doll not included. 49R 038 003.

Tree tots amusement park. Turn the handle for fun

20.99

n. Turn the handle and ride for hours of imaginative fun. Six interchangeable play pieces. 49R 035 120.

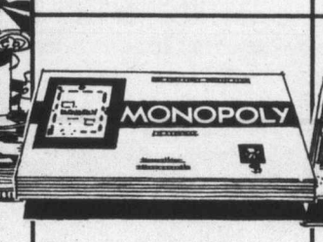

Monopoly. A favorite game of real estate trading

6.99

p-A great gift for Christmas. An enjoyable board game of big real estate deals. With play money. 49R 023 005/6.

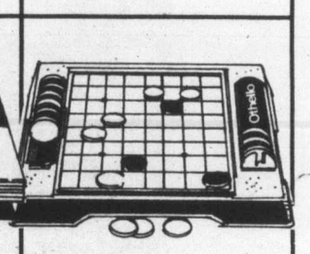

Othello board game. a game of concentration

9.99

s-A minute to learn, a lifetime to master. Out flank opponents discs. Ages 7 to adult. 49R 023 466

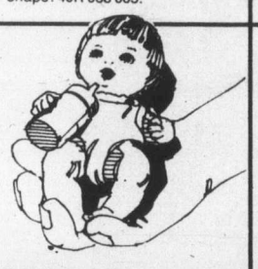

Cute little doll with baby bottle

6.49

t-Popular for Christmas giving. Twist bottle, she dimples and eyes close. Durable vinyl. Approx 7" tall. 49R 018 967

Quick Curl Tenderlove® has quick curl hair

12.99

u-Change her hair style in seconds without wetting, setting or waiting. Approx. 13" tall. 49R 018 959

Baby Come Back doll for cute action fun

19.99

v-She walks away, then turns around and comes back with arms raised. Batteries not included. 49R 018 958

New super star Barbie. Complete with jewelry

6.99

w-Has posable arms, twisting waist. Complete with earrings, necklace and ring. Approx. 11½" tall. 49R 018 203

Donny and Marie Osmond TV personality dolls

7.99 each

x-Dressed in fancy Purple costumes for their TV show. Each comes with plastic microphone. 49R 018 225/6

Sears: Toys (49) Downtown Vancouver (3rd floor), Burnaby, Richmond, Surrey, North Vancouver, Nanaimo, Victoria, Kamloops, Kelowna, Prince George. 24-Hour Teleshop.

Nozzle directs air flow

Kenmore PRO-1200 pistol hair dryer

24.98

a-The Kenmore blow dryer for maximum performance. 1200 watts for fast drying combined with high air flow lets you style effectively and efficiently. With 2 heats and 2 speeds; nozzle to direct air flow; silent, light, compact and easy to handle. 120v. 08R 059 295.

Sears: Health and Beauty(8) Downtown Vancouver (Main Floor), Burnaby, Richmond, Surrey, North Vancouver, Nanaimo, Victoria, Kamloops, Kelowna, Prince George. 24-Hour Teleshop.

Kenmore air brush for professional style results

29.98

b-'Quick Set Plus', the air brush that does it all. Unique, completely round styling brush forces warm air through and over hair to give a style that holds its shape. Air concentrator for spot drying/styling. Swivel cord. 2 power settings. 800 watts. 08R 059 294.

Lady Kenmore Beauti-Mist facial sauna

9.97

c-Enjoy a refreshing and stimulating facial sauna in your own home! Unit gives correct combination of heat and moisture. Heat is thermostatically controlled. 08R 062 003.

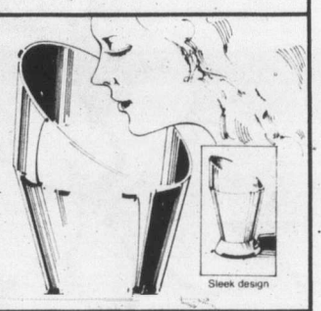

Sleek design

Economy 500-watt styler-dryer unit

13.98

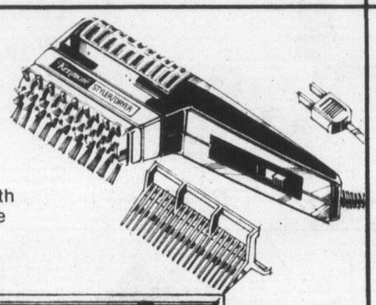

d-Kenmore economy unit makes a good second family dryer. Comes with styling brush, comb and instr. Choice of 2 speeds for styling and drying. 08R 059 276.

Sears: Health and Beauty(8). 24-Hour Teleshop.

Save $2

Lady Kenmore deluxe steam wand

12.97

Reg. $14.98

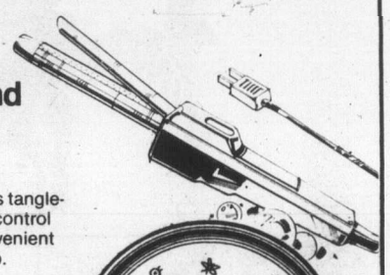

e-Versatile swivel cord ensures tangle-free operation. You have mist control at your fingertips with the convenient 'touch-button' release. Cool tip. 08R 060 071.

Save 25%

'Where's Papa' creative crewel stitchery kit

14.27

Reg. $18.99

f-Kit contains: stamped picture on homespun, acrylic yarn, needle and instr. 25R 065 174.

g-**"Found"**. Kitten in a basket of flowers. 25R 065 179. Reg. $8.99 ..... **$6.77**

h-**"Mare & Colt"**. 25R 065 219. Reg. $15.99 ..... **$11.97**

k-**"Fall Country Road"**. 25R 065 265. Reg. $19.99 .... **$14.97**

m-**"Girl/Swan"**. Hummel design showing girl looking over fence at swans. 25R 065 246. Reg. $11.99 ..... **$8.97**

n-**"Girl/Boy/Butterfly"**. Hummel design. 25R 065 247. Reg. $11.99 ..... **$8.97**

p-**Frames for Hummels.** 12" round in Brown with Gold-colour trim. 25R 068 135. Reg. $8.99 ..... **$6.77**

Sears: Crafts and Notions (25) Downtown Vancouver (4th Floor), Burnaby, Richmond, Surrey North Vancouver, Nanaimo, Victoria, Kamloops, Kelowna, Prince George. 24-Hour Teleshop.

Sears

Where Christmas ideas begin

Shop now through 5:30 p.m., Sat., Dec. 3, while quantities last.

Christmas poinsettias at Sears

Christmas-bright 5" Red poinsettias

3.99 each

a-Poinsettia plants will brighten up your home with traditional Christmas colors for up to 12 weeks with regular watering. 3 to 5 big Red blooms on each plant accent rich Green foliage. Will bloom again next year with appropriate care. Shop Sears today while our selection is at its best and take advantage of this price!

b-6" Red poinsettia . . . . . each $4.99

8" two-color poinsettia

c-Large full plants with White and Red flowers to make a striking display that will last for months . . . . . **each $14.99**

Sears: Garden Shop (71) Downtown Vancouver (3rd Floor), Burnaby, Richmond, Surrey, North Vancouver, Nanaimo, Victoria, Kamloops, Kelowna, Prince George. PERSONAL SHOPPING ONLY ON PLANTS. 24-Hour Teleshop all other items.

Value!
Carved plant stand
2.99

d-Hand carved from 'Shesham' wood with inlaid top. Abt. 6" highx6" diameter. 71R 097 053.

Good buy!
Aluminum planter
2.29

e-6" hammered aluminum hanging planter with chain and bracket. Coppertone or Brasstone. 71R 091 859.

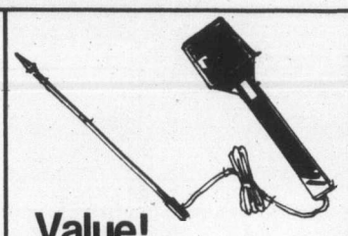

Value!
Moisture meter
14.99

f-Moisture/light combination meter for indoor or outdoor plants. Has 10" probe and long cable. 71R 065 252.

Save $1 each
Mister, water can
3.49 each Reg. $4.49

g-Porcelain mister. 71R 065 234.
h-Matching watering can with miniature tools. 71R 065 521.

Value!
'Gro-light' bulb
2.29

k-Helps plants grow better in dimly lit areas. Fits standard light sockets. 71R 065 501

'Water Eze' indoor hose

9.99 each

m-Indoor water hose with rubber faucet attachment. 50' vinyl hose with special nozzle plus mister attachment. 3-yr. guarantee. 71R 065 200.

Good buy!
Christmas cactus
3.49

n-Strong, healthy 5" plants in assorted colors. Most have buds and flowers. Easy to care for. 71R 017 003.

Save $30
Craftsman 1-hp* heavy-duty router

69.97 Reg. $99.98

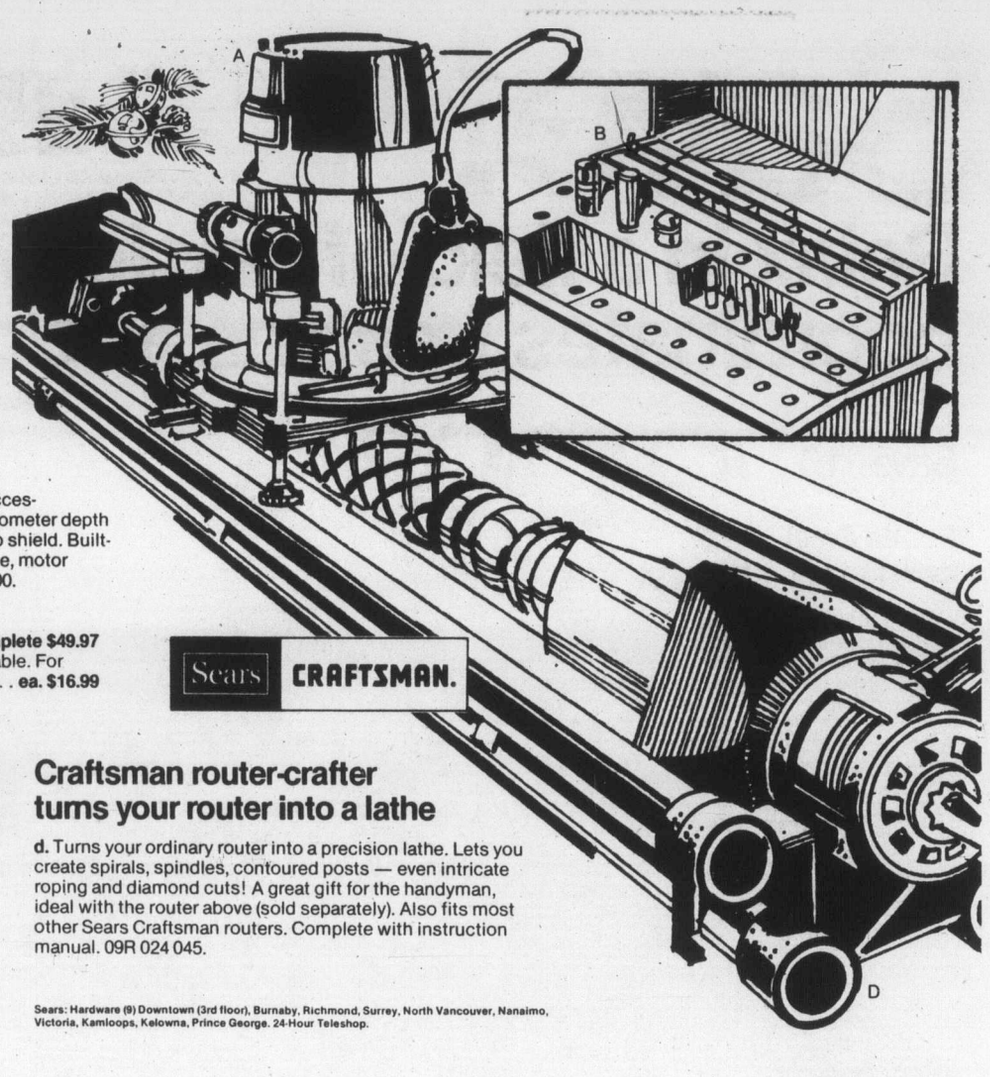

a. High cutting speed shapes and decorates without chipping, carves smooth moldings out of hard or soft wood. Uses most Craftsman router accessories. 25,000 rpm. 100% ball bearing motor. Micrometer depth gauge, zero reset adjusts in 64ths up to 1½". Chip shield. Built-in switch, safety release in handle. Aluminum base, motor housing. Spindle lock. (*Max. dev. h.p.) 09R 024 000. Router-crafter sold separately below.
b. 12-pc. router bit set. Great Sears value!
09R 024 197 . . . . . **complete $49.97**
c. Craftsman edge guide. Not illust. Micro-adjustable. For precise dadoing, edge trimming. 09R 024 084 . . . . . **ea. $16.99**

Sears CRAFTSMAN.

Save $20
79.97 Reg. $99.98

Craftsman router-crafter turns your router into a lathe

d. Turns your ordinary router into a precision lathe. Lets you create spirals, spindles, contoured posts — even intricate roping and diamond cuts! A great gift for the handyman, ideal with the router above (sold separately). Also fits most other Sears Craftsman routers. Complete with instruction manual. 09R 024 045.

Sears: Hardware (9) Downtown (3rd floor), Burnaby, Richmond, Surrey, North Vancouver, Nanaimo, Victoria, Kamloops, Kelowna, Prince George. 24-Hour Teleshop.

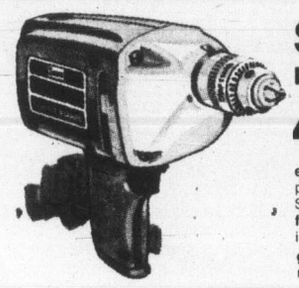

Save $15. Craftsman 3/8" reversible vari-speed drill
44.97 Reg. $59.98

e-Motor dev. max ⅓ hp; 0 to 1200 rpm. Reversible-press switch, bit backs out. Sleeve/ball bearings. Spur gears. 09R 022 064.
f-Drill accessory kit incl. 9-pc. drill bit set, polishing bonnet, wire wheel, more. 09R 022 000 **kit $9.99**
g-11-pc. drill bit set. High-speed bits for wood or metal, to 3/8". 09R 022 718 . . . . . **set $10.99**

Save $30. Craftsman ⅓ hp scroller saw
59.97 Reg. $89.98

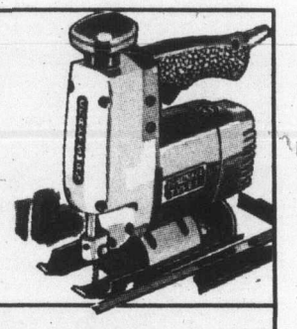

h-Dev. max. ⅓ hp. Variable-speed. Cuts intricate scrolls by applying light pressure, without turning saw. ¾" stroke. 09R 023 219.
k-14-pc. sabre saw blade set. The most needed sizes. Blades for plywood, metal and for 2x4's incl. 09R 023 508 . . . . . **set $9.99**

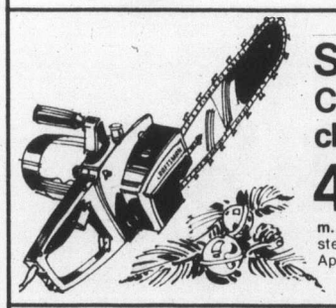

Save $7
Craftsman 10" electric chain saw with manual oiler
42.97 Reg. $49.98

m. Motor develops maximum 1 hp. 10" laminated steel guide bar with 3/8" pitch low-profile chain. Approximately 9 lb. 3 oz. 09R 059 400.

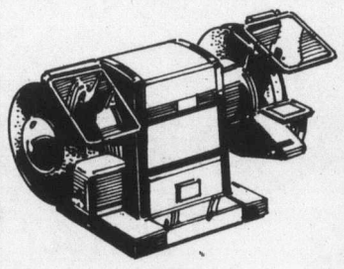

Save $10
Craftsman ⅓ hp direct-drive grinder
94.97 Reg. $104.98

p. Features two 6"x¾" grinding wheels, one medium-fine, one medium-coarse. Adjustable eye shields. Spark arrestors. Develops maximum ⅓ hp. 09R 021 126.

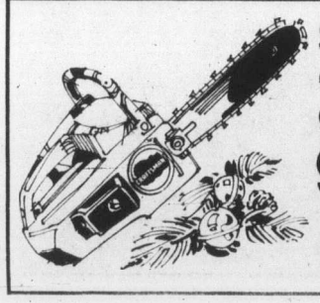

Save $15
Craftsman lightweight 10" gas chain saw. Auto. oiler
99.97 Reg. $114.98

n. Weighs less than 9 lbs. Has 10" bar with long-life welded tip. 2.0 cu. in. engine displacement. Low profile Oregon chain. With automatic oiler. 09R 059 701.

Half price!
Craftsman 24" monovial level
7.47 Reg. $14.99

q. For plumb or level readings. Top reading feature. One monovial does the job of 2 ordinary curved glass vials. 09R 029 431.

Save $5
Craftsman leather tool pouch
11.97 Reg. $16.99

s. Multi-purpose pouch has 8 screwdriver pockets, 5 more pockets for tools. Top grain cowhide leather. 09R 094 207.

Save!

Sears

Where Christmas ideas begin

Shop 9:30 a.m. Wednesday, November 30 through 5:30 p.m. Saturday December 3, while quantities last.

Relax in a field of daisies. Bedroom coordinates fresh as a spring garden

Save $10
Quilted Perma Prest bedspreads

29.98

Reg. $39.99
Twin size
80"x108"

Save $2-$5. Matching draperies

19.97 pr. Reg. $21.99 50x45"

d-Polyester and cotton draperies, as above. Thermalgard® foam-backed. Pinch pleats. Unlined. 1" side hems, 3" bottom hems. 246 228 250 B series.

Size	Reg.	Now	Size	Reg.	Now
75"x45"	$31.99	$29.97 pr	50"x84"	$28.99	$26.97 pr
100"x45"	$41.99	$38.97 pr	75"x84"	$41.99	$38.97 pr
50"x63"	$24.99	$22.97 pr	100"x84"	$55.99	$51.97 pr
75"x63"	$35.99	$32.97 pr	125"x84"	$67.99	$62.97 pr
100"x63"	$46.99	$42.97 pr	150"x84"	$81.99	$76.98 pr

a-'Daisy'. Allover quilted spreads highlighted by a lovely, colorful floral effect to lend an air of enchantment to every bedroom in your home. In Jade Green, Amber Gold, Autumn Orange, Brown, Blue. Polyester batiste top, bonded polyester fill, soft polypropylene backing. Perma-Prest. Just machine-wash-and-dry. No ironing needed. Or dry-clean. Great opportunity to save now!
24R 015 637 B series.
b-Double. 95"x108". Reg. $41.99 **$31.97.**
c-Queen size. 102"x115". Reg. $51.99 **$41.97.**
b-Matching pillow sham. ea. $9.99.

Sears: Draperies (24) Downtown Vancouver (4th floor), Burnaby, Richmond, Surrey, North Vancouver, Nanaimo, Victoria, Kamloops, Kelowna, Prince George.
24-Hour Teleshop.

This is a Sears best value!

24 Hour Teleshop
595-3161

Simpsons-Sears Ltd.